

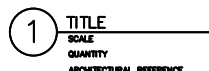



SYMBOLS		
	ELEVATION NAME	
	DETAIL NAME	
	ELEVATION CALLOUT	
	SECTION CALLOUT	
	REVISED ITEM	
	REVISION NUMBER	

DOOR SCHEDULE				
DOOR #	DOOR WIDTH	DOOR HEIGHT	ACTIVE LEAF	TYPE
100.1	6'-0"	7'-2"	OUTSWING	PAIR
HARDWARE BY OTHERS DOOR PREPARED BY EFCO DOOR# 100.1				
2EA CONTINUOUS HINGES HD1100 AL NGP 1EA EXIT DEVICE 3R02103 X CA-03 630 PHI 1EA EXIT DEVICE 3R02101 X EO 630 PHI 1EA MULLION 628 PHI 1EA RIM CYLINDERS 12E72 628 PHI 1EA CONSTRUCTION CORES 1CC7A2 GR BE 2EA DOOR CLOSERS CL4550CS X P45HD-110 X X112 689 STA 2EA DOOR PULLS 1191-3 630 TRI 2EA LOCKDOWN HDWE LDH100-PHI 626 TRI 1EA THRESHOLD 896SA AL NGP 1EA MULLION SEAL 5100N NGP 1EA WEATHERSTRIP BY ALUMINUM FRAME SUPPLIER 2EA DOOR BOTTOMS C699A AL NGP				

INFORMATION AVAILABLE TO PREPARE DRAWINGS
PER ARCHITECTURAL DRAWINGS DATED - 10/31/2019

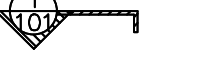
NOTES TO ARCHITECT

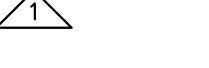
NOTES TO GENERAL CONTRACTOR
PLEASE CONFIRM THAT THE SURROUNDING CONDITIONS OUTLINED IN THESE DRAWINGS ARE ACCURATE TO THE TRUE FIELD CONDITIONS, AND THAT ALL ROUGH OPENINGS SHOWN ARE ACCURATE TO FIELD CONDITIONS AND SIZES.

GENERAL NOTES
1. THESE DRAWINGS REFLECT KS DRAFTING & DESIGN, LLC INTERPRETATION OF THE ARCHITECTURAL PLANS AND SPECIFICATIONS AS THEY RELATE TO OUR WORK.
2. ALL MATERIALS WILL BE RELEASED PER OPENING AND REFERENCE DIMENSIONS SHOWN HEREIN ONCE DRAWINGS ARE RETURNED APPROVED OR APPROVED AS NOTED.
3. THE GENERAL CONTRACTOR MUST ASSUME RESPONSIBILITY FOR DISCREPANCIES IN OPENING AND REFERENCE DIMENSIONS WHICH RESULT IN THE NEED TO REORDER OR REFABRICATE MATERIALS. ANY CHANGES OCCURRING AFTER APPROVAL WILL REQUIRE RE-ENGINEERING AND MAY AFFECT DELIVERY DATES AND COULD POTENTIALLY REQUIRE PRICE ADJUSTMENTS.
4. RETURNED DRAWINGS APPROVED OR APPROVED AS NOTED CONSTITUTES THE GENERAL CONTRACTOR'S GUARANTEE OF THE DIMENSIONS AND CONDITIONS SHOWN HEREIN AND THE COORDINATION OF THIS INFORMATION WITH OTHER TRADES.
5. KS DRAFTING & DESIGN, LLC WILL ASSUME NO RESPONSIBILITY FOR ERRORS RESULTING FROM THE USE OF THESE DRAWINGS BY OTHER TRADES.
6. IT IS THE RESPONSIBILITY OF THE GENERAL CONTRACTOR, ARCHITECT, AND ENGINEER TO ENSURE THAT ALL THE SURROUNDING CONDITIONS THAT THE ALUMINUM SYSTEMS CONTACT ARE SUFFICIENT TO SUPPORT THE LOADS IMPOSE ON THEM.
7. ROUGH OPENINGS MUST BE BUILT PLUMB, SQUARE AND LEVEL. OPENINGS MUST BE BUILT TO ROUGH OPENING (R.O.) SIZES SHOWN HEREIN TO ENSURE A PROPER FIT OF ALUMINUM FRAMES
8. RELEASE OF LIABILITY: THESE DRAWINGS HAVE BEEN PREPARED BY KS DRAFTING & DESIGN, LLC FOR USE BY THE CUSTOMER. THE CUSTOMER AGREES TO ASSUME ALL LIABILITY AND ANY CLAIMS THAT MAY ARISE FROM THE USE OF, OR INFORMATION CONTAINED IN THESE DRAWINGS.

SHEET LIST	
SHEET	DESCRIPTION
100	COVER SHEET
200	FLOOR PLAN
201	BUILDING ELEVATIONS
202	FRAME ELEVATIONS
203	FRAME ELEVATIONS
400	DETAILS
401	DETAILS
402	DETAILS

NO.	REVISION/ISSUED	DATE
1	1ST SUBMITTAL	01/29/2020

PROJECT NAME & LOCATION: USC AIKEN MAINTENANCE BUILDING UNIVERSITY OF SOUTH CAROLINA AIKEN AIKEN, SOUTH CAROLINA	SHEET TITLE: COVER SHEET
---	-----------------------------

GLASS CONTRACTOR:

DRAWN BY:
KS DRAFTING & DESIGN, LLC KYLE SCHNECK HARRISBURG, PA 17110 KYLE@KSDRAFTINGDESIGNLLC.COM 717-228-7114 KSDRAFTINGDESIGNLLC.COM

ARCHITECT:

ENGINEER:

DRAWN BY: BRIAN GANOE	SHEET:
CHECKED & COORDINATED BY: KYLE SCHNECK	100
DATE: 01/29/2020	

GLASS SCHEDULE		
MARK	GLAZING DESCRIPTION AND MAKEUP	NOTES
GL-1	DESCRIPTION 1" INSULATED UNIT	
	OUTBOARD: 1/4" CRYSTAL GRAY 62/27 LOW-E ON SURFACE #2, TEMPERED	
	AIRSPACE: 1/2" AIR SPACER	
	INBOARD: 1/4" CLEAR, TEMPERED	
GL-2	DESCRIPTION 1" INSULATED UNIT	
	OUTBOARD: 1/4" CRYSTAL GRAY 62/27 LOW-E ON SURFACE #2, ANNEALED	
	AIRSPACE: 1/2" AIR SPACER	
	INBOARD: 1/4" CLEAR, ANNEALED	
GL-3	DESCRIPTION 1/4" CLEAR, TEMPERED	
GL-4	DESCRIPTION 1/4" ETCHED, TEMPERED	

MATERIAL SCHEDULE					
PRODUCT TYPE	MANUFACTURER	SYSTEM	PROFILE DIMENSIONS	DESCRIPTION	FINISH
EXTERIOR STOREFRONT	EFCO	403	2" X 4-1/2"	THERMALLY BROKEN, CENTER SET, OUTSIDE GLAZED, SCREW SPLINE	BRONZE ANODIZED FINISH
STOREFRONT DOORS	EFCO	WIDE STILE D500	1-3/4"	10" BOTTOM RAIL & 6" MID RAIL	BRONZE ANODIZED FINISH
SLIDING WINDOW	CRL SLIDER TRACK	-	-	TOP AND BOTTOM TRACK, TOP GUIDE INSERTS, DOOR SHOE, AND ROLLERS	BRONZE ANODIZED FINISH
PERIMETER CAULKING AT EXTERIOR PERIMETER OF ALUMINUM FRAMES					

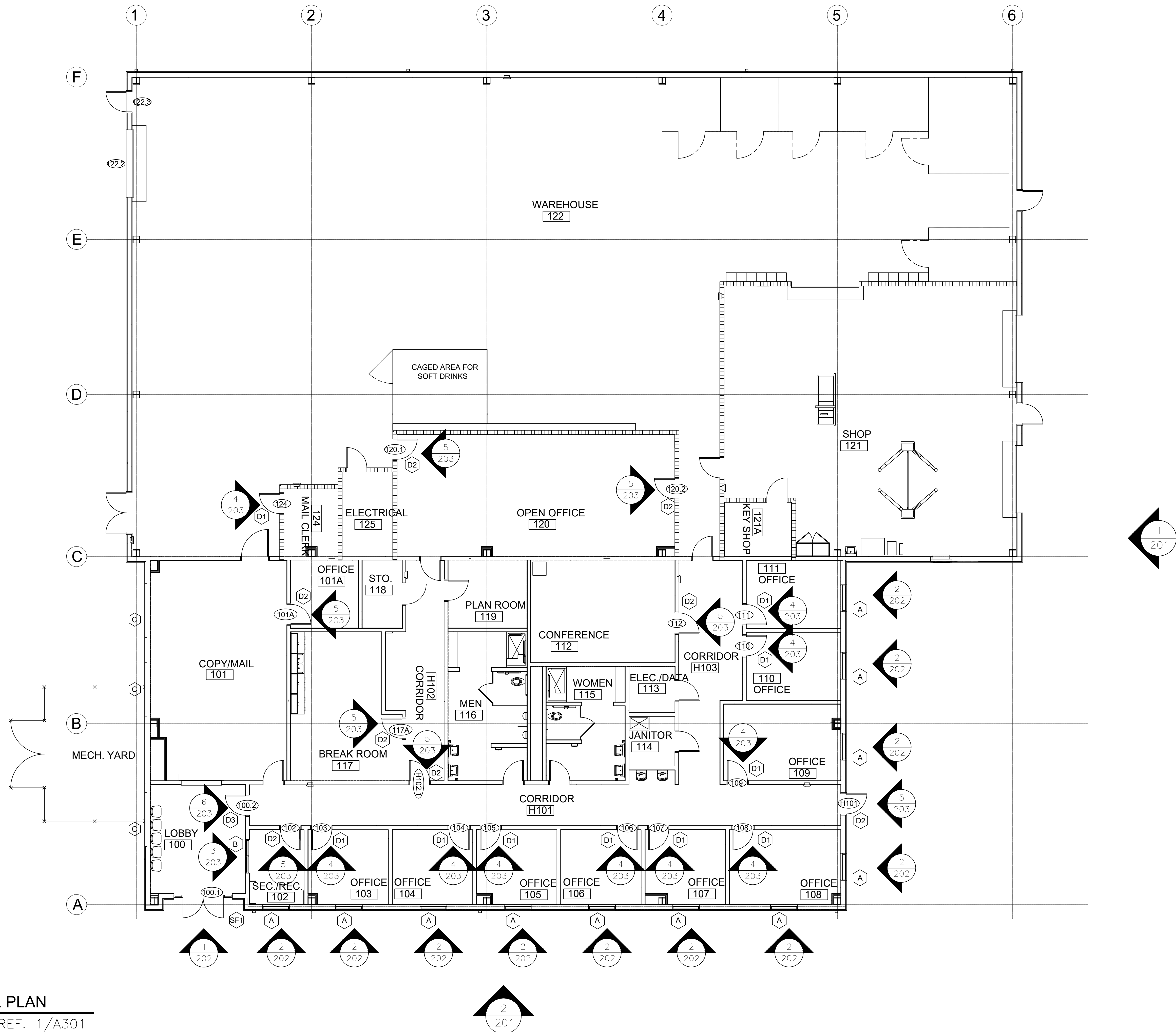

1

FLOOR PLAN

ARCH. REF. 1/A301

NO.	REVISION/ISSUED	DATE
1	1ST SUBMITTAL	01/29/2020

PROJECT NAME & LOCATION:
USC AIKEN MAINTENANCE BUILDING
UNIVERSITY OF SOUTH CAROLINA AIKEN

AIKEN, SOUTH CAROLINA

SHEET TITLE:
FLOORPLAN

GLASS CONTRACTOR:

DRAWN BY:

KS DRAFTING & DESIGN, LLC
KYLE SCHNECK
HARRISBURG, PA 17110
KYLE@KSDRAFTINGDESIGNLLC.COM
717-228-7114
KSDRAFTINGDESIGNLLC.COM

ARCHITECT:

ENGINEER:

DRAWN BY:
BRIAN GANOE

CHECKED & COORDINATED BY:
KYLE SCHNECK

DATE:
01/29/2020

SHEET:

200

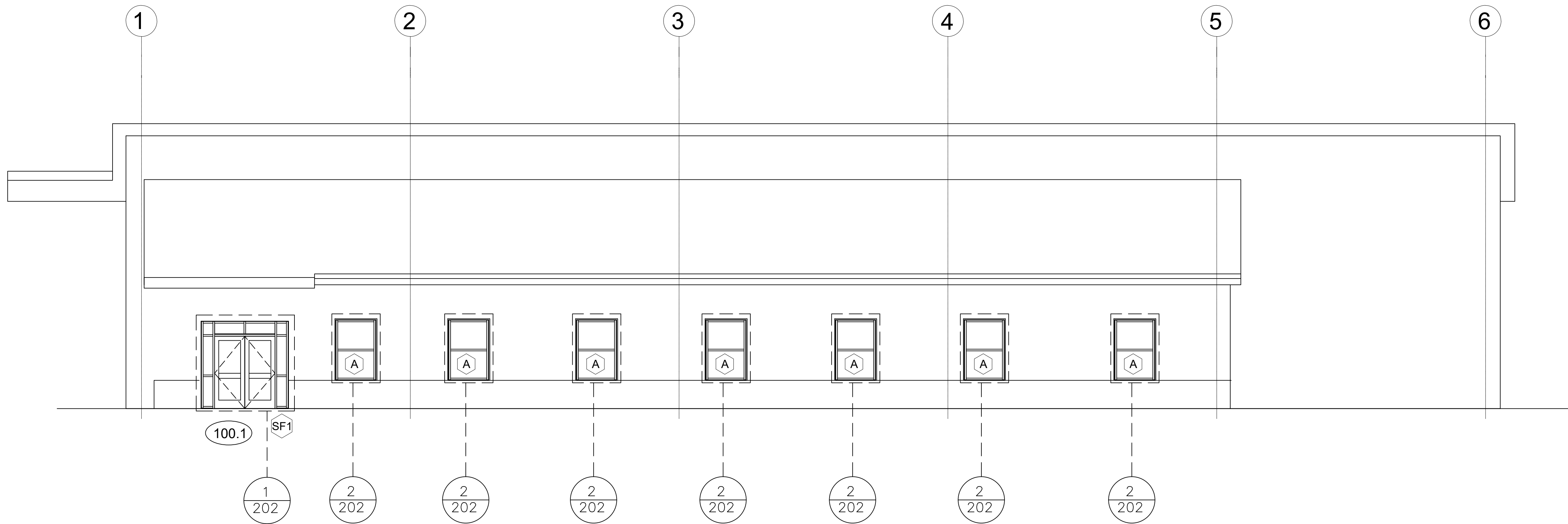

2 **BUILDING ELEVATION - SOUTH**
ARCH. REF. 1/A401

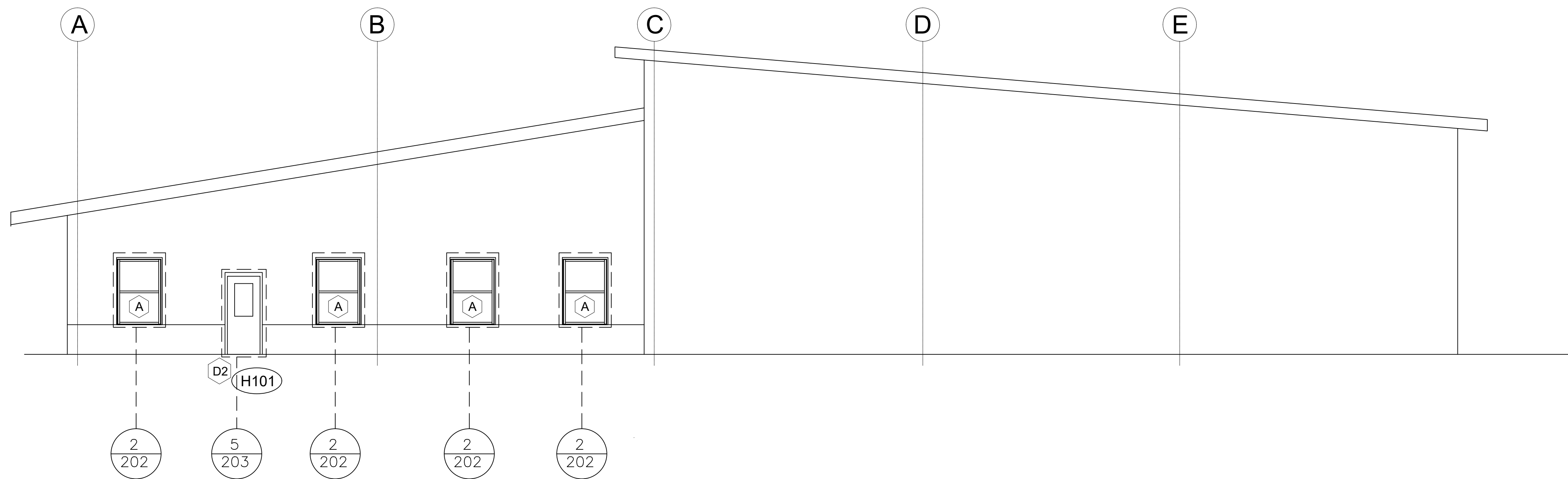

1 **BUILDING ELEVATION - EAST**
ARCH. REF. 2/A401

NO.	REVISION/ISSUED	DATE
1	1ST SUBMITTAL	01/29/2020

PROJECT NAME & LOCATION: USC AIKEN MAINTENANCE BUILDING UNIVERSITY OF SOUTH CAROLINA AIKEN AIKEN, SOUTH CAROLINA	SHEET TITLE: BUILDING ELEVATIONS

GLASS CONTRACTOR:

DRAWN BY:
KS DRAFTING & DESIGN, LLC KYLE SCHNECK HARRISBURG, PA 17110 KYLE@KSDRAFTINGDESIGNLLC.COM 717-228-7114 KSDRAFTINGDESIGNLLC.COM

ARCHITECT:

ENGINEER:

DRAWN BY: BRIAN GANOE	SHEET: 201
CHECKED & COORDINATED BY: KYLE SCHNECK	
DATE: 01/29/2020	



EFCO 403 2" X 4-1/2" EXTERIOR STOREFRONT
EFCO D500 WIDE STILE STOREFRONT DOORS WITH 10" BOTTOM RAIL & 6" MID RAIL
ARCH. REF.: 3/A501

1 TOTAL

EFCO 403 2" X 4-1/2"
EXTERIOR STOREFRONT
ARCH. REF.: A/A501

11 TOTAL202

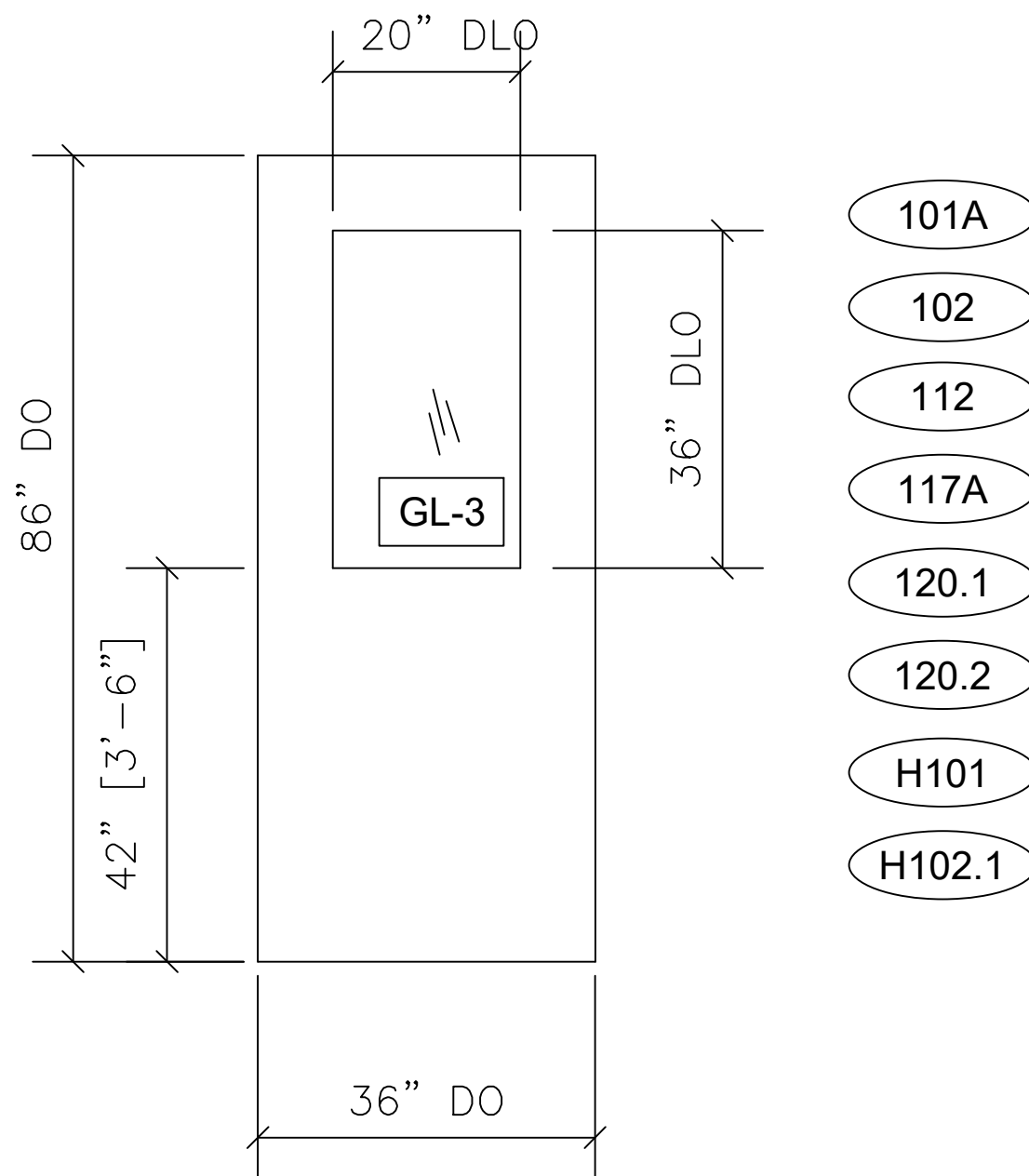

5 DOOR - B
DOOR BY OTHERS
GLASS BY —
ARCH. REF.: B/A501

QTY	LOCATION
1	OFFICE 101A
1	SEC/REC 102
1	CONFERENCE 112
1	BREAK ROOM 117
2	OPEN OFFICE 120
1	CORRIDOR H101
1	CORRIDOR H102

8 TOTAL

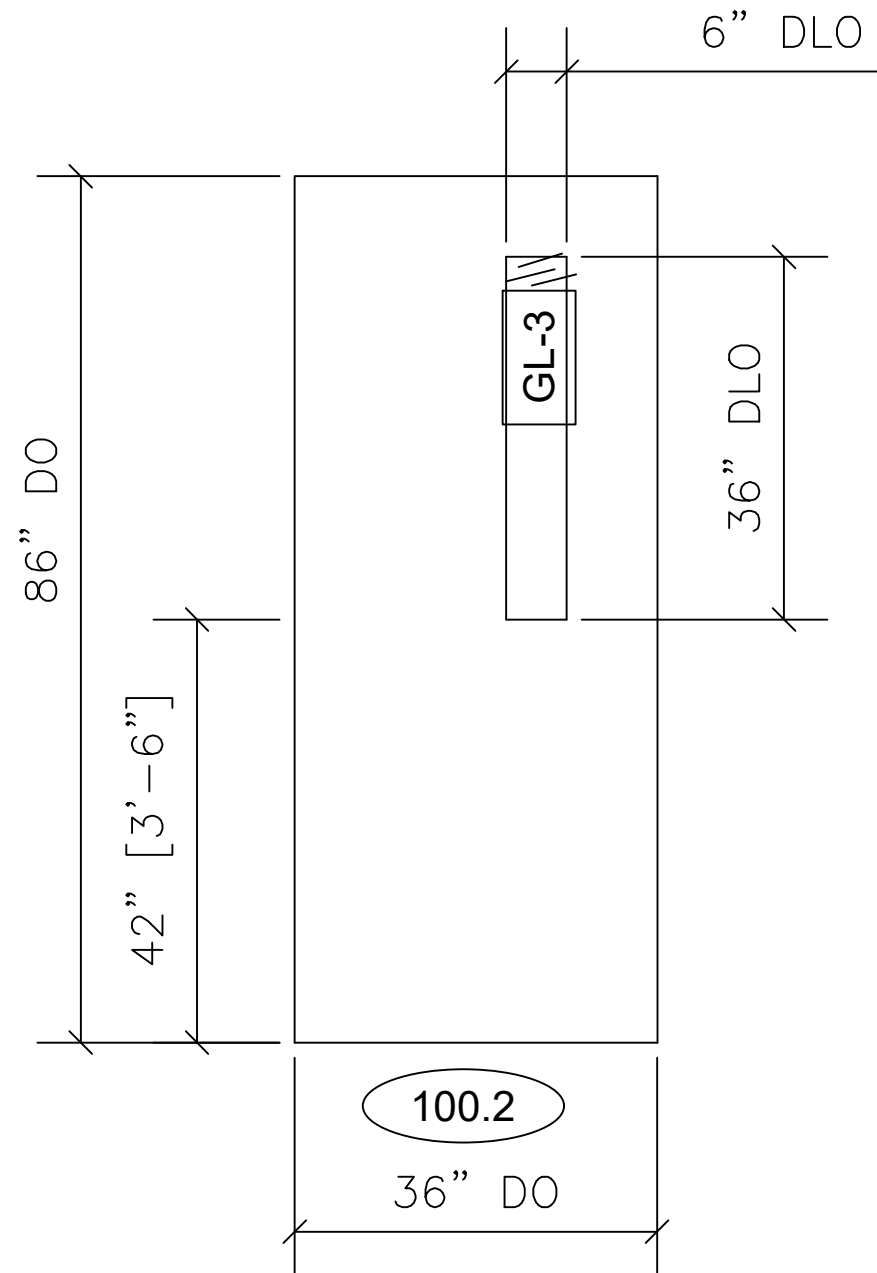

6 DOOR - C
DOOR BY OTHERS
GLASS BY —
ARCH. REF.: C/A501

QTY	LOCATION
1	LOBBY 100

1 TOTAL

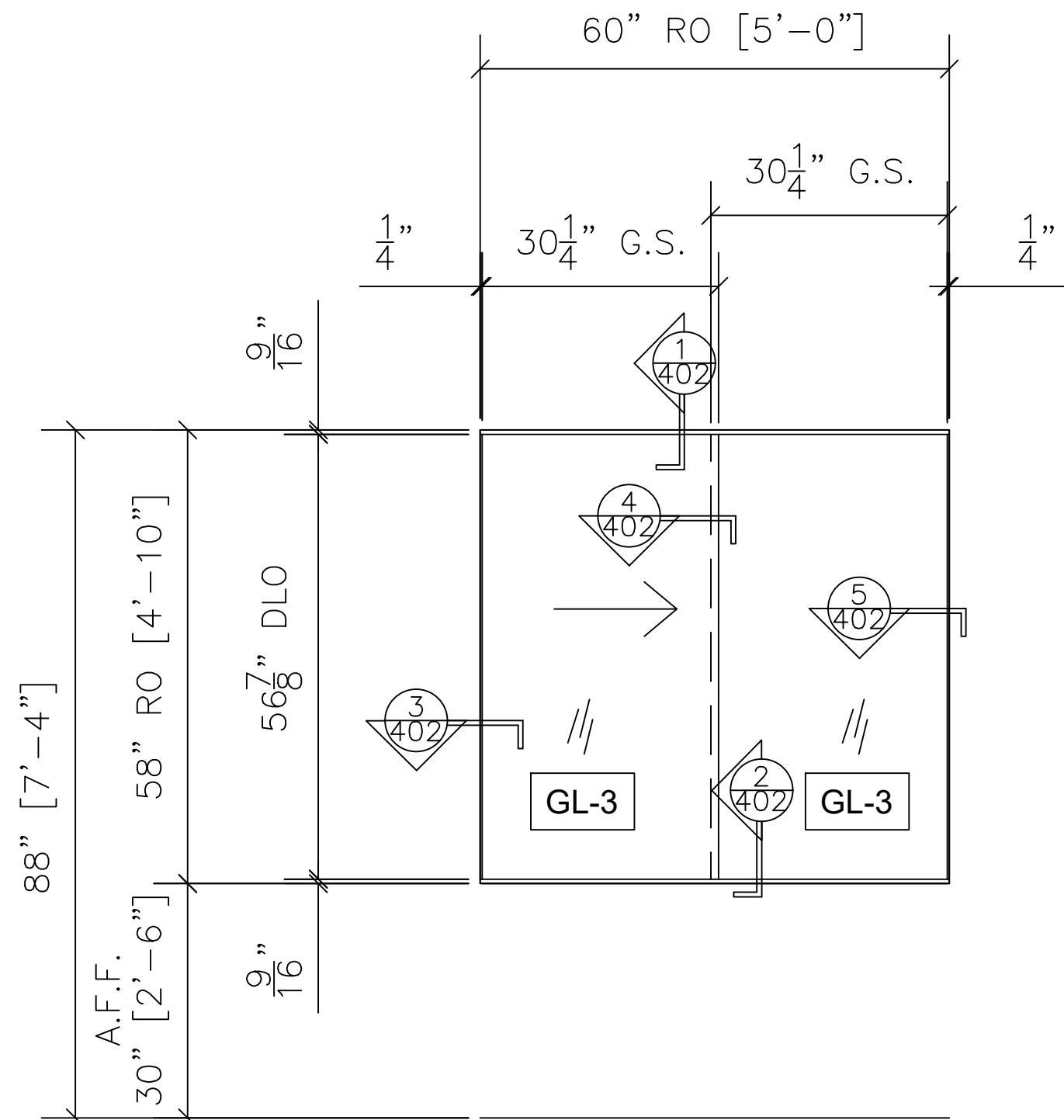

3 FRAME ELEVATION - B
CRL SLIDING WINDOW TOP AND BOTTOM TRACK
ARCH. REF.: B/A501

QTY	LOCATION
1	LOBBY 100

1 TOTAL

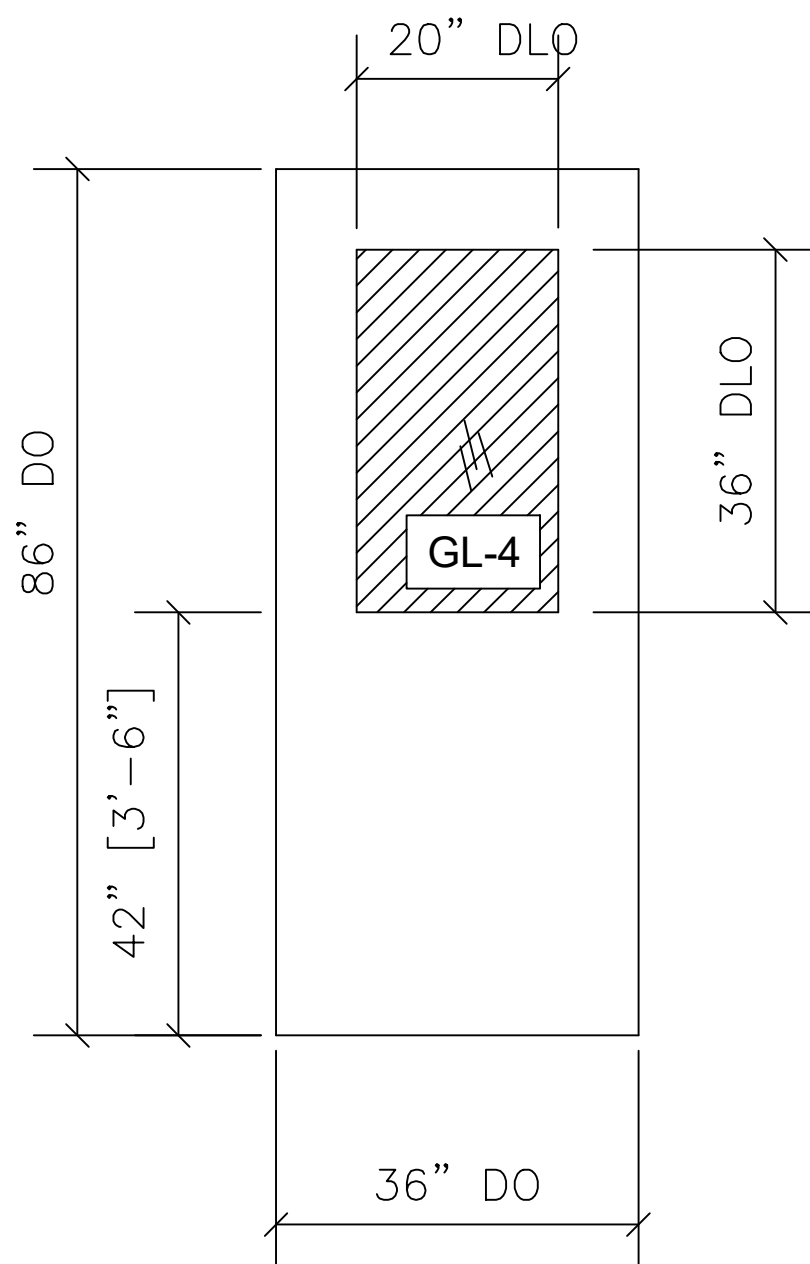

4 DOOR - B
DOOR BY OTHERS
GLASS BY —
ARCH. REF.: B/A501

QTY	LOCATION
1	OFFICE 103
1	OFFICE 104
1	OFFICE 105
1	OFFICE 106
1	OFFICE 107
1	OFFICE 108
1	OFFICE 109
1	OFFICE 110
1	OFFICE 111
1	MAIL CLERK 124

10 TOTAL

NO.	REVISION/ISSUED	DATE
1	1ST SUBMITTAL	01/29/2020

PROJECT NAME & LOCATION:
USC AIKEN MAINTENANCE BUILDING
UNIVERSITY OF SOUTH CAROLINA AIKEN

AIKEN, SOUTH CAROLINA

SHEET TITLE:
FRAME ELEVATIONS

GLASS CONTRACTOR:

DRAWN BY:

KS DRAFTING & DESIGN, LLC
KYLE SCHNECK
HARRISBURG, PA 17110
KYLE@KSDRAFTINGDESIGNLLC.COM
717-228-7114
KSDRAFTINGDESIGNLLC.COM

ARCHITECT:

ENGINEER:

DRAWN BY:
BRIAN GANOE

CHECKED & COORDINATED BY:
KYLE SCHNECK

DATE:
01/29/2020

SHEET:

203

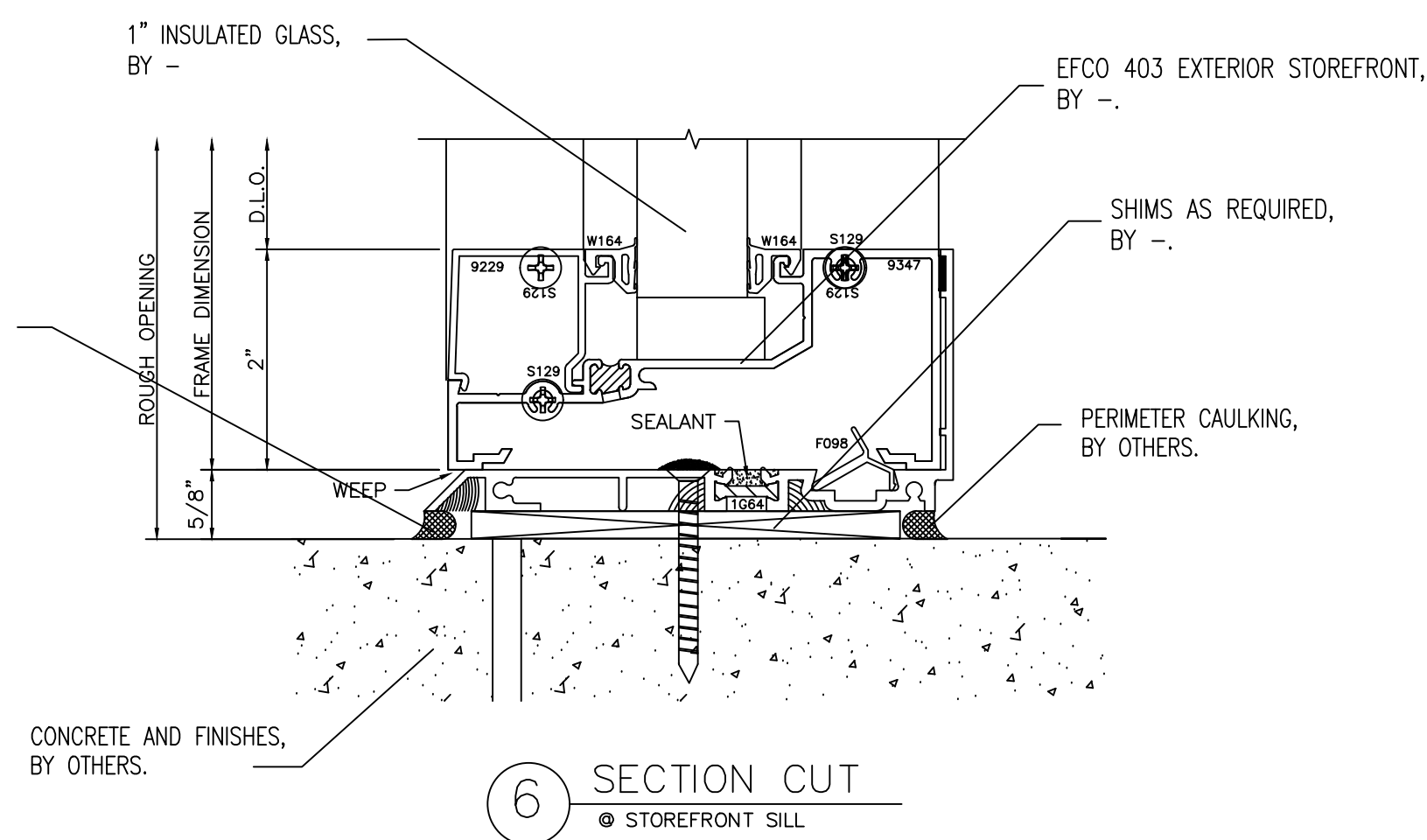
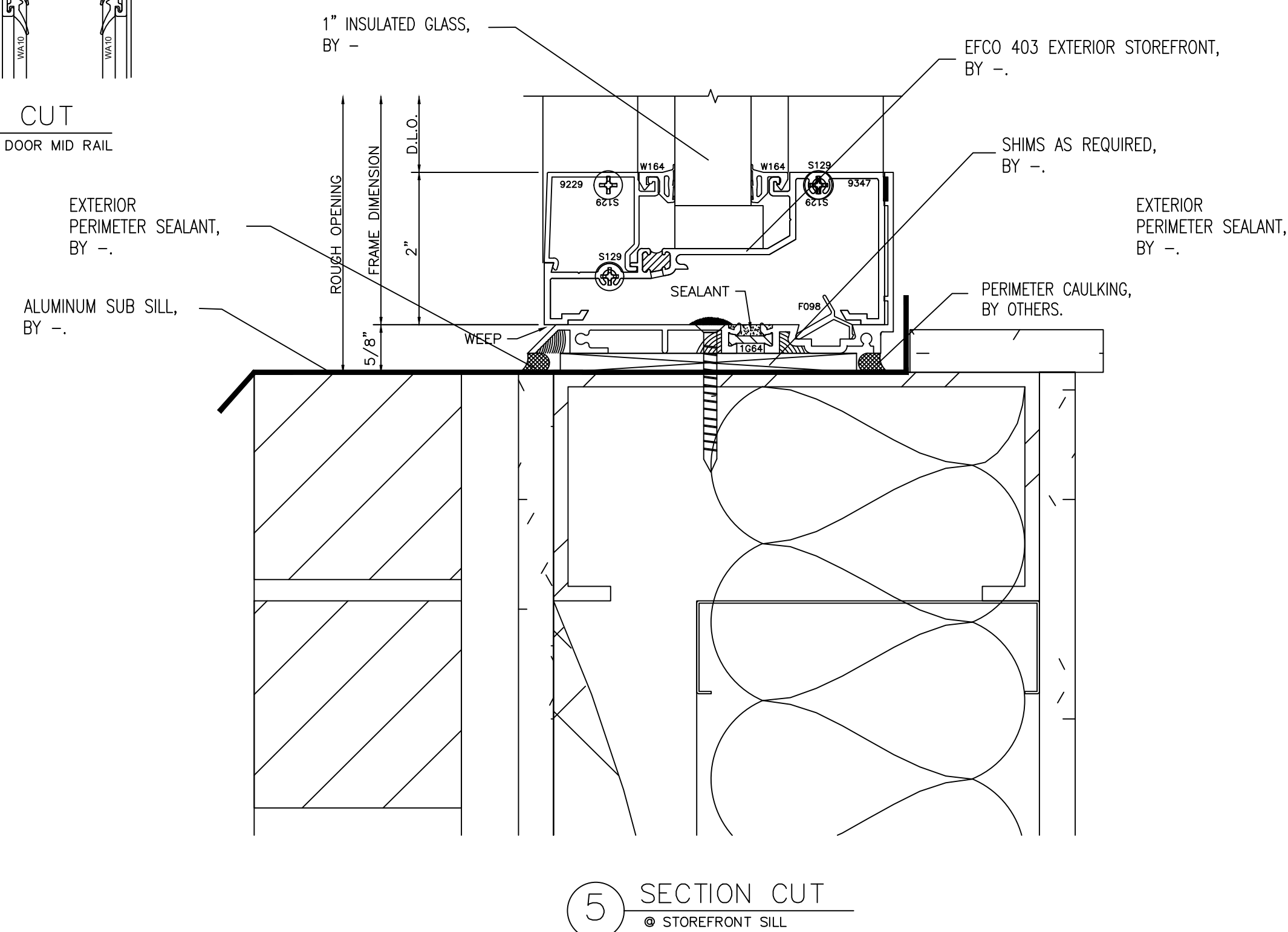
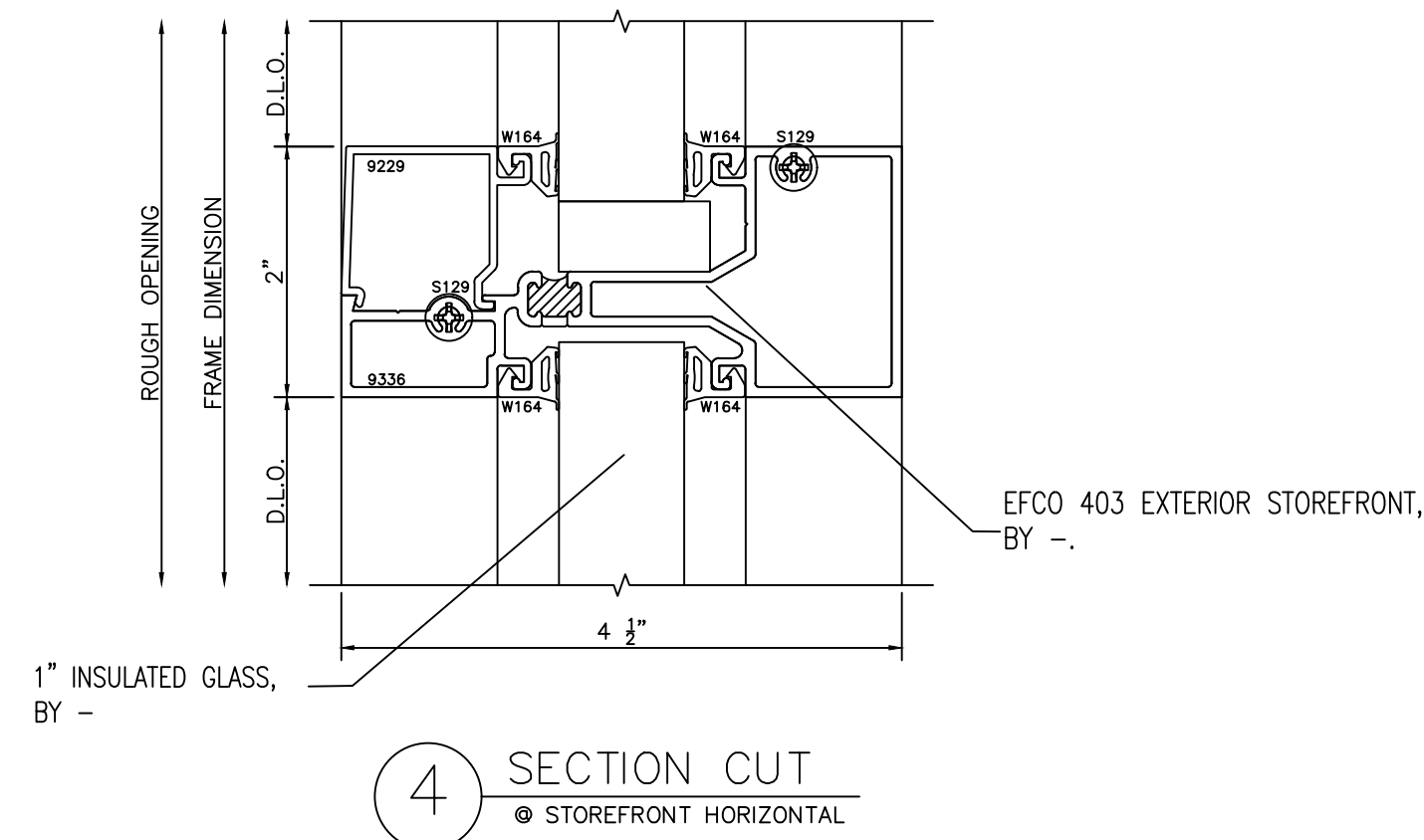
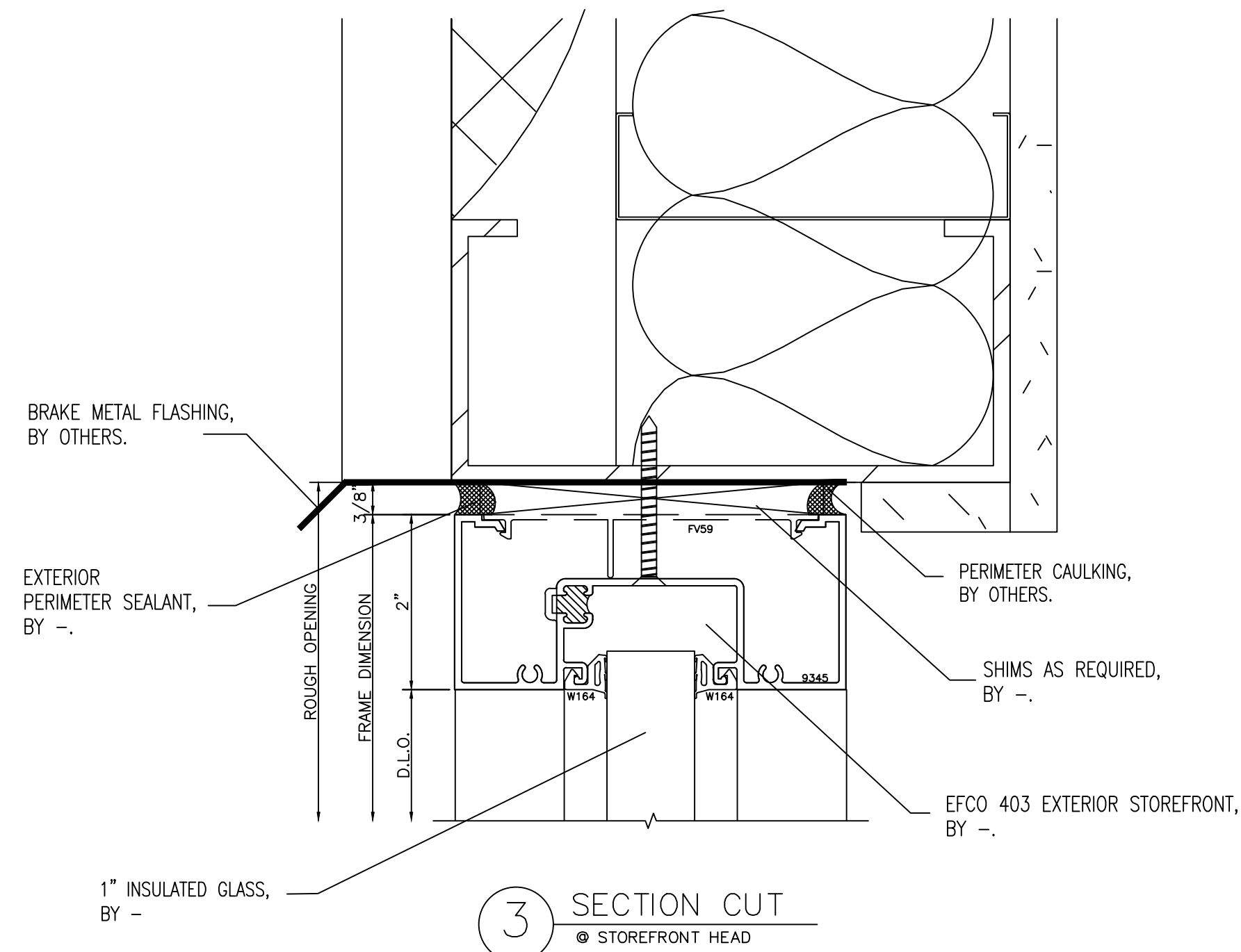
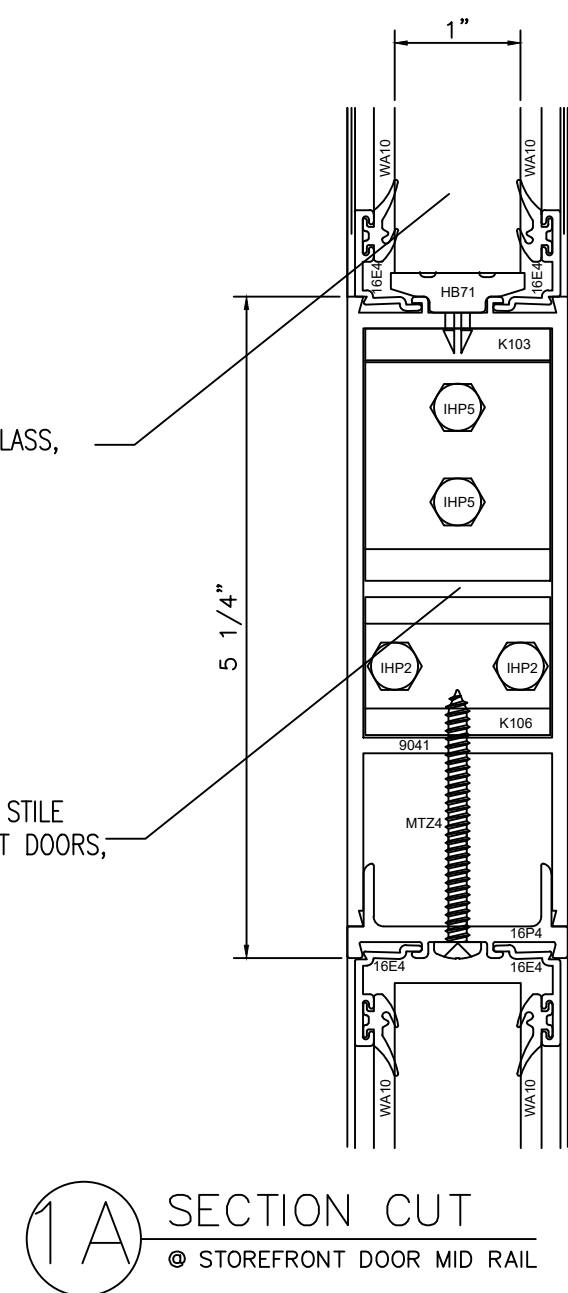
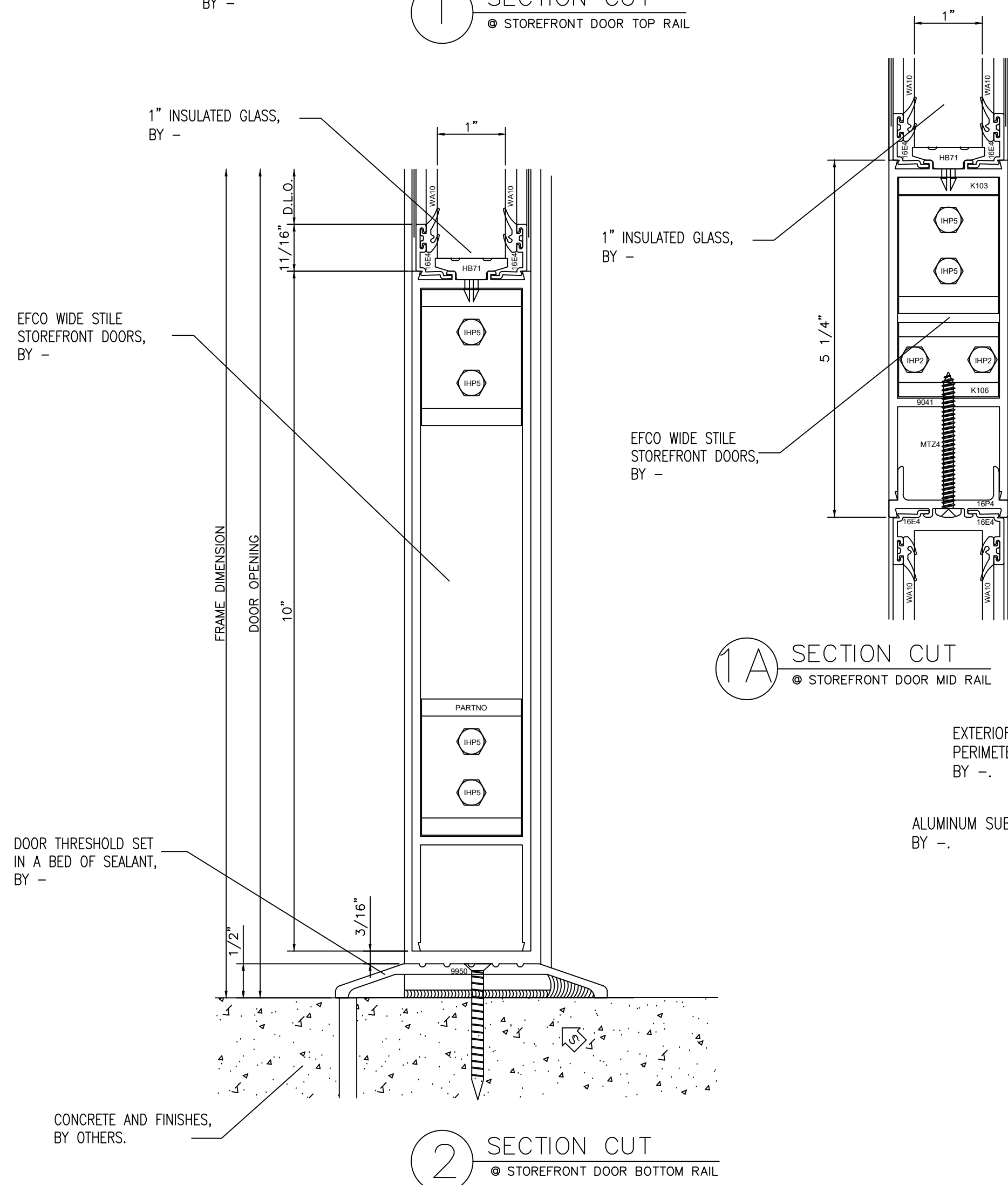
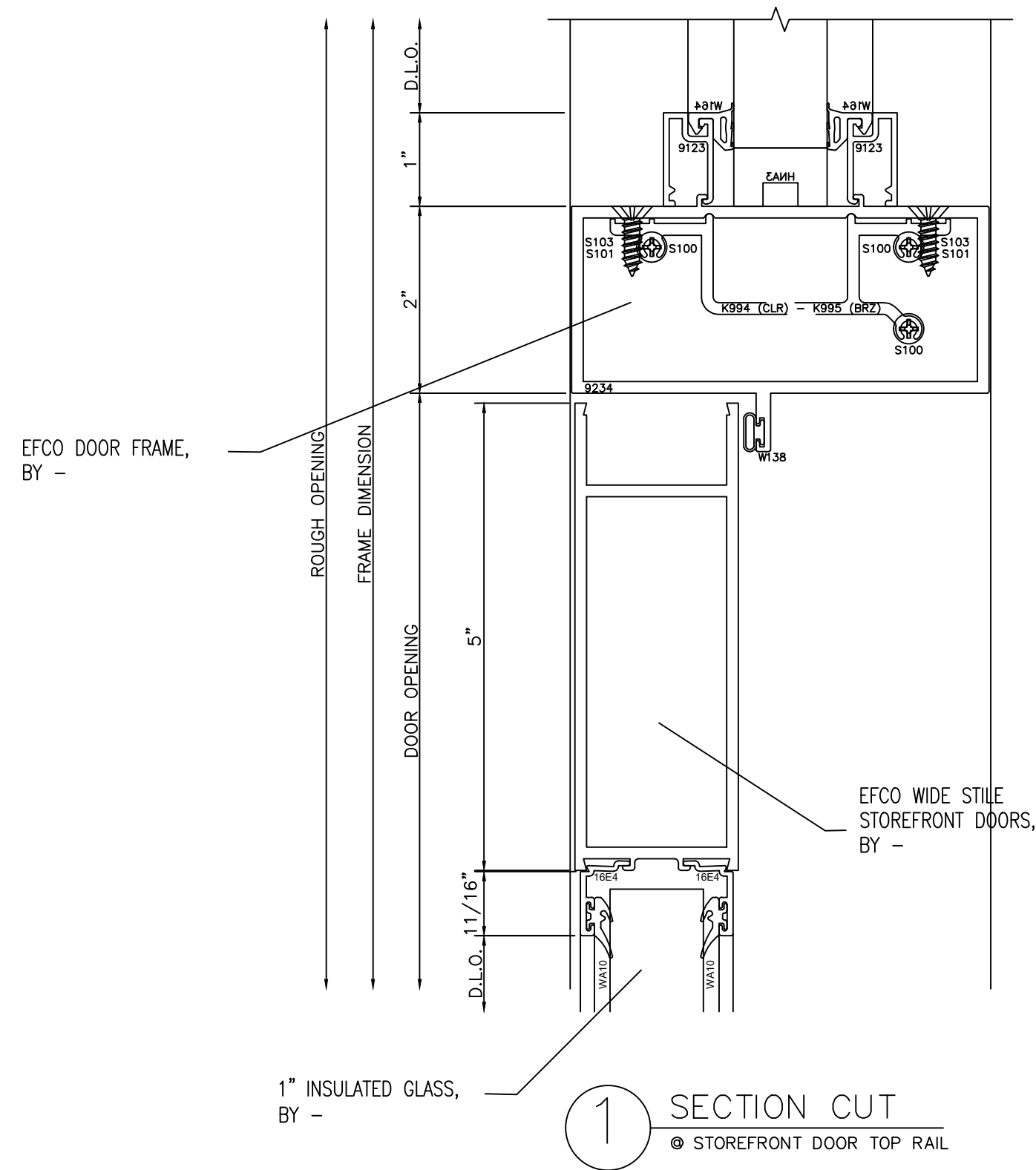

NO.	REVISION/ISSUED	DATE
1	1ST SUBMITTAL	01/29/2020

PROJECT NAME & LOCATION:	USC AIKEN MAINTENANCE BUILDING UNIVERSITY OF SOUTH CAROLINA AIKEN AIKEN, SOUTH CAROLINA
SHEET TITLE:	DETAILS

GLASS CONTRACTOR:

DRAWN BY:
KS DRAFTING & DESIGN, LLC KYLE SCHNECK HARRISBURG, PA 17110 KYLE@KSDRAFTINGDESIGNLLC.COM 717-228-7114 KSDRAFTINGDESIGNLLC.COM

ARCHITECT:

ENGINEER:

DRAWN BY: BRIAN GANOE	SHEET:
CHECKED & COORDINATED BY: KYLE SCHNECK	400
DATE: 01/29/2020	

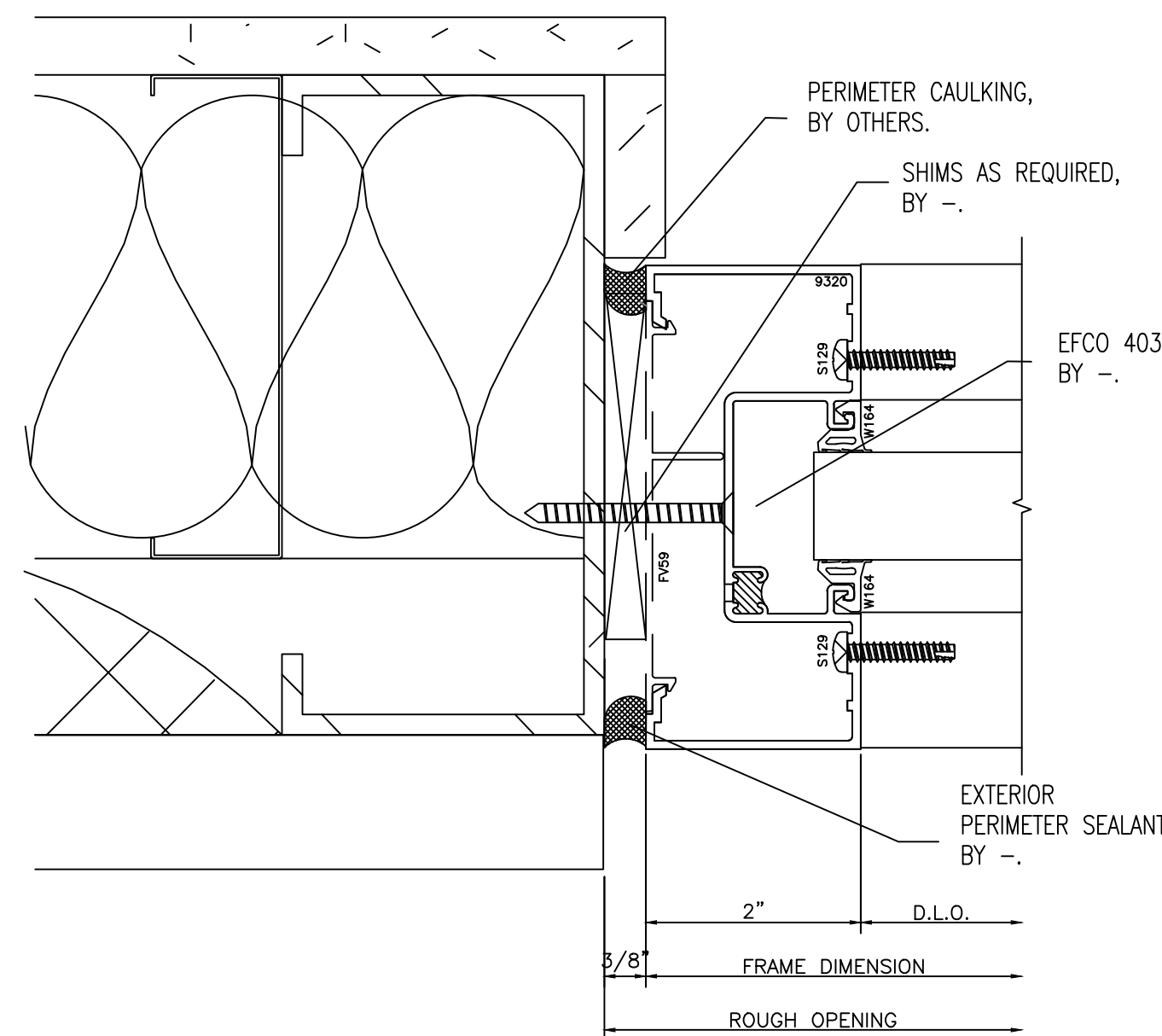

1 PLAN CUT
● STOREFRONT JAMB

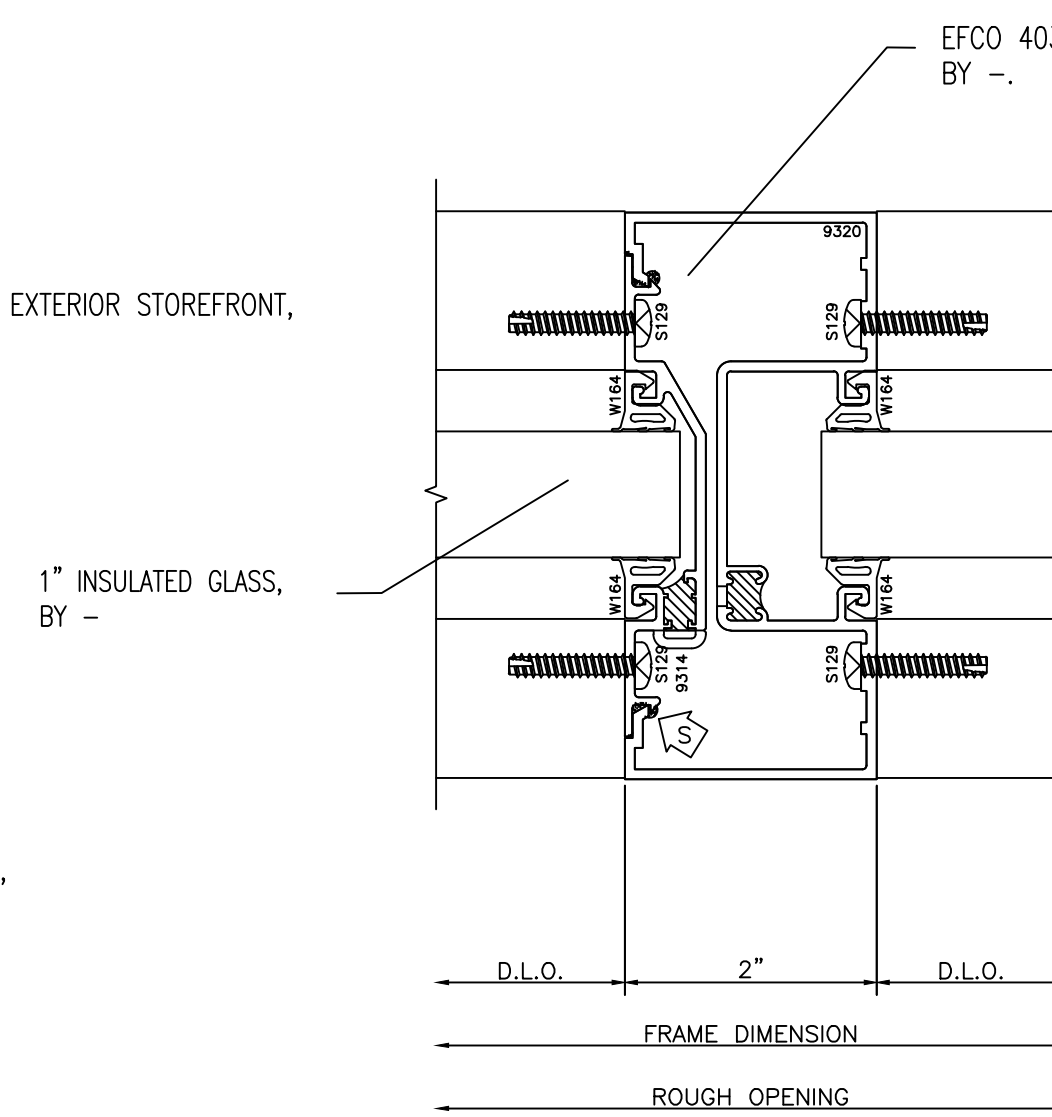

2 PLAN CUT
● STOREFRONT VERTICAL

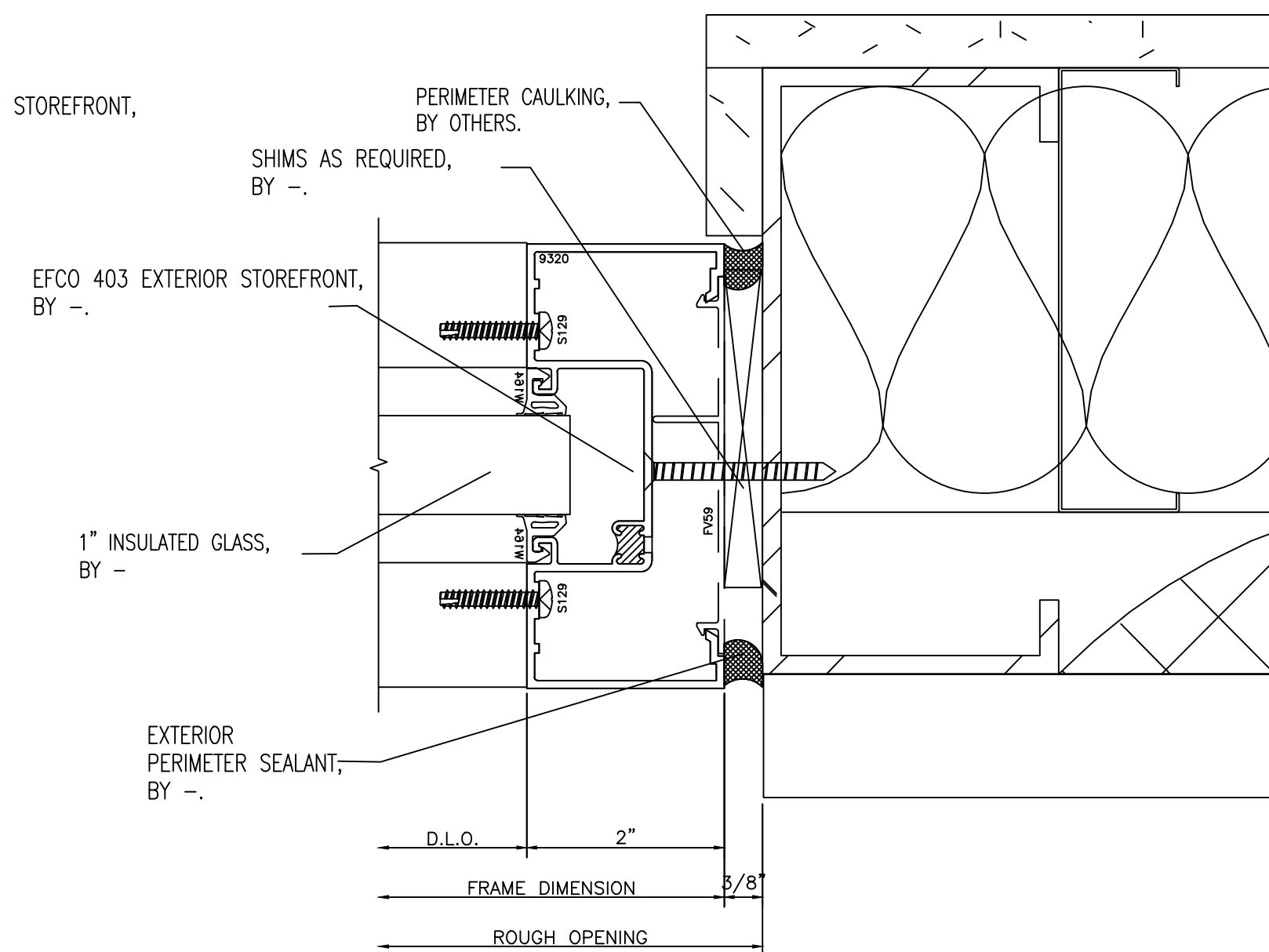

3 PLAN CUT
● STOREFRONT JAMB

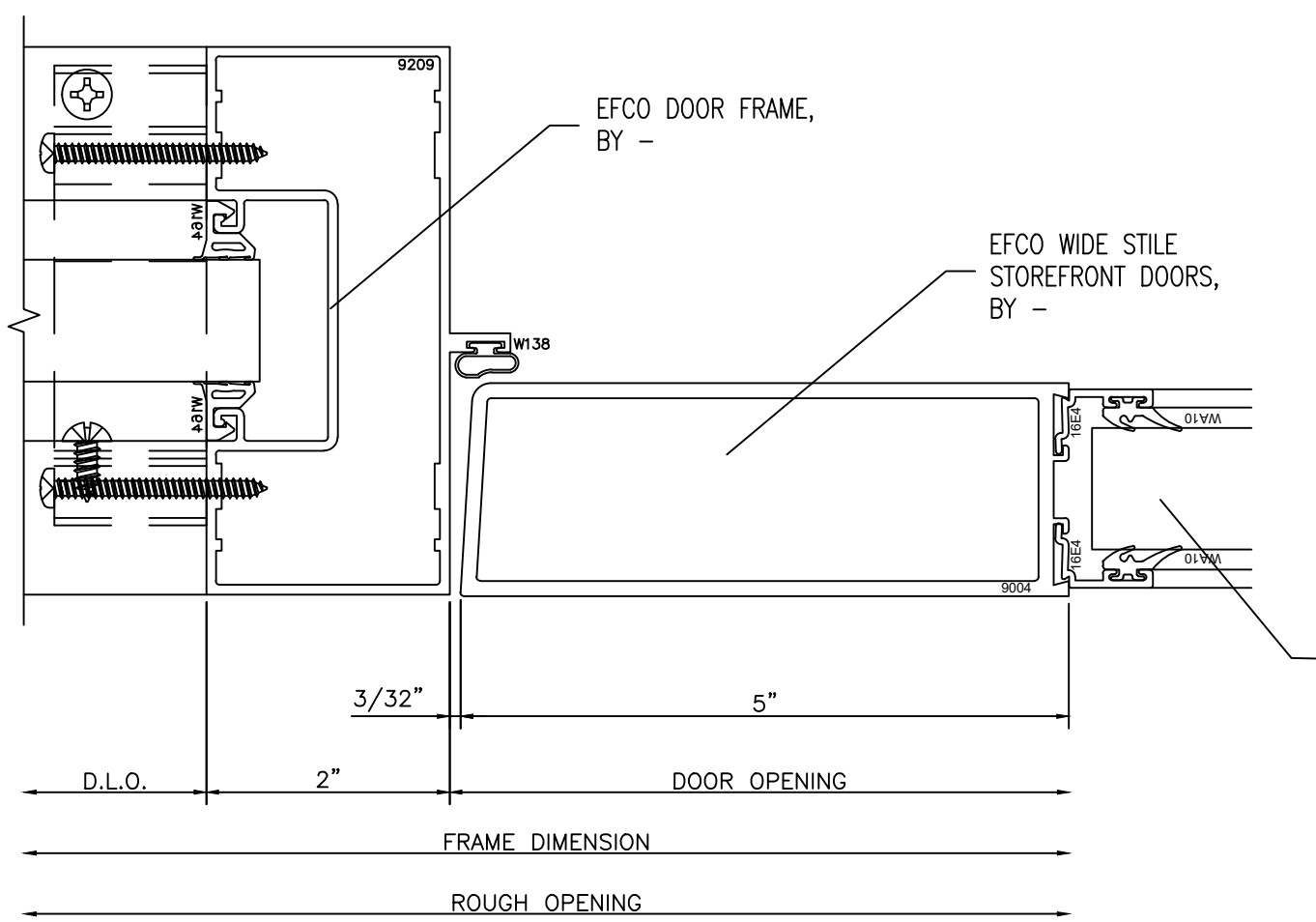

4 PLAN CUT
● DOOR JAMB

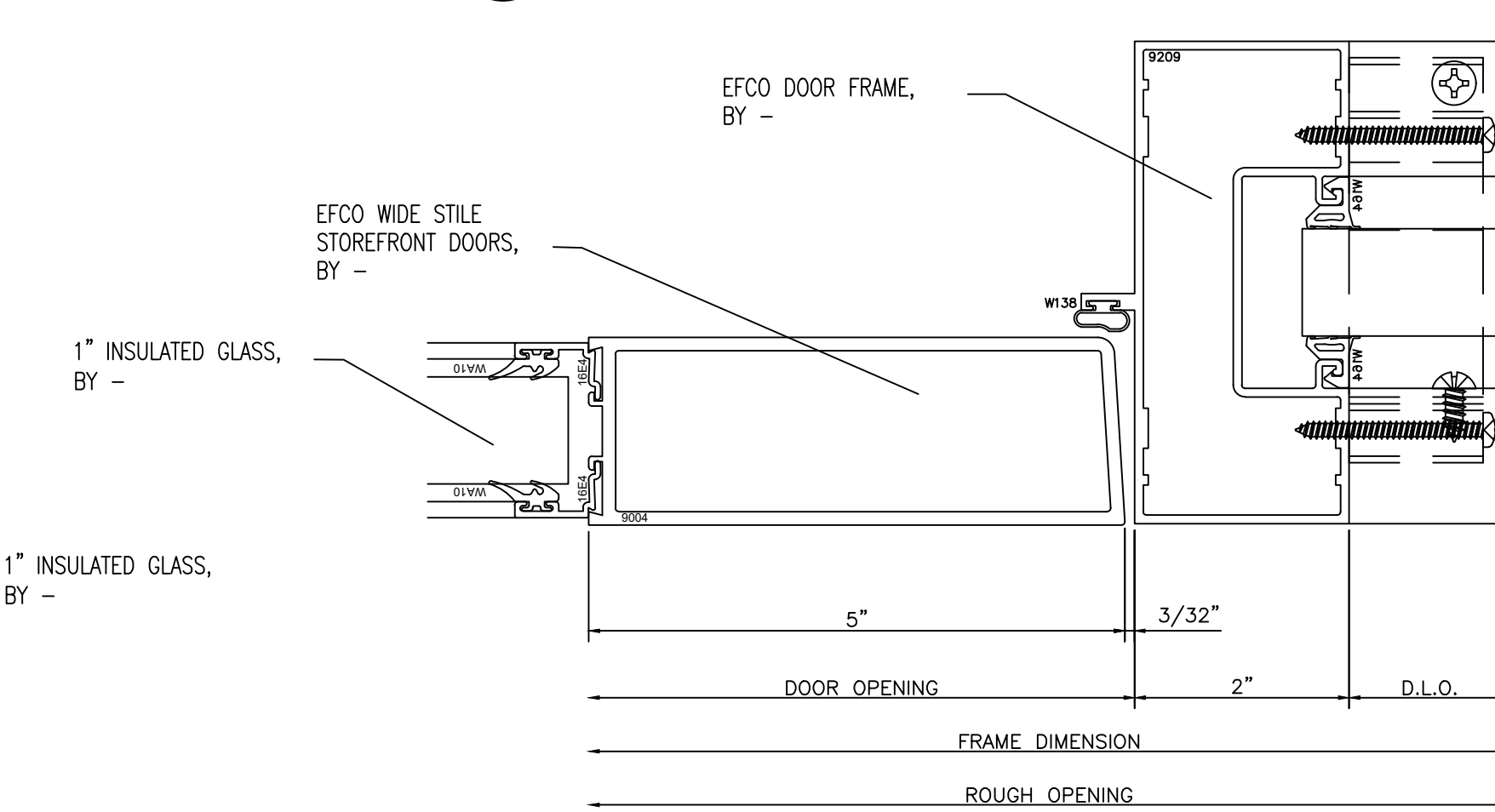

6 PLAN CUT
● DOOR JAMB

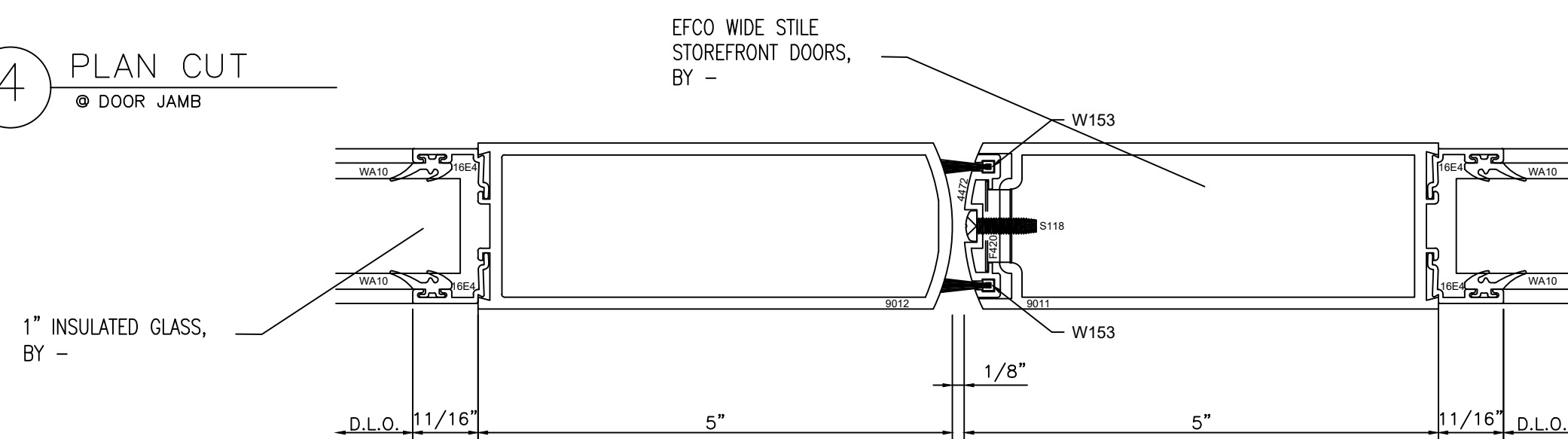

5 PLAN CUT
● DOOR JAMB

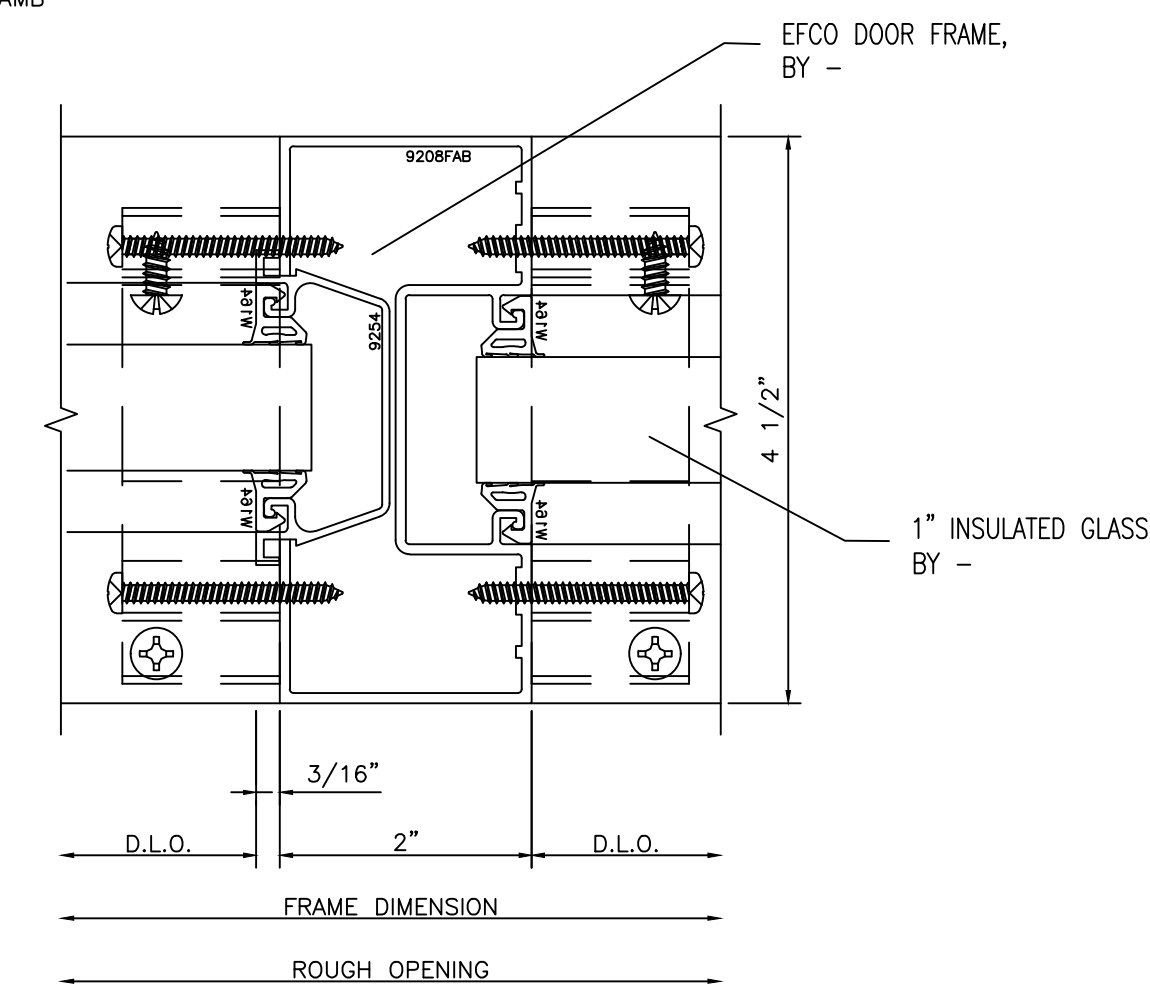

7 PLAN CUT
● TRANSOM JAMB

NO.	REVISION/ISSUED	DATE
1	1ST SUBMITTAL	01/29/2020

PROJECT NAME & LOCATION: USC AIKEN MAINTENANCE BUILDING UNIVERSITY OF SOUTH CAROLINA AIKEN AIKEN, SOUTH CAROLINA	SHEET TITLE: DETAILS
---	-------------------------

GLASS CONTRACTOR:

DRAWN BY: KS DRAFTING & DESIGN, LLC KYLE SCHNECK HARRISBURG, PA 17110 KYLE@KSDRAFTINGDESIGNLLC.COM 717-228-7114 KSDRAFTINGDESIGNLLC.COM

ARCHITECT:

ENGINEER:

DRAWN BY: BRIAN GANOE	SHEET:
CHECKED & COORDINATED BY: KYLE SCHNECK	401
DATE: 01/29/2020	

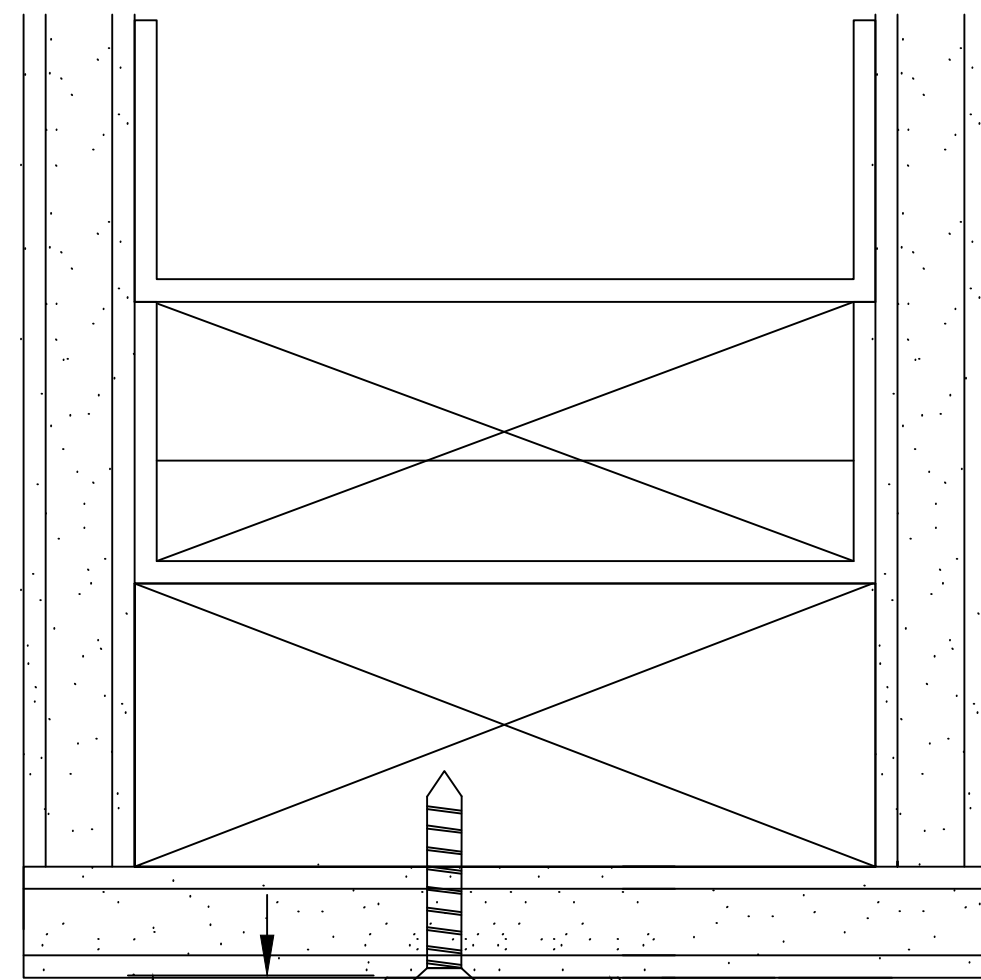

9/16"
ROUGH OPENING
DLO
SLIDING
FIXED
CRL UPPER AND LOWER SLIDING TRACK
1/4" CLEAR TEMPERED GLASS

1 SECTION CUT
@ SLIDING GLASS

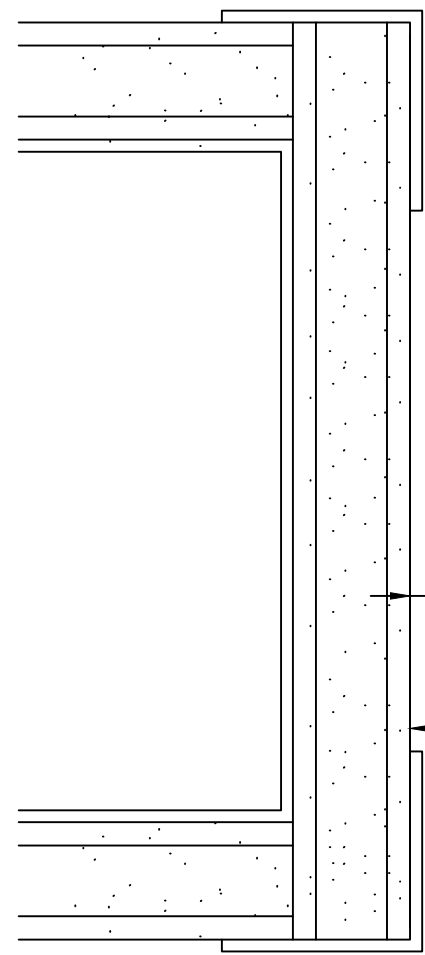

1/4" CLEAR TEMPERED GLASS
1/4"
DOOR GLASS DIMENSION
ROUGH OPENING

3 PLAN CUT
@ SLIDING GLASS

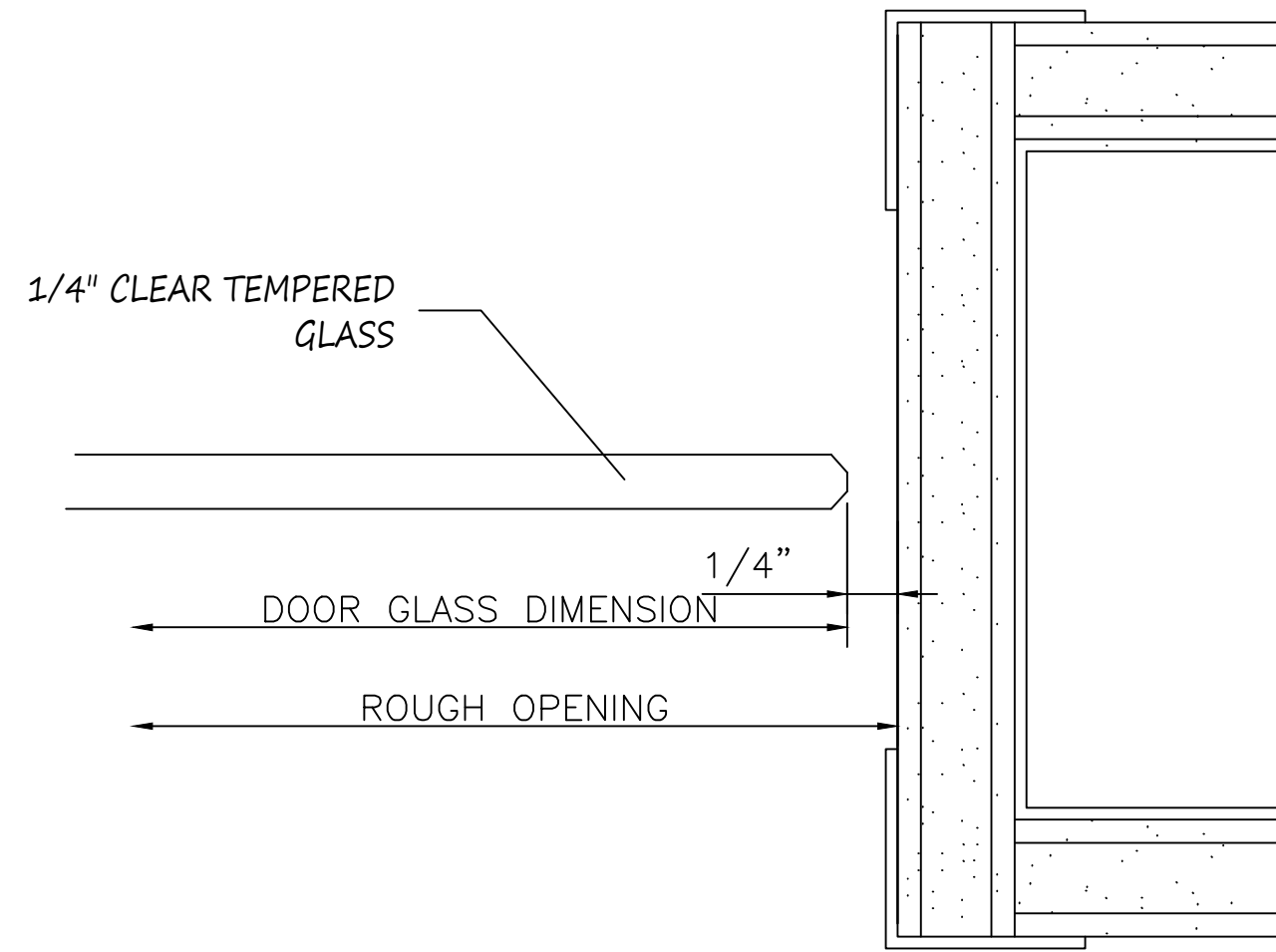

1/4" CLEAR TEMPERED GLASS
DOOR GLASS DIMENSION
1/4"
ROUGH OPENING

5 PLAN CUT
@ SLIDING GLASS

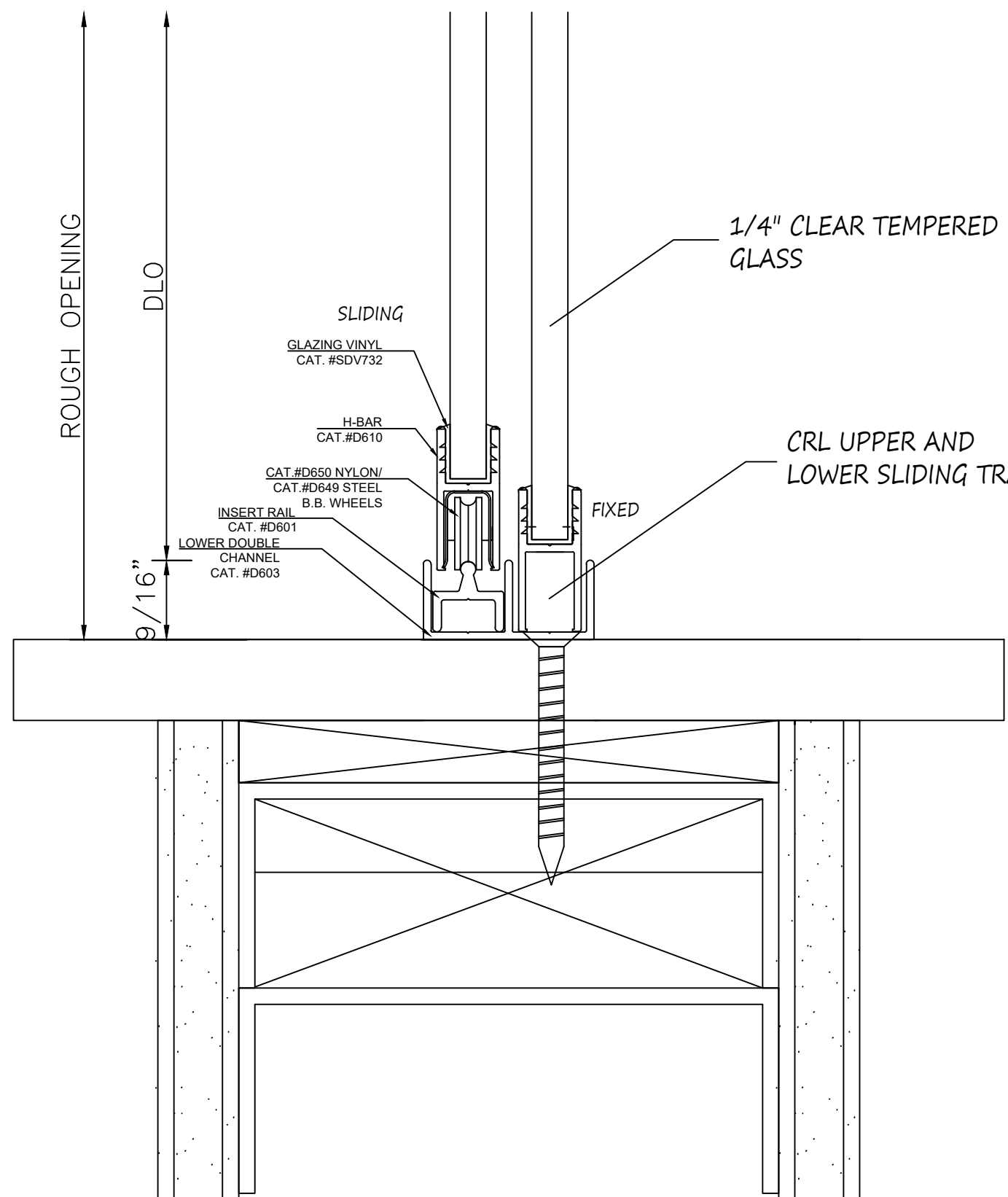

ROUGH OPENING
DLO
9/16"
SLIDING
GLAZING VINYL
CAT. #SDV732
H-BAR
CAT. #D610
CAT. #D655 NYLON
CAT. #DM40 STEEL
B.B. WHEELS
INSERT RAIL
CAT. #D601
LOWER DOUBLE
CHANNEL
CAT. #D603
1/4" CLEAR TEMPERED GLASS
CRL UPPER AND LOWER SLIDING TRACK
FIXED

2 SECTION CUT
@ SLIDING GLASS

DOOR GLASS DIMENSION
1/4" CLEAR TEMPERED GLASS
1"
DOOR GLASS DIMENSION

4 PLAN CUT
@ SLIDING GLASS

NO.	REVISION/ISSUED	DATE
1	1ST SUBMITTAL	01/29/2020

PROJECT NAME & LOCATION:
USC AIKEN MAINTENANCE BUILDING
UNIVERSITY OF SOUTH CAROLINA AIKEN

AIKEN, SOUTH CAROLINA

SHEET TITLE:
DETAILS

GLASS CONTRACTOR:

DRAWN BY:

KS DRAFTING & DESIGN, LLC
KYLE SCHNECK
HARRISBURG, PA 17110
KYLE@KSDRAFTINGDESIGNLLC.COM
717-228-7114
KSDRAFTINGDESIGNLLC.COM

ARCHITECT:

ENGINEER:

DRAWN BY:
BRIAN GANOE

CHECKED & COORDINATED BY:
KYLE SCHNECK

DATE:
01/29/2020

SHEET:

402