

INFORMATION AVAILABLE TO PREPARE DRAWINGS
ARCHITECTURAL DRAWINGS DATED – 12/24/2019

DOOR SCHEDULE				
DOOR #	DOOR WIDTH	DOOR HEIGHT	ACTIVE LEAF	TYPE
08-1	2'-11 1/8"	6'-6"	OUTSWING	SHOWER
08-2	2'-11 1/8"	6'-6"	OUTSWING	SHOWER
08-3	2'-11 1/8"	6'-6"	OUTSWING	SHOWER
08-4	2'-11 1/8"	6'-6"	OUTSWING	SHOWER
08-5	2'-11 1/8"	6'-6"	OUTSWING	SHOWER
08-6	2'-11 1/8"	6'-6"	OUTSWING	SHOWER
08-7	2'-11 1/8"	6'-6"	OUTSWING	SHOWER
08-8	2'-11 1/8"	6'-6"	OUTSWING	SHOWER
10	3'-0"	7'-0"	INSWING	SINGLE
SINGLE DOOR HARDWARE: TOP OFFSET PIVOTS DH101 & DH102 BOTTOM OFFSET PIVOTS DH103 & DH104 TRADITIONAL WIRE PUSH BAR/ PULL HANDLE COMBINATION DH40 CONCEALED OVERHEAD CLOSER (ARCHITECT TO ADVISE IF CLOSER SHOULD HAVE HOLD OPEN FEATURE) BALANCE OF HARDWARE TO BE MANUFACTURER STANDARD				
SHOWER DOOR HARDWARE: CRL BRUSHED NICKEL GENEVA 037 SERIES WALL MOUNT HINGE CRL BRUSHED STAINLESS 36" EXTRA LENGTH LADDER STYLE BACK-TO-BACK PULL HANDLE CRL DOOR SEALS				

GLASS SCHEDULE		
MARK	GLAZING DESCRIPTON AND MAKEUP	NOTES
GL-1	DESCRIPTION 1/4" CLEAR, TEMPERED	
GL-2	DESCRIPTION 3/8" CLEAR, TEMPERED	
GL-3	DESCRIPTION 1/4" ANNEALED MIRROR	

GENERAL NOTES
1.) LIMITATIONS: THESE DRAWINGS REPRESENT AN INTERPRETATION OF ARCHITECTURAL INFORMATION MADE AVAILABLE TO KS DRAFTING & DESIGN, LLC. KS DRAFTING & DESIGN, LLC. MAKES NO REPRESENTATION OR WARRANTY TO THE PERFORMANCE OR COMPLETENESS OF THE ARCHITECTURAL DETAILS OF THE SURROUNDING AREAS.
2.) CONFIRMATION: ANY LISTED TOLERANCES, DIMENSIONS, DEFLECTION, ANCHORAGE, REFERENCES, AND FUNCTIONAL PERFORMANCE REQUIREMENTS SHALL BE CONFIRMED WITH THE ARCHITECT, AND VALIDATED BY FIELD MEASUREMENTS TO ENSURE SIZING, PERFORMANCE COMPLIANCE, AND ARCHITECTURAL INTENT.
3.) ACCEPTANCE: FINAL APPROVAL OF THESE DRAWINGS CONSTITUTES ACCEPTANCE OF ALL DEVIATIONS, IF ANY, AND ALL WORK CONTAINED HEREIN.
4.) USE: KS DRAFTING & DESIGN, LLC. ASSUMES NO RESPONSIBILITY FOR THE USE OF THESE DRAWINGS BY OTHER TRADES.
5.) COMPLIANCE: ARCHITECT, ENGINEER, GENERAL CONTRACTOR, AND MISC. TRADES ARE RESPONSIBLE FOR THE SELECTION, INSTALLATION, AND ADJUSTMENT OF SYSTEMS TO ENSURE COMPLIANCE WITH ALL APPLICABLE DESIGN, ENERGY, RATING, BUILDING, AND/ OR SAFETY CODES.
6.) QUALITY OF CONSTRUCTION: ROUGH OPENINGS MAY NOT BE PLUMB, SQUARE, OR LEVEL. CONTRACTOR TO VERIFY EXISTING OPENINGS.
7.) RELEASE OF LIABILITY: THESE DRAWINGS HAVE BEEN PREPARED BY KS DRAFTING & DESIGN, LLC. FOR USE BY THE CUSTOMER. THE CUSTOMER AGREES TO ASSUME ALL LIABILITY AND ANY CLAIMS THAT MAY ARISE FROM THE USE OF, OR INFORMATION CONTAINED IN THESE DRAWINGS.

PROJECT TITLE:
PURE FITNESS
ADDRESS:
8359 LEESBURG PIKE VIENNA, VIRGINIA 22182

MATERIAL SCHEDULE					
PRODUCT TYPE	MANUFACTURER	SYSTEM	PROFILE DIMENSIONS	DESCRIPTION	FINISH
INTERIOR STOREFRONT	CORAL AP	FL-200	1-3/4" X 4-1/2"	NON-THERMAL, CENTER SET, OUTSIDE GLAZED, SCREW SPLINE	FROM STANDARD ANODIZED COLOR CHART
STOREFRONT DOOR	CORAL AP	SERIES 213 NARROW STILE	1-3/4" THICK	10" BOTTOM RAIL, 2-3/4" TOP-RAIL/STILES	FROM STANDARD ANODIZED COLOR CHART
DOW CORNING 795 PERIMETER SEALANT FOR THE INTERIOR ALUMINUM FRAMES					
ALUMINUM J-CHANNEL AT SILL OF MIRRORS WHERE SHOWN ON ELEVATIONS. MIRRORS ADHERED TO WALL W/ MASTIC.					
WOOD FRAMES, WHERE SHOWN ON ELEVATIONS, BY OTHERS.					

SHEET LIST	
SHEET	DESCRIPTION
100	COVER SHEET
200	FLOOR PLAN
201	FLOOR PLAN
202	FRAME ELEVATIONS
203	FRAME ELEVATIONS
204	FRAME ELEVATIONS
400	DETAILS
401	DETAILS
402	DETAILS
403	DETAILS

NO.	REVISION/ISSUED	DATE
1	1ST SUBMITTAL	02/26/2020

PROJECT NAME & LOCATION:	PURE FITNESS		SHEET TITLE:
	8359 LEESBURG PIKE VIENNA, VIRGINIA 22182		
COVER SHEET			

DRAFTSMAN:
KS DRAFTING & DESIGN, LLC. KYLE SCHNECK HARRISBURG, PA 17111 KYLE@KSDRAFTINGDESIGNLLC.COM 717-228-7114 KSDRAFTINGDESIGNLLC.COM

GLAZING CONTRACTOR:

ARCHITECT:

ENGINEER:

DRAWN BY: JAMES LUPICA	SHEET: <div>100</div>
CHECKED BY: KYLE SCHNECK	
DATE: 02/26/2020	

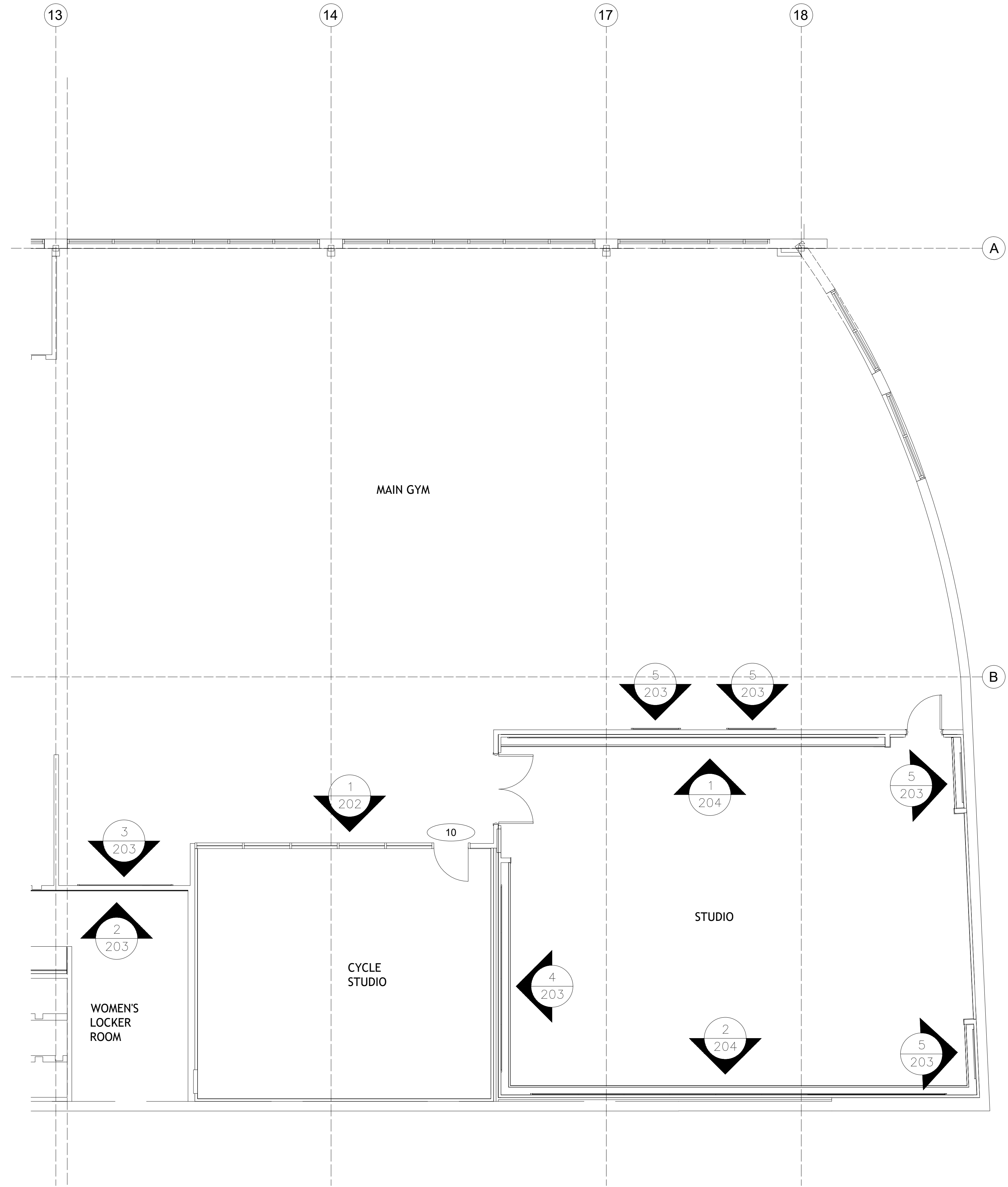

1 **CONSTRUCTION PLAN - FRONT**
ARCH. REF.: 1/A02-1

NO.	REVISION/ISSUED	DATE
1	1ST SUBMITTAL	02/26/2020

PROJECT NAME & LOCATION:	PURE FITNESS
8359 LEESBURG PIKE VIENNA, VIRGINIA 22182	
SHEET TITLE:	FLOOR PLAN

DRAFTSMAN:
KS DRAFTING & DESIGN, LLC. KYLE SCHNECK HARRISBURG, PA 17111 KYLE@KSDRAFTINGDESIGNLLC.COM 717-228-7114 KSDRAFTINGDESIGNLLC.COM

GLAZING CONTRACTOR:

ARCHITECT:

ENGINEER:

DRAWN BY: JAMES LUPICA	SHEET:
CHECKED BY: KYLE SCHNECK	200
DATE: 02/26/2020	

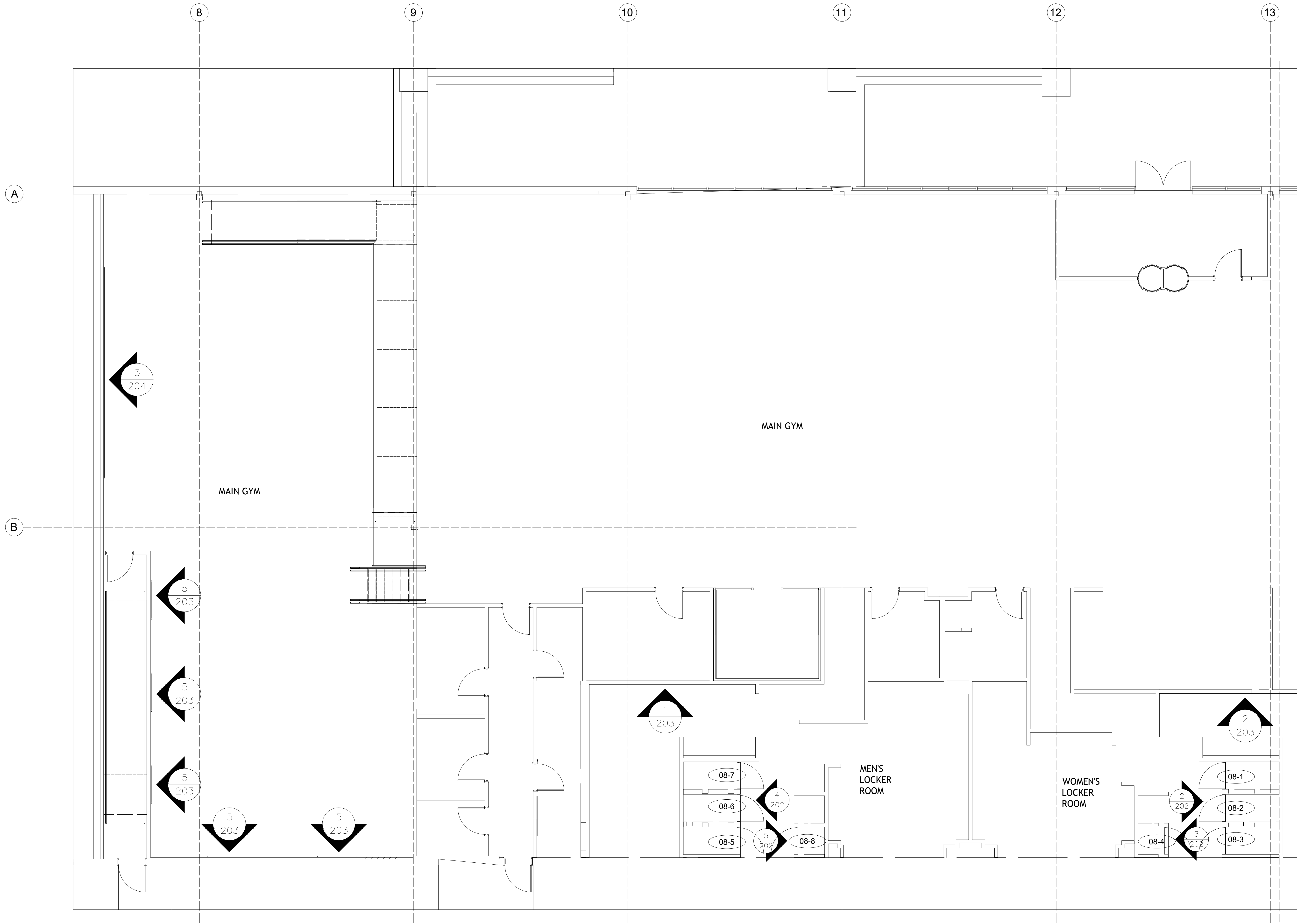

NO.	REVISION/ISSUED	DATE
1	1ST SUBMITTAL	02/26/2020

PROJECT NAME & LOCATION:

PURE FITNESS

8359 LEESBURG PIKE
VIENNA, VIRGINIA 22182

SHEET TITLE:

FLOOR PLAN

DRAFTSMAN:

KS DRAFTING & DESIGN, LLC.
KYLE SCHNECK
HARRISBURG, PA 17111
KYLE@KSDRAFTINGDESIGNLLC.COM
717-228-7114
KSDRAFTINGDESIGNLLC.COM

GLAZING CONTRACTOR:

ARCHITECT:

ENGINEER:

DRAWN BY:
JAMES LUPICA

CHECKED BY:
KYLE SCHNECK

DATE:
02/26/2020

SHEET:

201

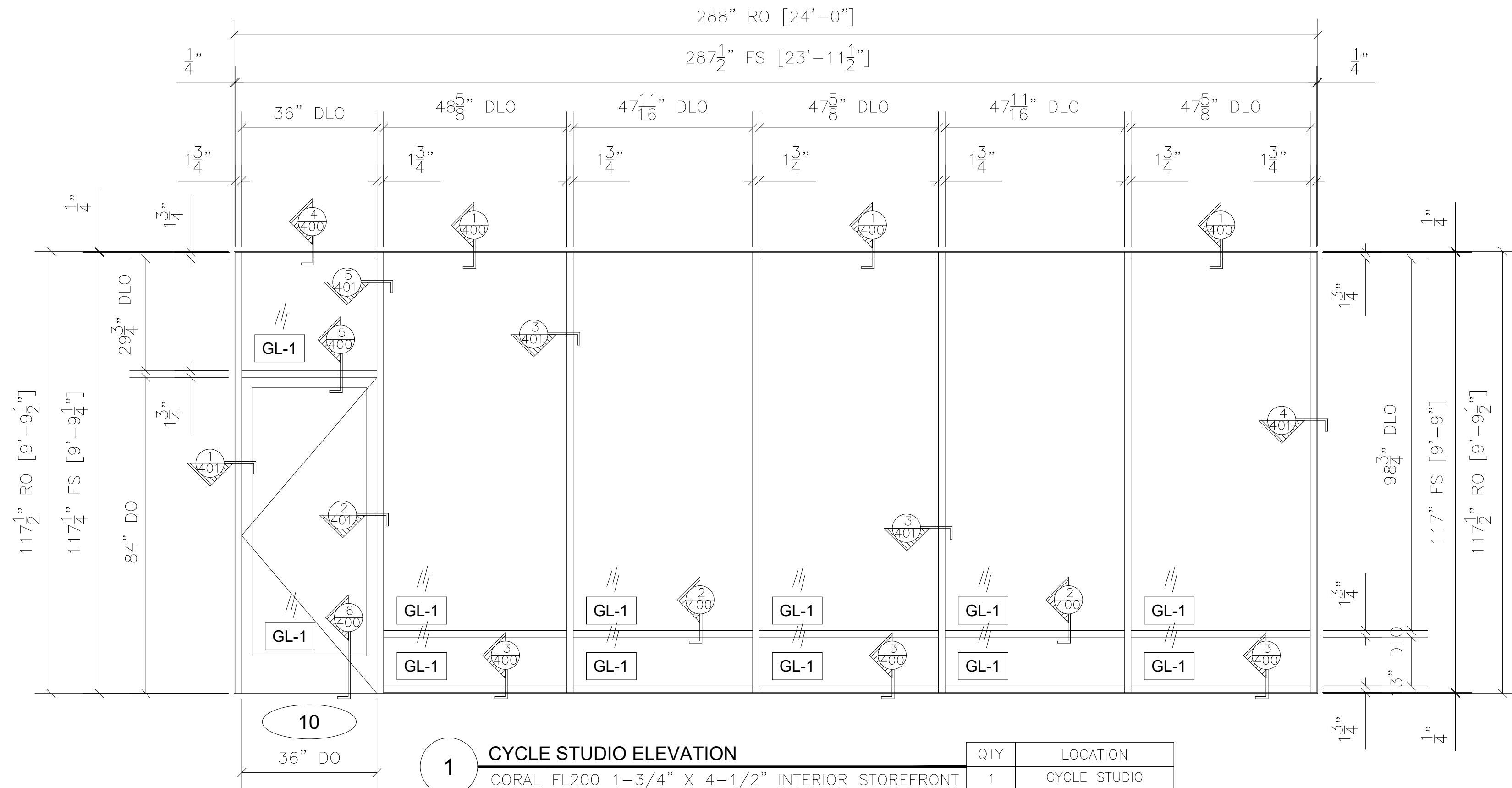

1 CYCLE STUDIO ELEVATION		QTY	LOCATION
CORAL FL200 1-3/4" X 4-1/2" INTERIOR STOREFRONT		1	CYCLE STUDIO
CORAL NARROW STILE STOREFRONT DOOR			
ARCH. REF.: 5/A07-4			
1 TOTAL			

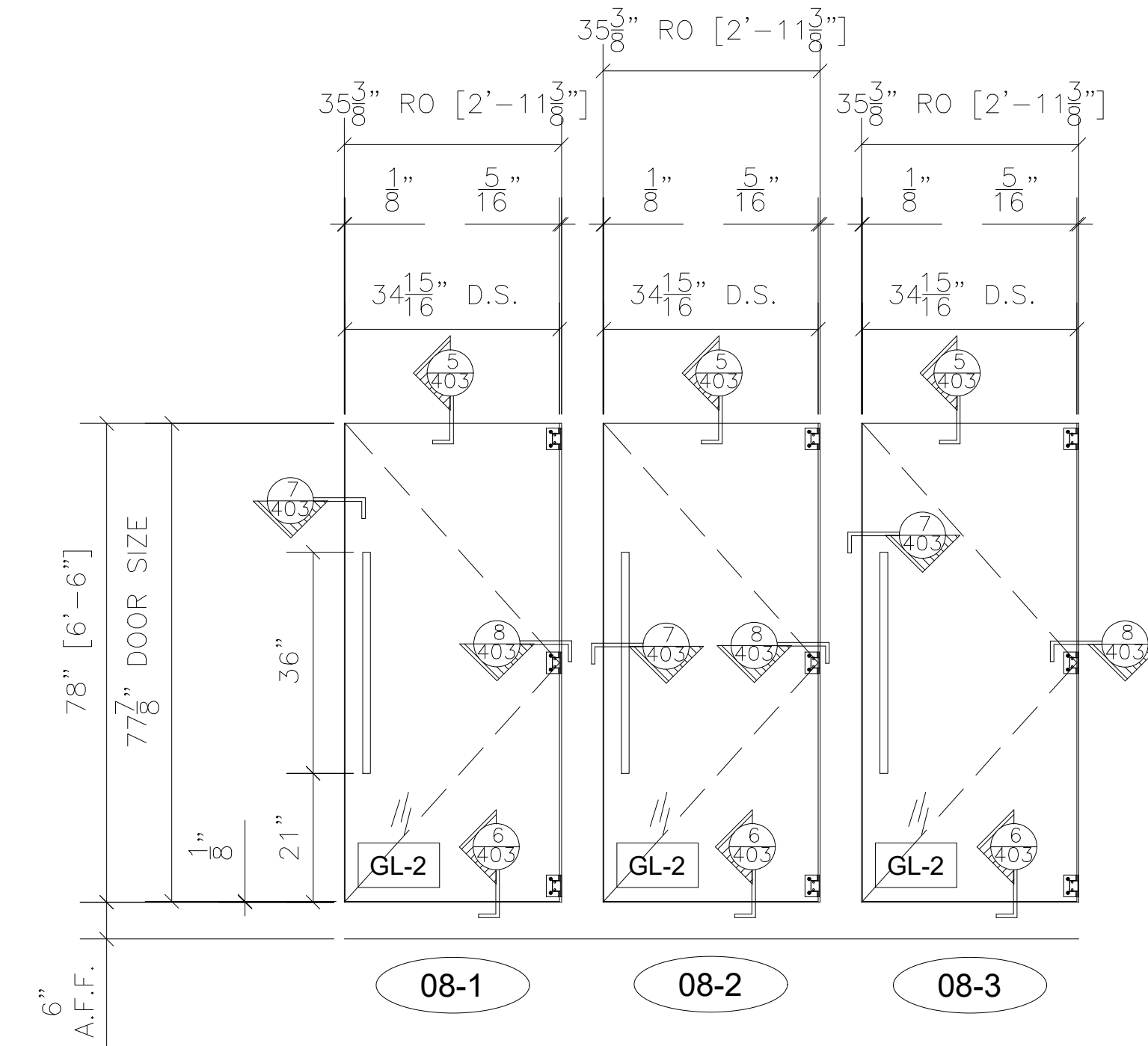

2 WOMEN'S LOCKER ROOM ELEVATION		QTY	LOCATION
ALL GLASS SHOWER DOORS		1	WOMEN'S LOCKER ROOM
ARCH. REF.: 11/A08-1			
1 TOTAL			

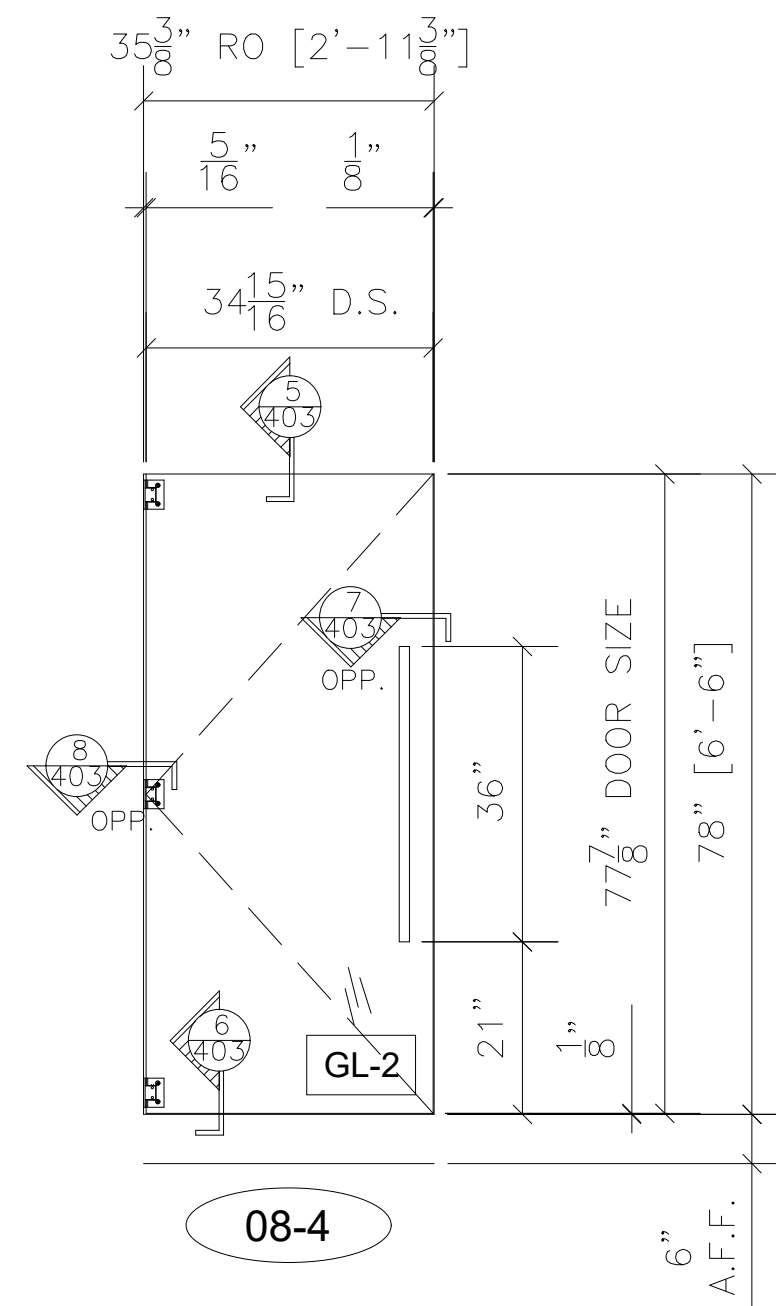

3 WOMEN'S LOCKER ROOM ELEVATION		QTY	LOCATION
ALL GLASS SHOWER DOOR		1	WOMEN'S LOCKER ROOM
ARCH. REF.: 14/A08-1			
1 TOTAL			

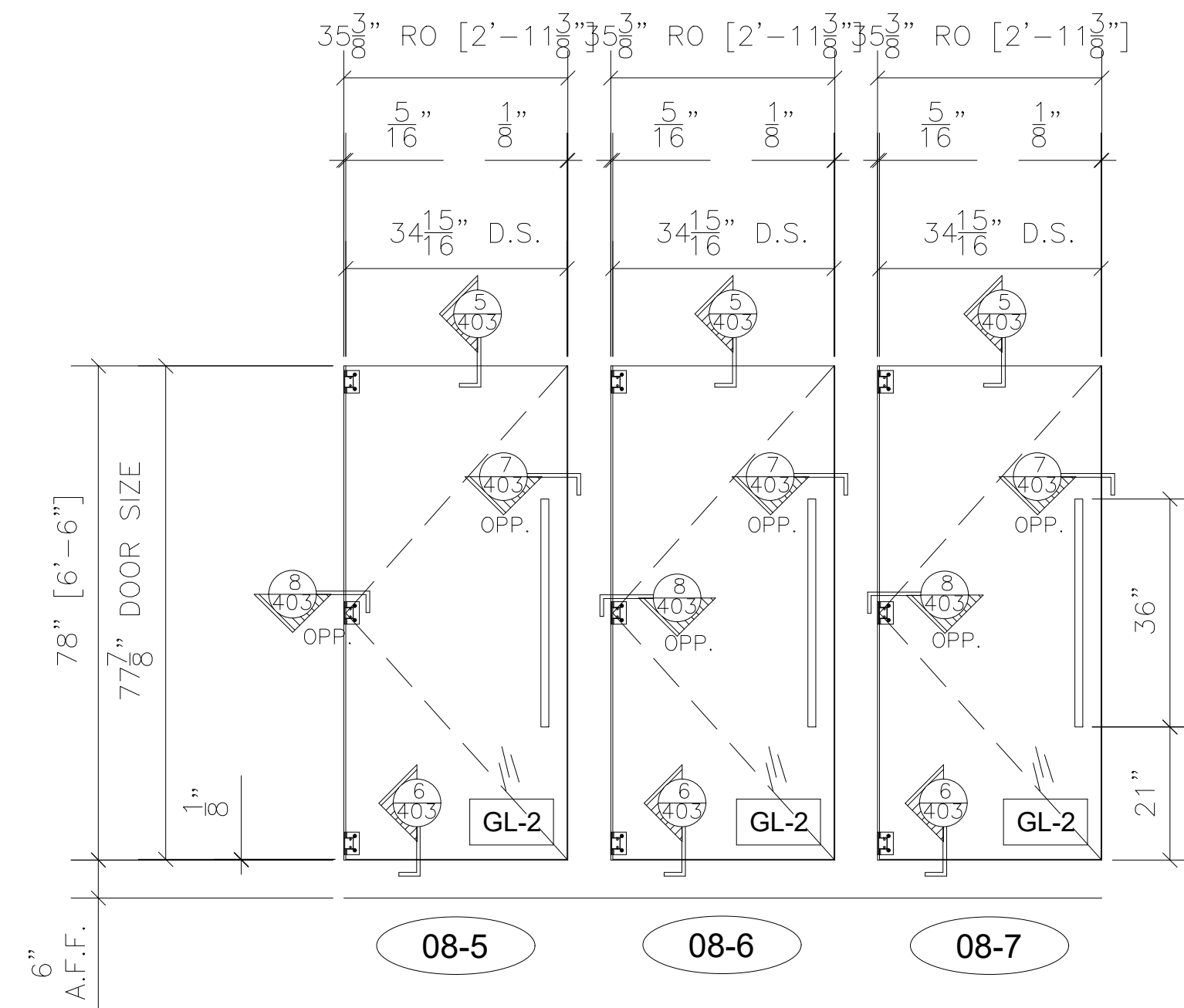

4 MEN'S LOCKER ROOM ELEVATION		QTY	LOCATION
ALL GLASS SHOWER DOORS		1	MEN'S LOCKER ROOM
ARCH. REF.: 11/A08-2			
1 TOTAL			

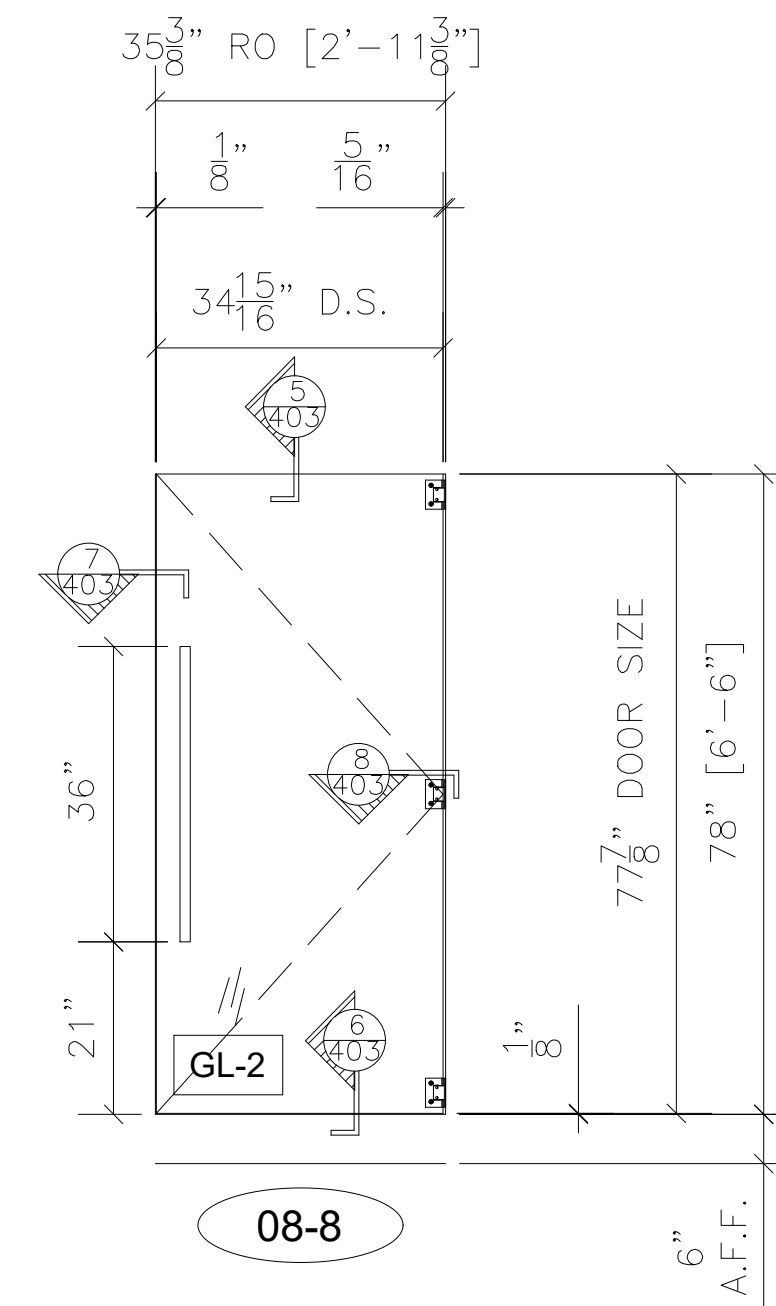

5 MEN'S LOCKER ROOM ELEVATION		QTY	LOCATION
ALL GLASS SHOWER DOOR		1	MEN'S LOCKER ROOM
ARCH. REF.: 14/A08-2			
1 TOTAL			

NO.	REVISION/ISSUED	DATE
1	1ST SUBMITTAL	02/26/2020

PROJECT NAME & LOCATION:	PURE FITNESS	
	8359 LEESBURG PIKE VIENNA, VIRGINIA 22182	
	SHEET TITLE:	
	FRAME ELEVATIONS	

DRAFTSMAN:
KS DRAFTING & DESIGN, LLC. KYLE SCHNECK HARRISBURG, PA 17111 KYLE@KSDRAFTINGDESIGNLLC.COM 717-228-7114 KSDRAFTINGDESIGNLLC.COM

GLAZING CONTRACTOR:

ARCHITECT:

ENGINEER:

DRAWN BY: JAMES LUPICA	SHEET: 202
CHECKED BY: KYLE SCHNECK	
DATE: 02/26/2020	

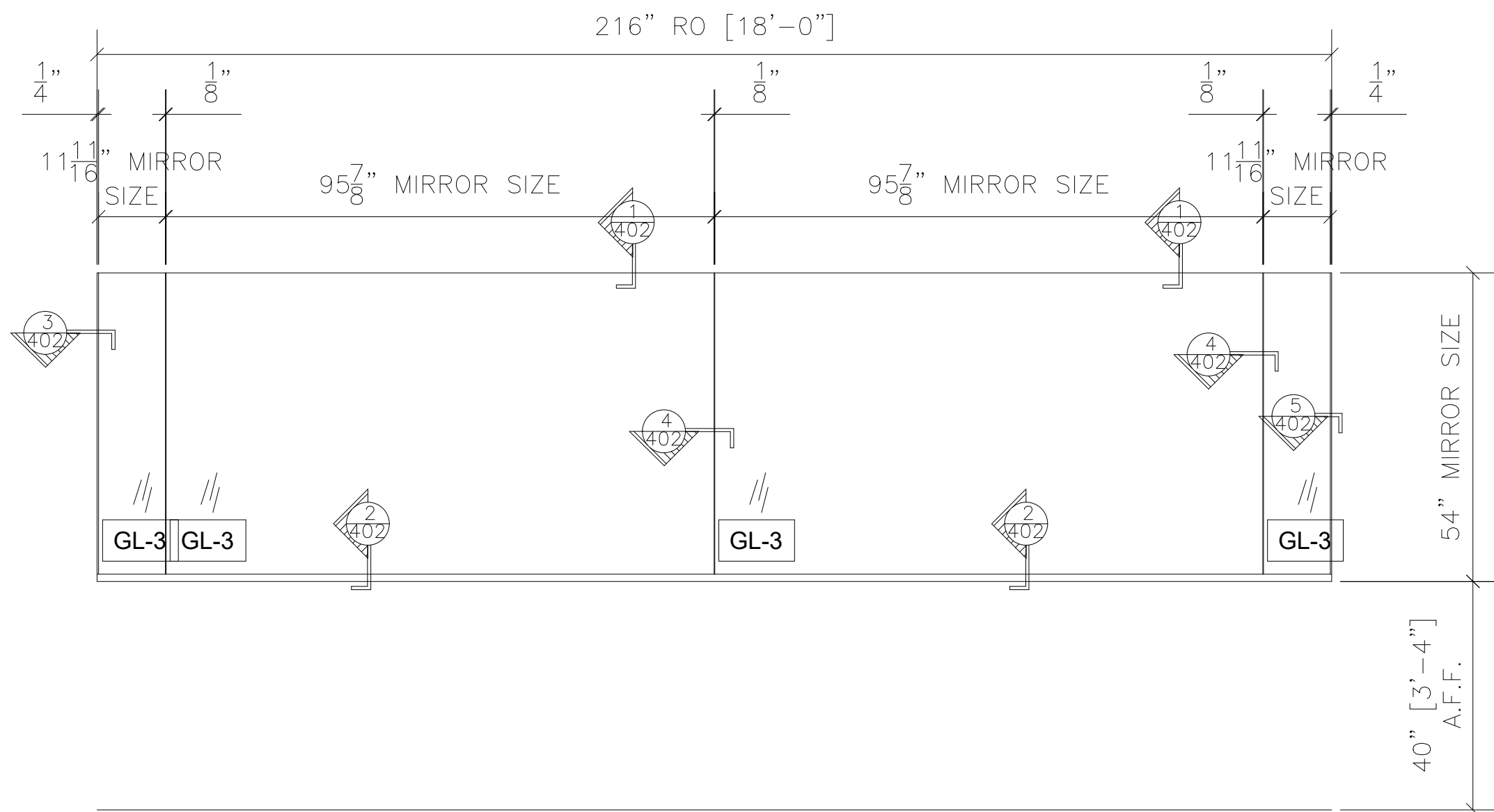

1 MEN'S LOCKER ROOM ELEVATION - MIRROR

QTY	LOCATION
1	MEN'S LOCKER ROOM

1 TOTAL

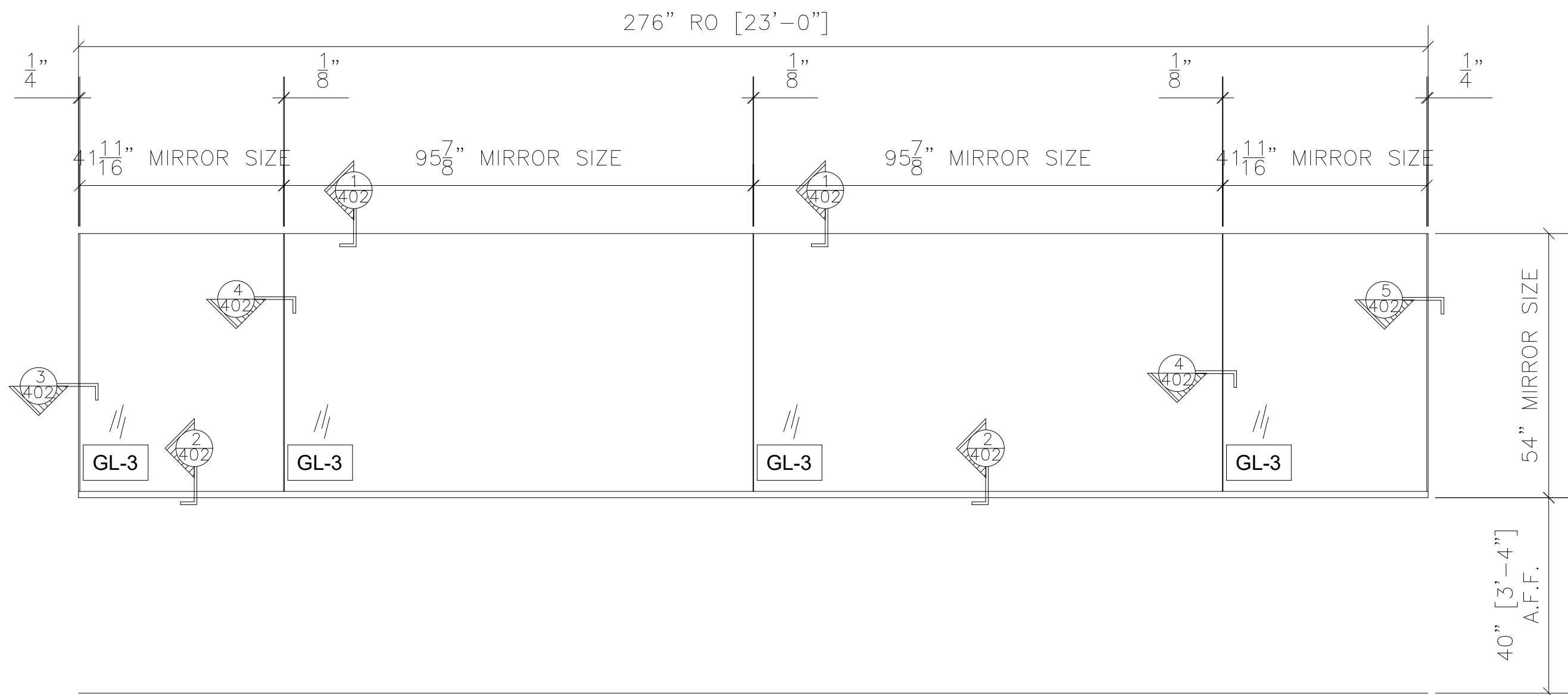

2 WOMEN'S LOCKER ROOM ELEVATION - MIRROR

QTY	LOCATION
1	WOMEN'S LOCKER ROOM

1 TOTAL

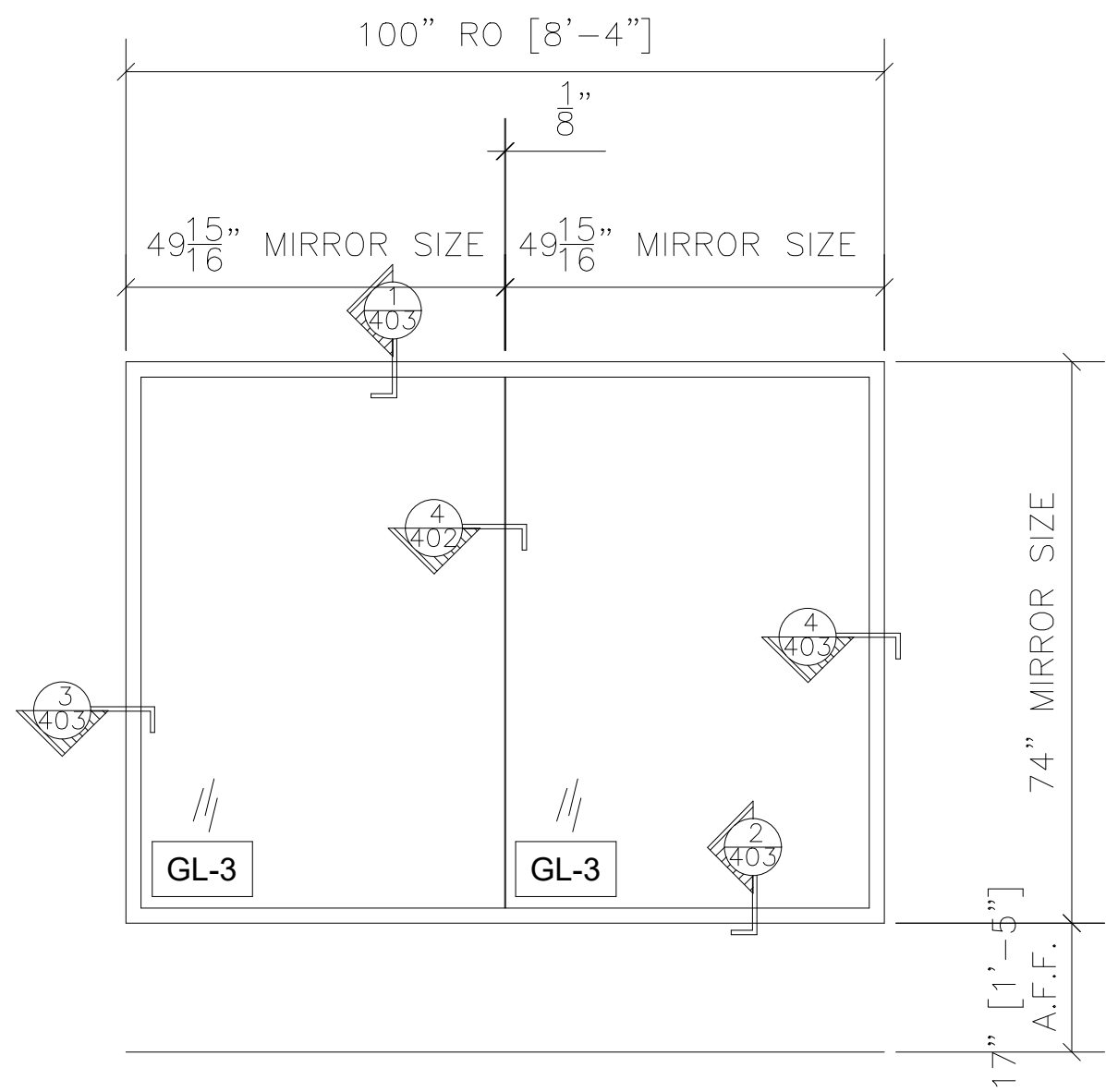

3 MAIN GYM ELEVATION - MIRROR

QTY	LOCATION
1	MAIN GYM

1 TOTAL

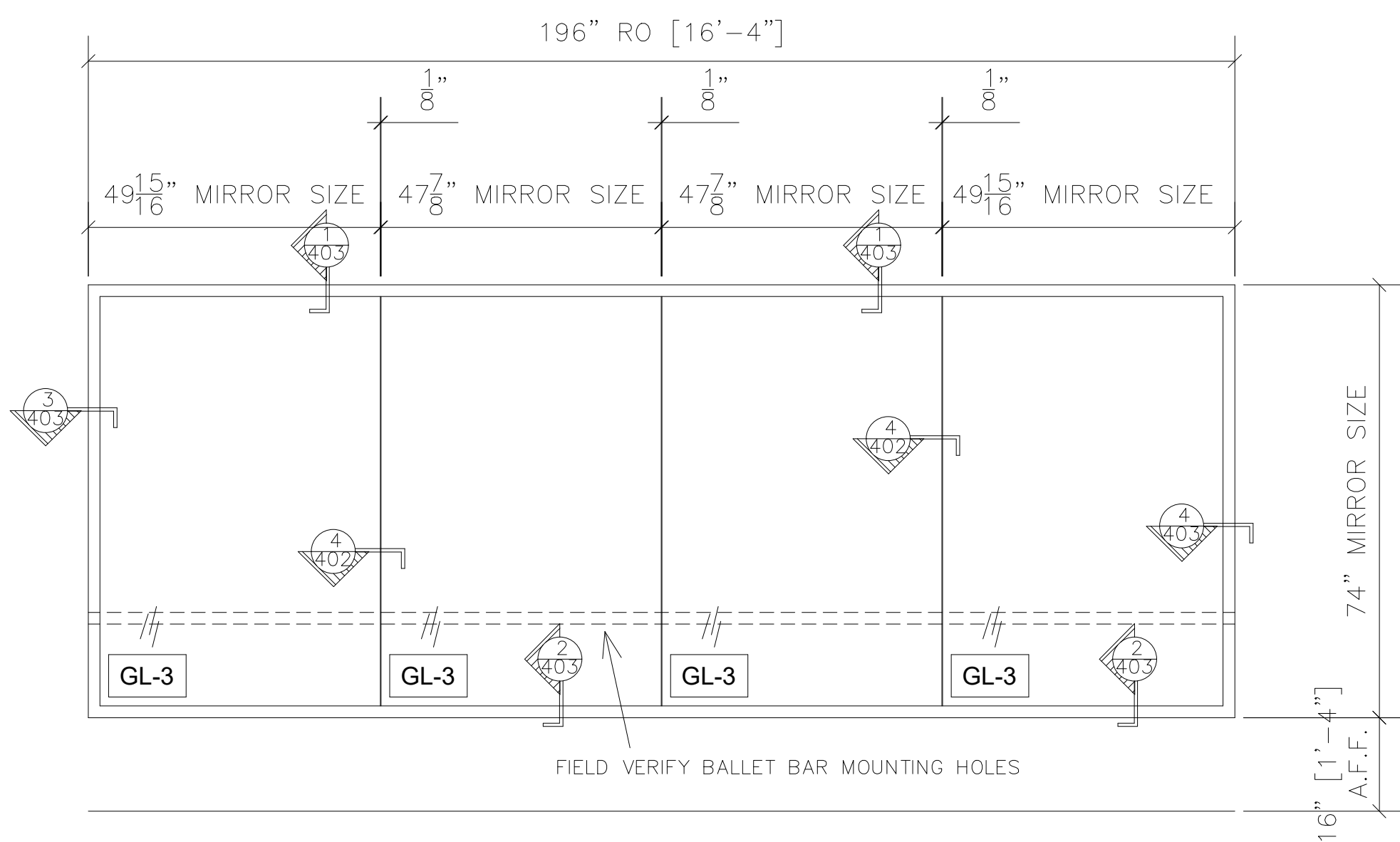

4 STUDIO ELEVATION - MIRROR

QTY	LOCATION
1	STUDIO

1 TOTAL

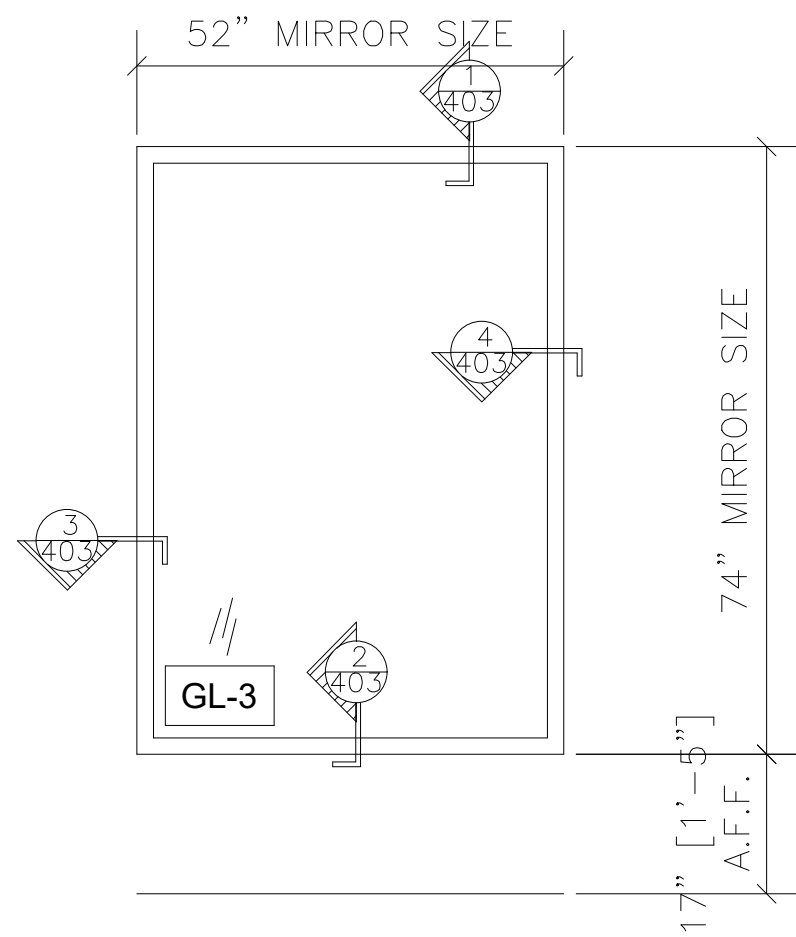

5 MIR05 ELEVATION

QTY	LOCATION
2	MAIN GYM ELEVATION 10/A07-1
3	MAIN GYM ELEVATION 10/A07-2
2	MAIN GYM ELEVATION 12/A07-2
2	STUDIO ELEVATION 2/A07-4

9 TOTAL

NO.	REVISION/ISSUED	DATE
1	1ST SUBMITTAL	02/26/2020

PROJECT NAME & LOCATION:	PURE FITNESS
8359 LEESBURG PIKE VIENNA, VIRGINIA 22182	FRAME ELEVATIONS
SHEET TITLE:	

DRAFTSMAN:

KS DRAFTING & DESIGN, LLC.
KYLE SCHNECK
HARRISBURG, PA 17111
KYLE@KSDRAFTINGDESIGNLLC.COM
717-228-7114
KSDRAFTINGDESIGNLLC.COM

GLAZING CONTRACTOR:

ARCHITECT:

ENGINEER:

DRAWN BY: JAMES LUPICA
CHECKED BY: KYLE SCHNECK
DATE: 02/26/2020

SHEET:

203

NO.	REVISION/ISSUED	DATE
1	1ST SUBMITTAL	02/26/2020

PROJECT NAME & LOCATION:	PURE FITNESS
	8359 LEESBURG PIKE VIENNA, VIRGINIA 22182
	SHEET TITLE: FRAME ELEVATIONS

DRAFTSMAN:
KS DRAFTING & DESIGN, LLC. KYLE SCHNECK HARRISBURG, PA 17111 KYLE@KSDRAFTINGDESIGNLLC.COM 717-228-7114 KSDRAFTINGDESIGNLLC.COM

GLAZING CONTRACTOR:

ARCHITECT:

ENGINEER:

DRAWN BY: JAMES LUPICA	SHEET: 204
CHECKED BY: KYLE SCHNECK	
DATE: 02/26/2020	

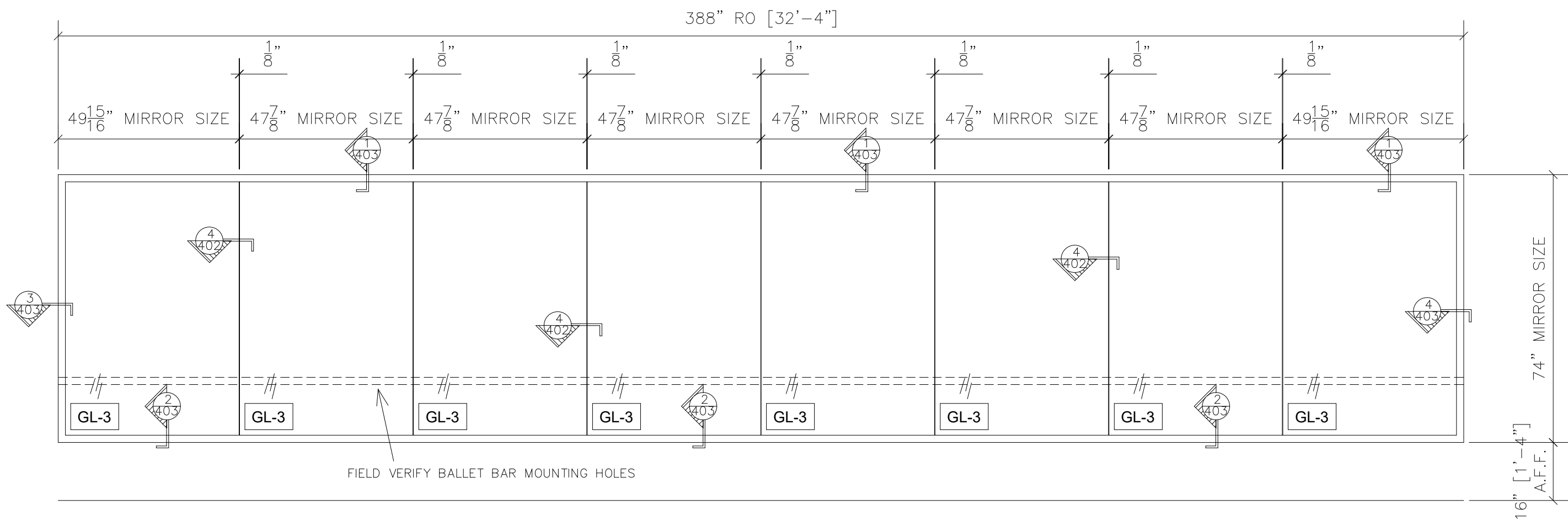

1	STUDIO ELEVATION - MIRROR	QTY	LOCATION
	WOOD MIRROR FRAME BY OTHERS ADHERED TO WALL W/ MASTIC ARCH. REF.: 1/A07-4	1	STUDIO
		1 TOTAL	

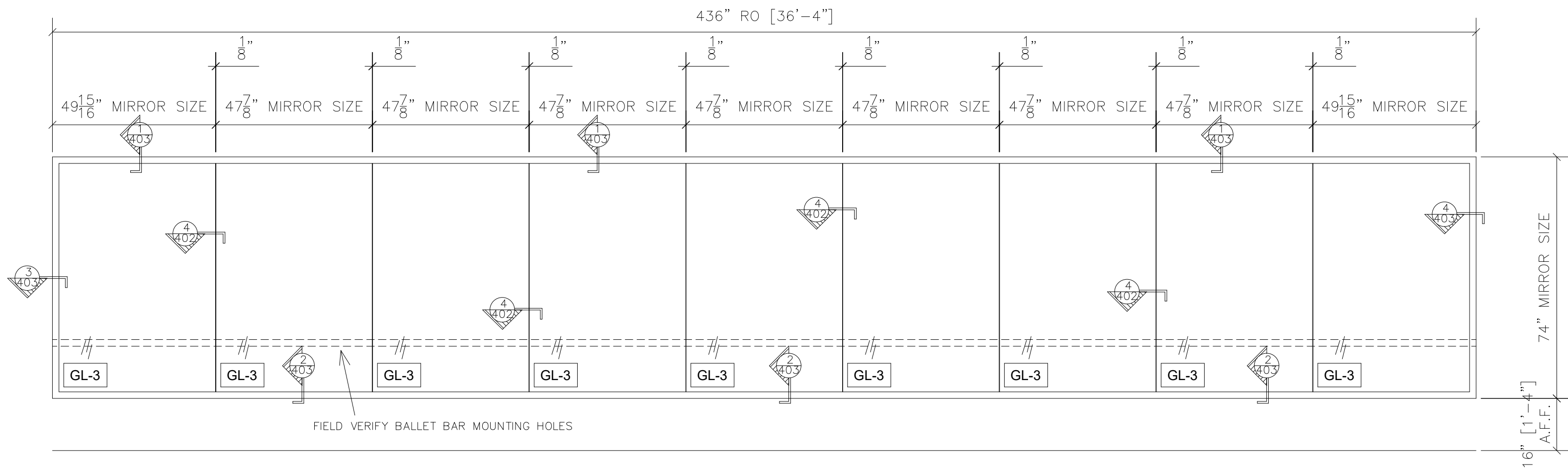

2	STUDIO ELEVATION - MIRROR	QTY	LOCATION
	WOOD MIRROR FRAME BY OTHERS ADHERED TO WALL W/ MASTIC ARCH. REF.: 3/A07-4	1	STUDIO
		1 TOTAL	

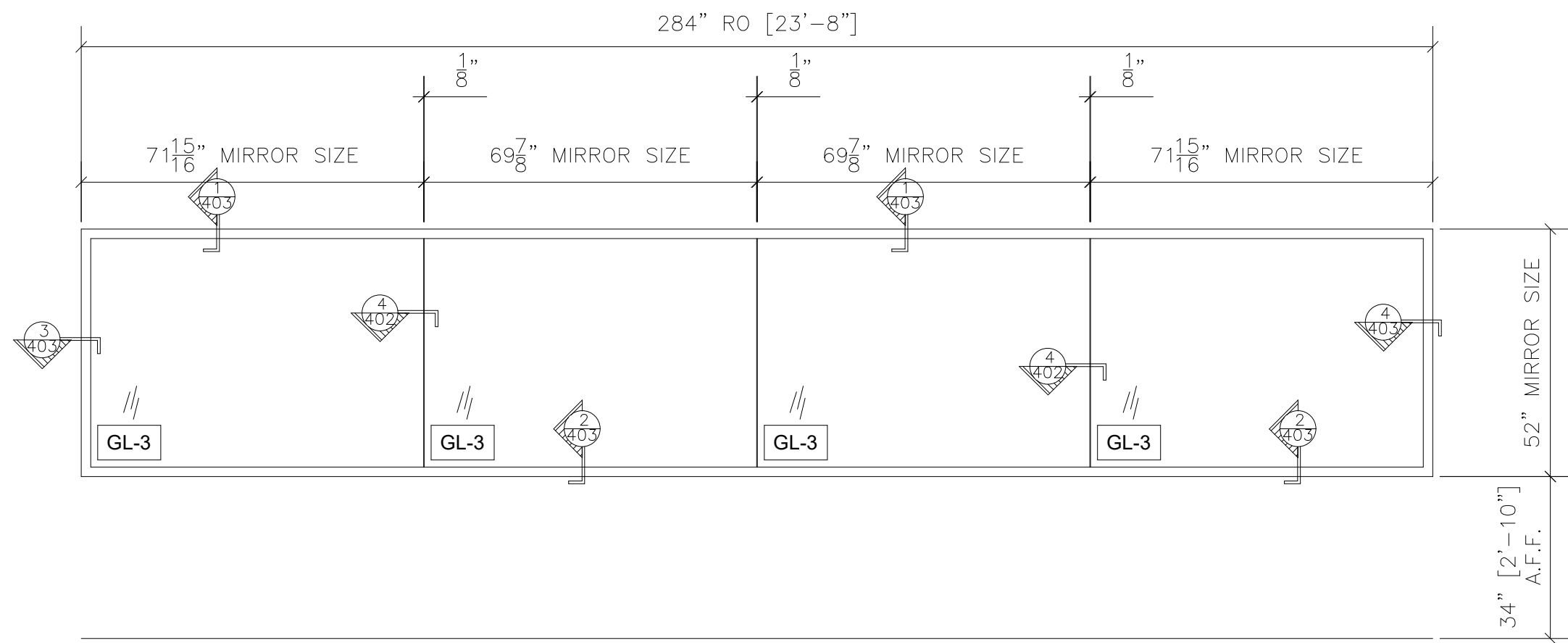

3	MAIN GYM ELEVATION - MIRROR	QTY	LOCATION
	WOOD MIRROR FRAME BY OTHERS ADHERED TO WALL W/ MASTIC ARCH. REF.: 10/A07-2	1	MAIN GYM
		1 TOTAL	

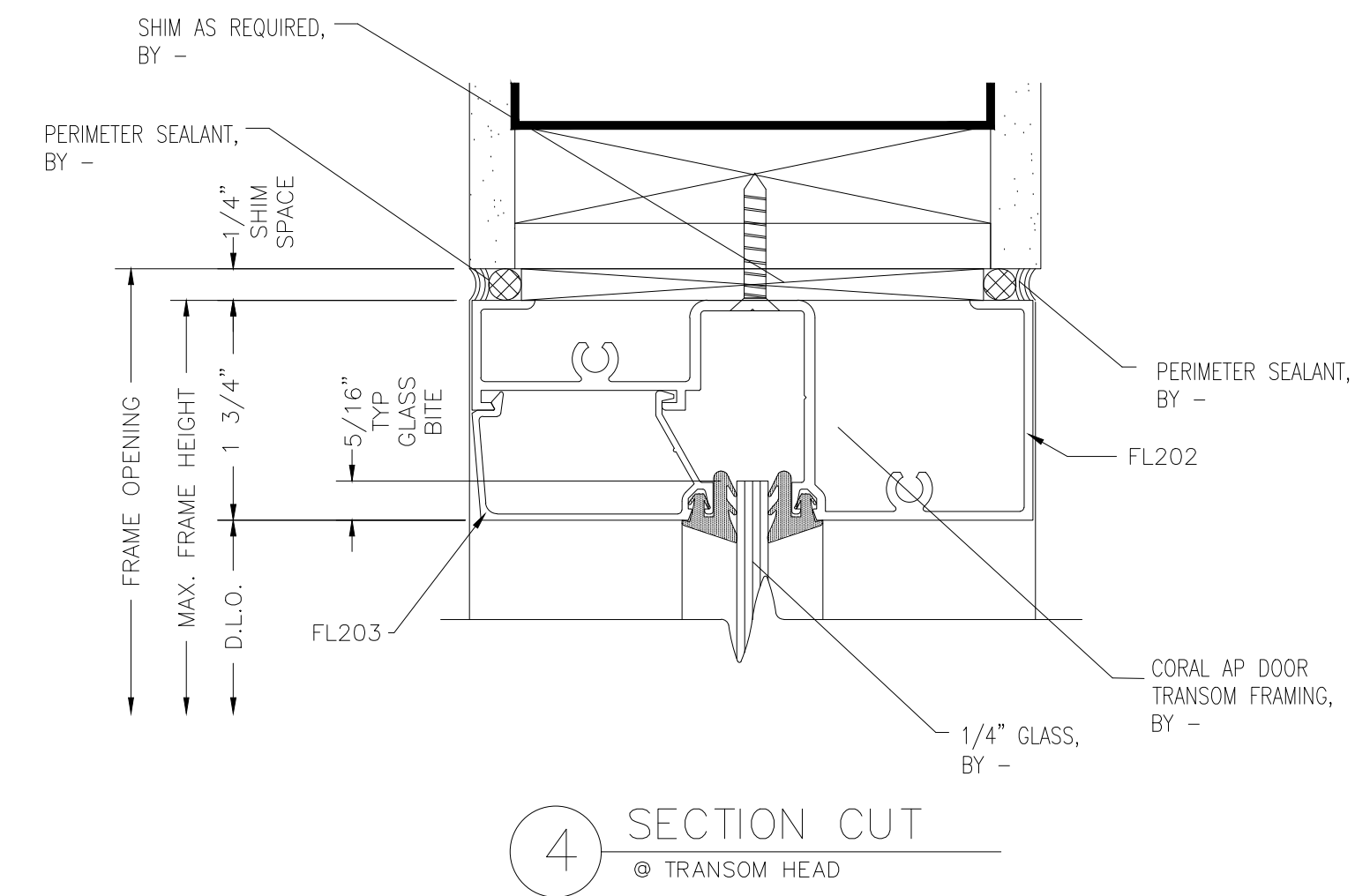
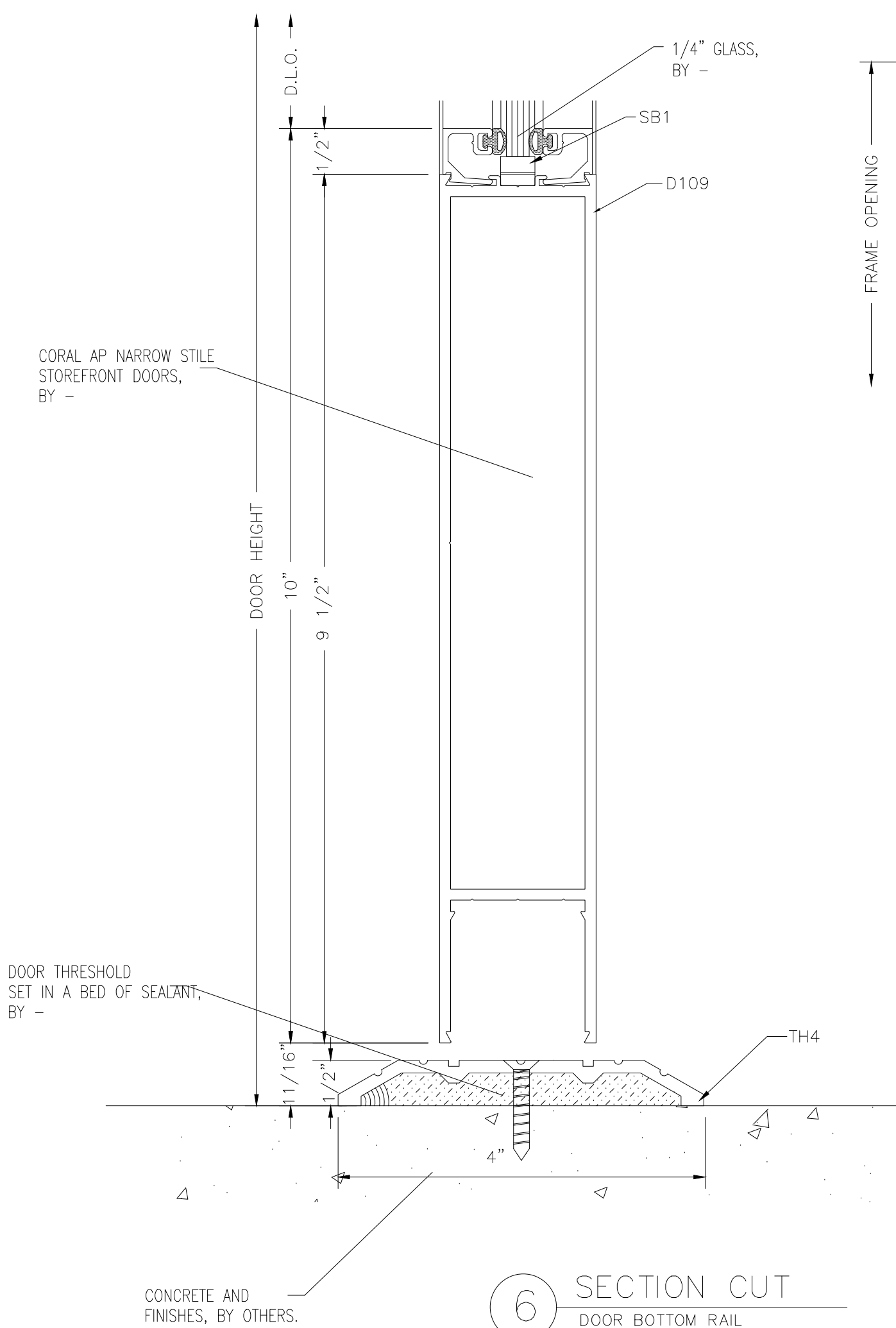
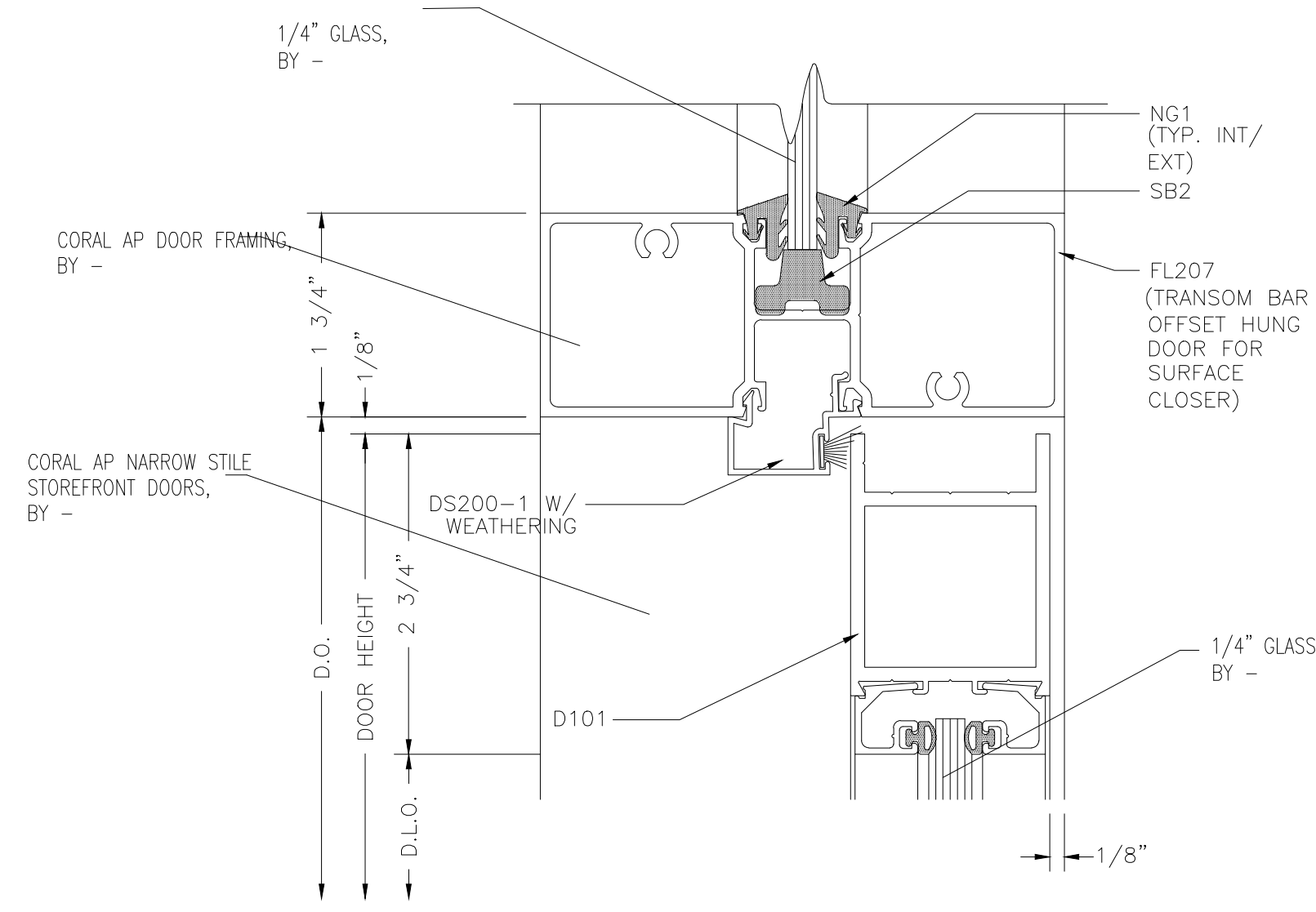
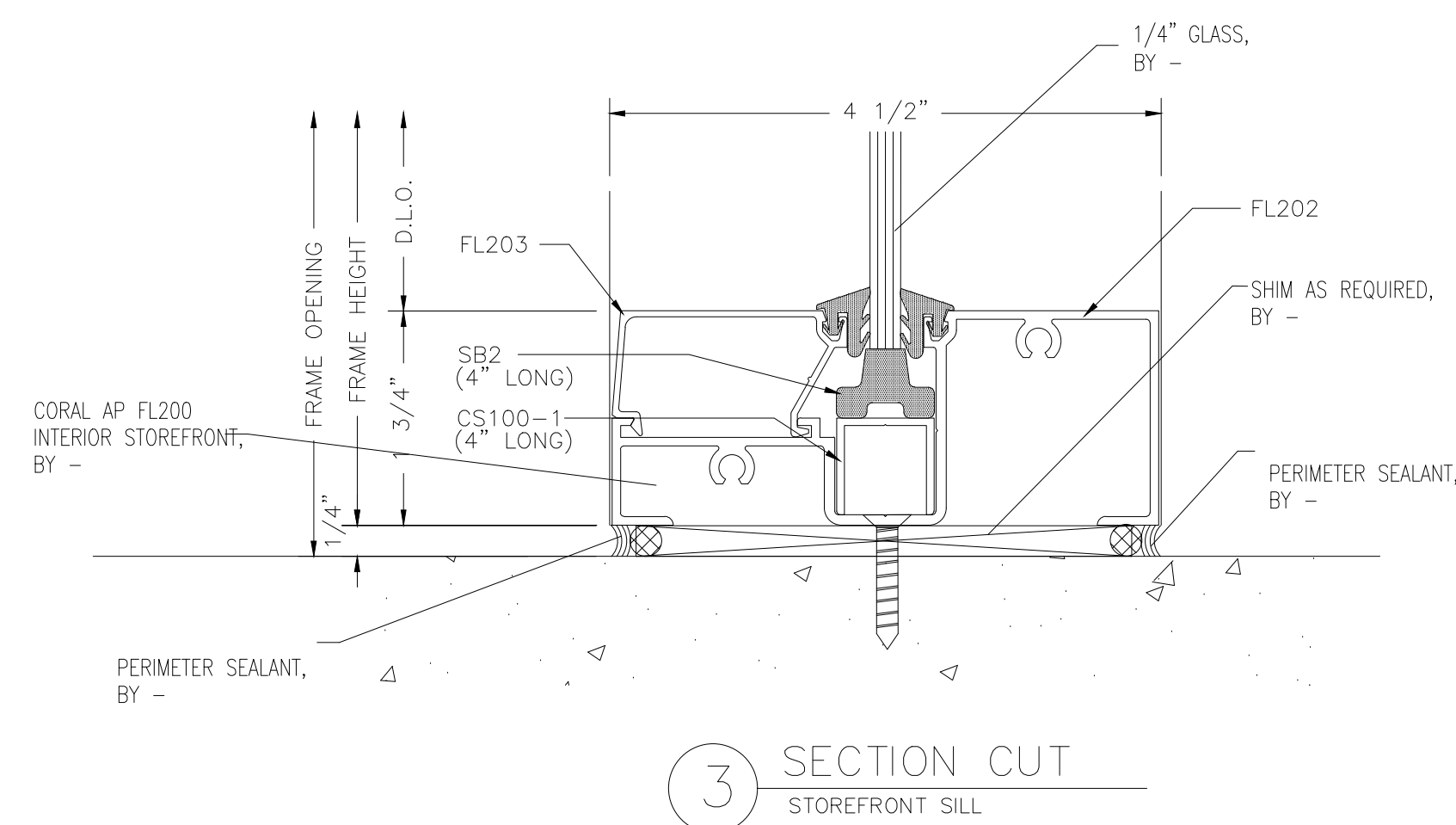
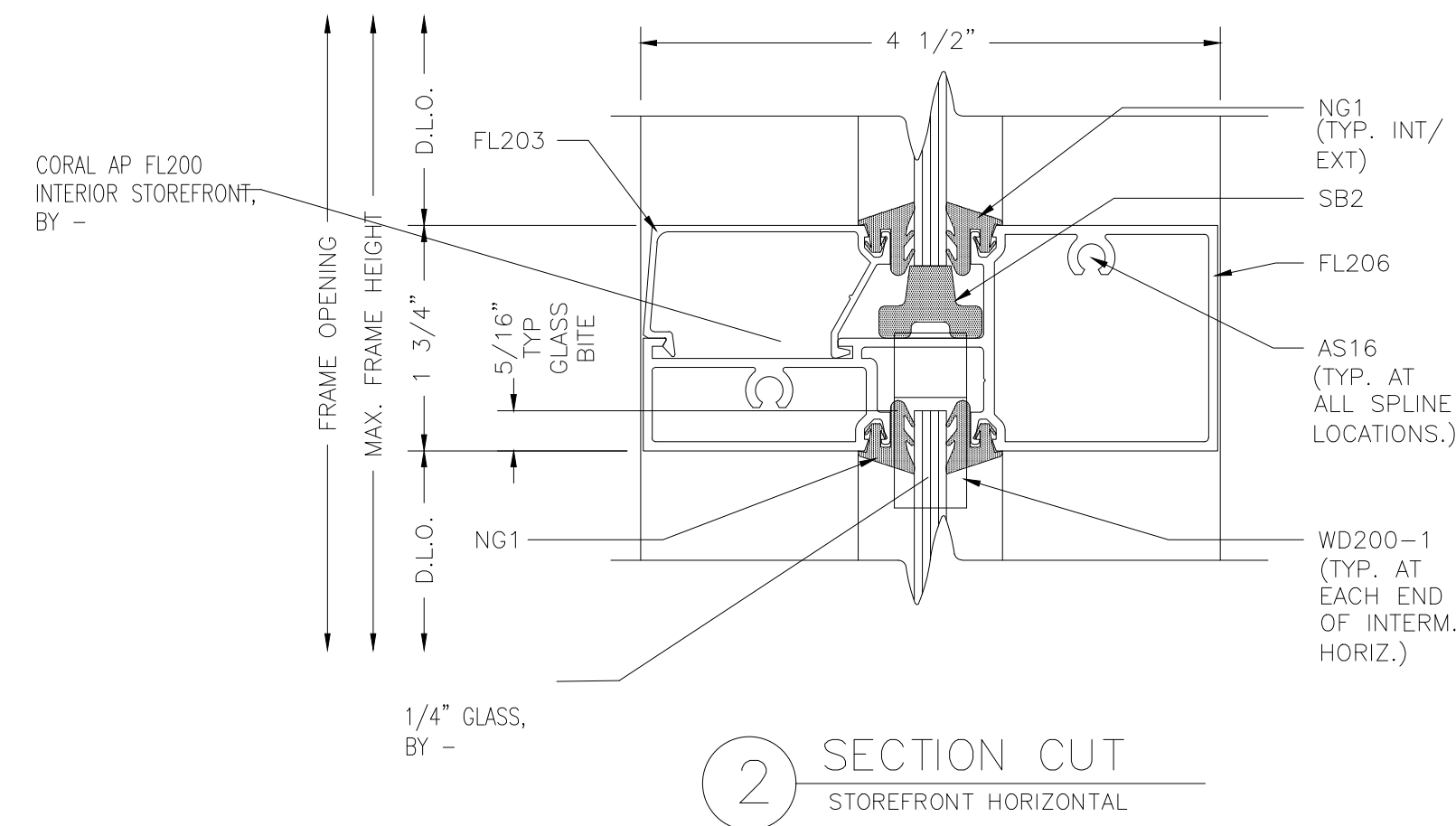
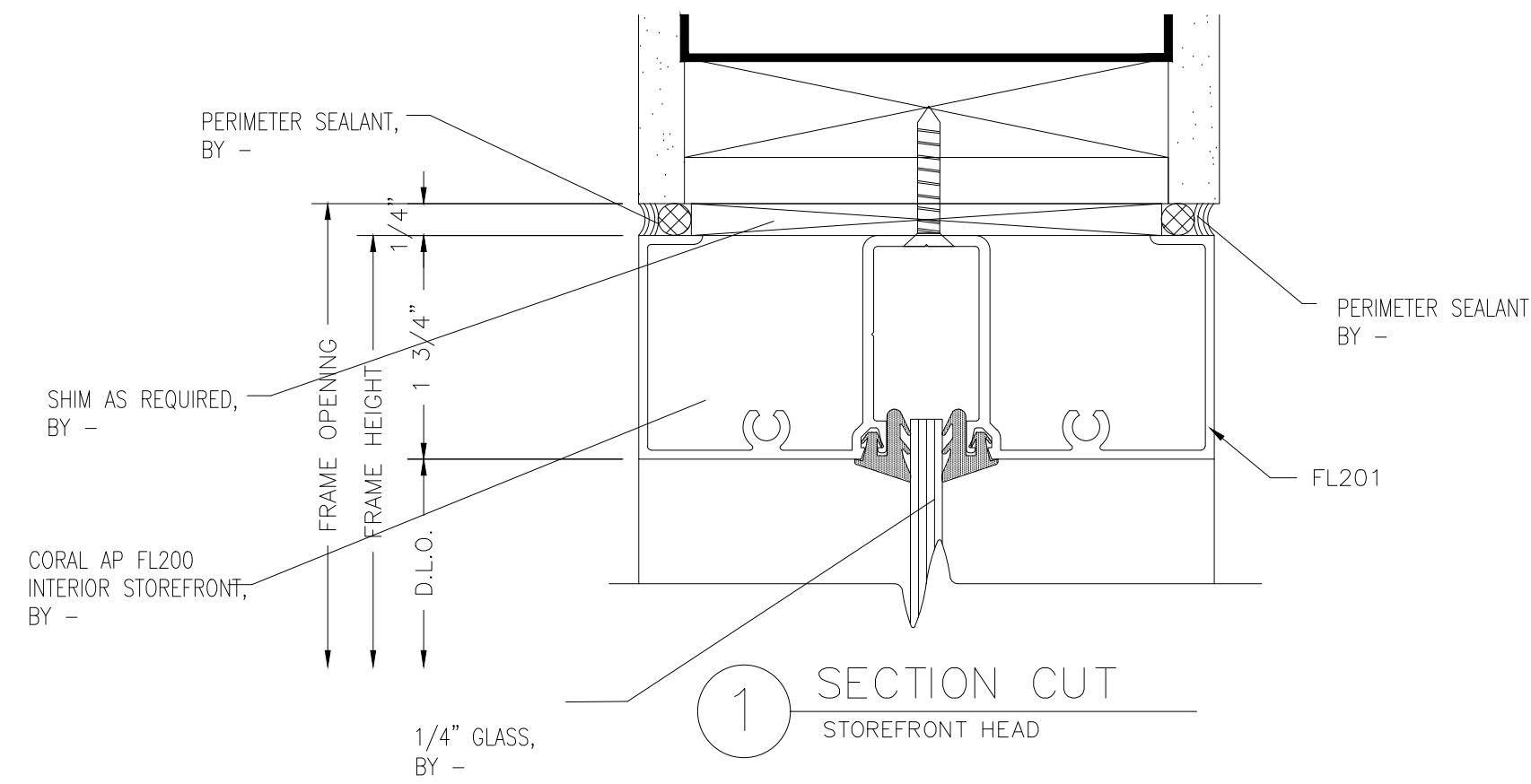

NO.	REVISION/ISSUED	DATE
1	1ST SUBMITTAL	02/26/2020

PROJECT NAME & LOCATION:	PURE FITNESS
8359 LEESBURG PIKE VIENNA, VIRGINIA 22182	
SHEET TITLE:	DETAILS

DRAFTSMAN:
KS DRAFTING & DESIGN, LLC. KYLE SCHNECK HARRISBURG, PA 17111 KYLE@KSDRAFTINGDESIGNLLC.COM 717-228-7114 KSDRAFTINGDESIGNLLC.COM

GLAZING CONTRACTOR:

ARCHITECT:

ENGINEER:

DRAWN BY: JAMES LUPICA	SHEET:
CHECKED BY: KYLE SCHNECK	400
DATE: 02/26/2020	

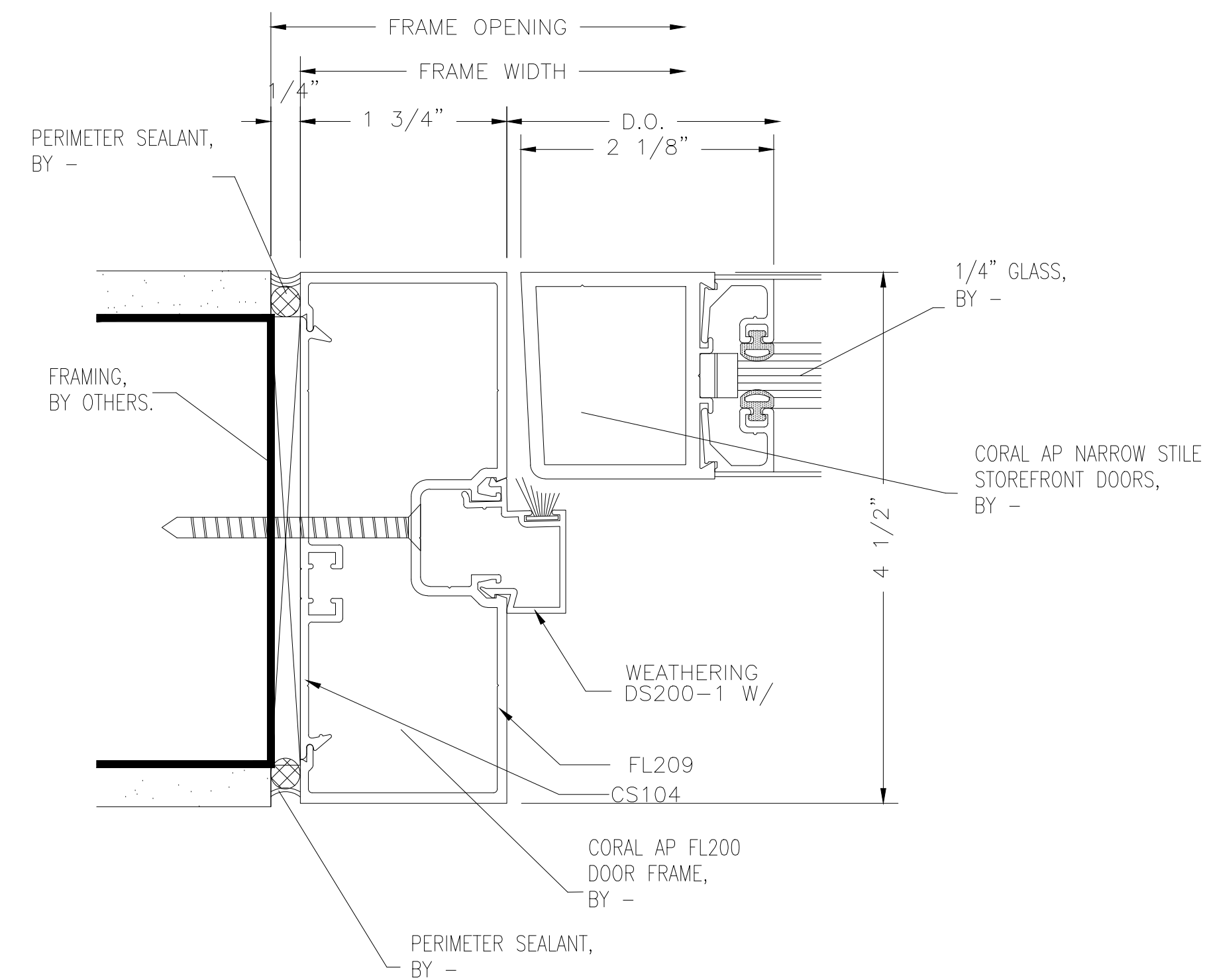

1 PLAN CUT
DOOR JAMB

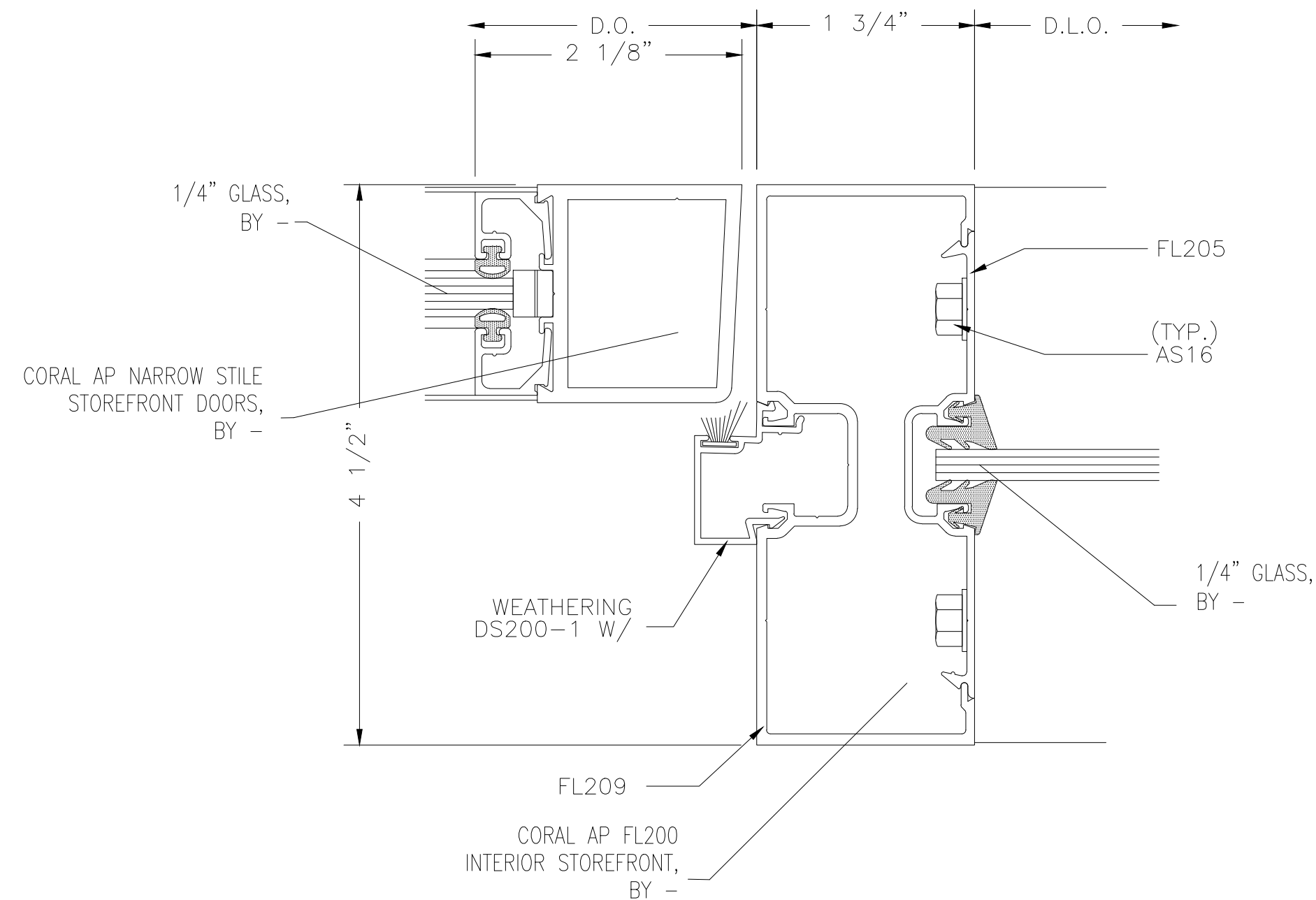

2 PLAN CUT
DOOR JAMB

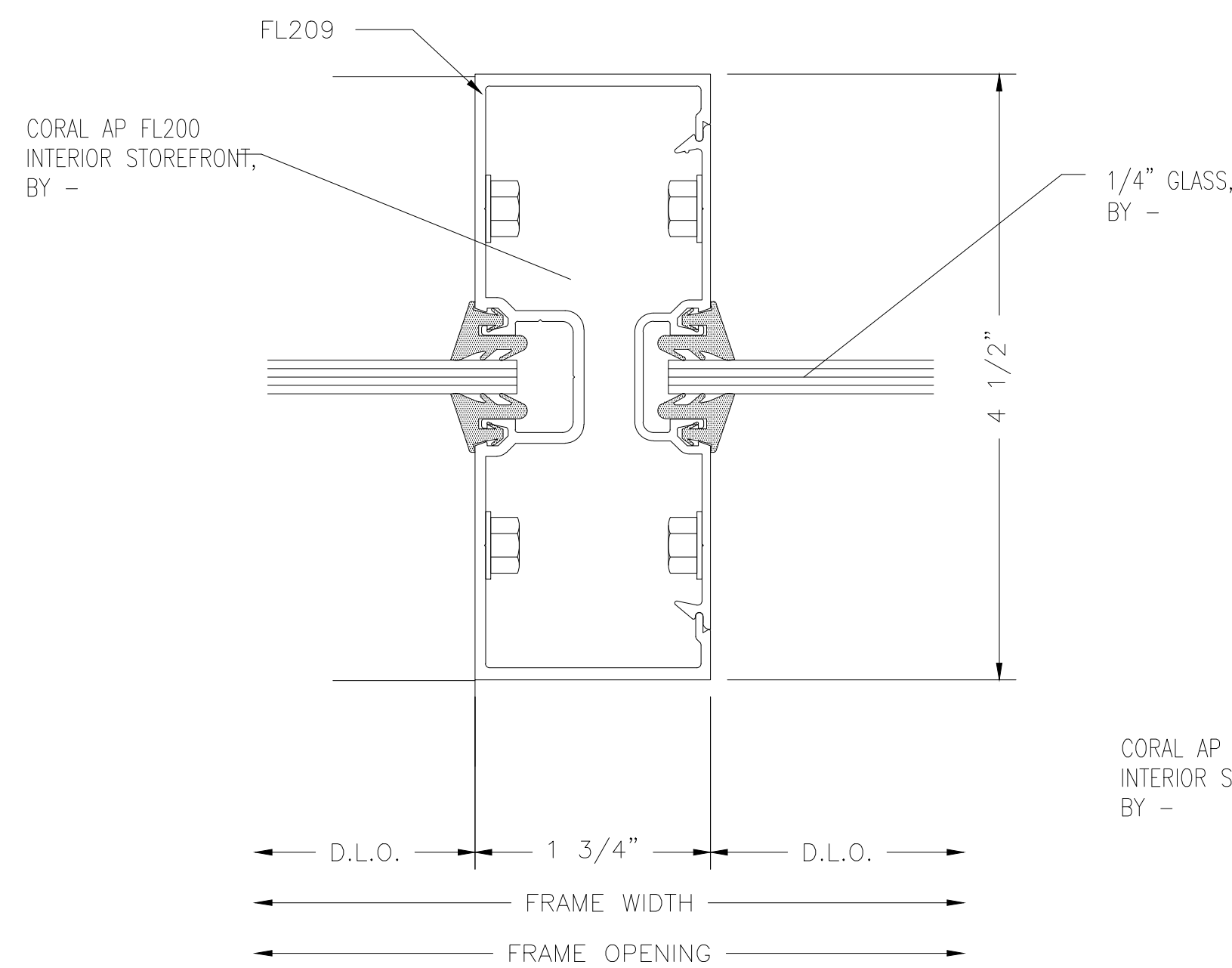

5 PLAN CUT
TRANSOM JAMB

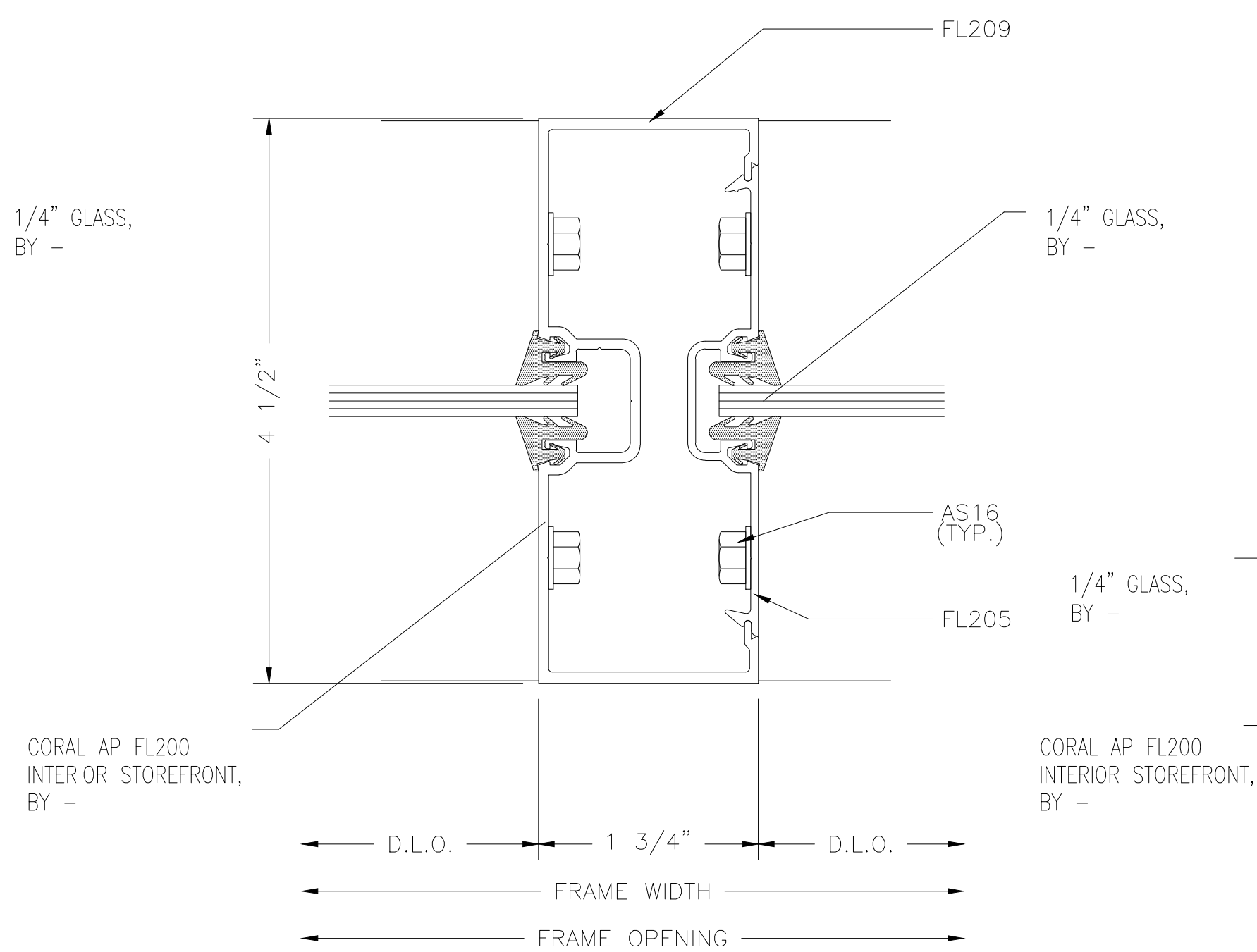

3 PLAN CUT
STOREFRONT VERTICAL

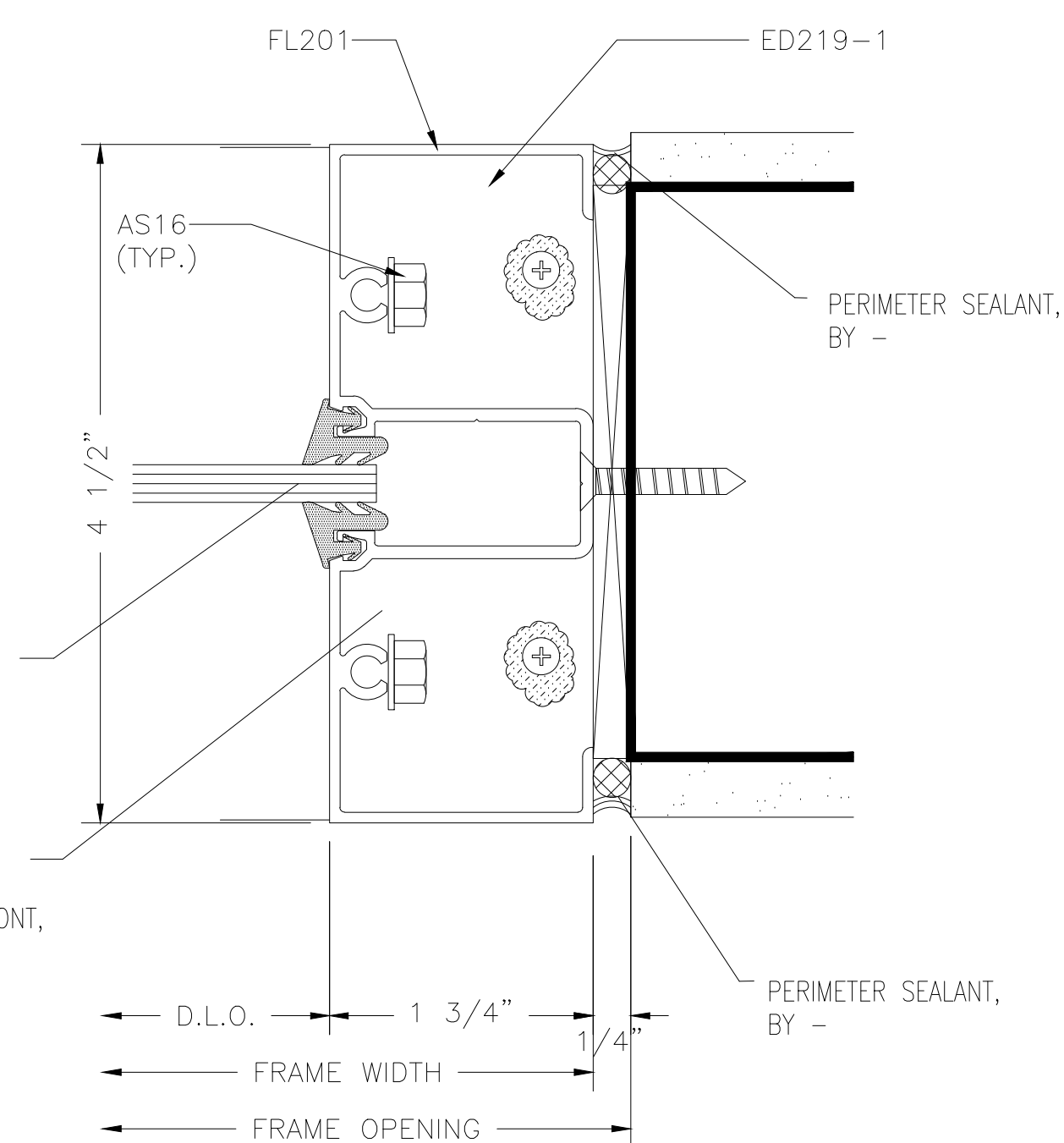

4 PLAN CUT
STOREFRONT JAMB

NO.	REVISION/ISSUED	DATE
1	1ST SUBMITTAL	02/26/2020

PROJECT NAME & LOCATION:	PURE FITNESS	8359 LEESBURG PIKE VIENNA, VIRGINIA 22182	SHEET TITLE:
			DETAILS

DRAFTSMAN:
KS DRAFTING & DESIGN, LLC. KYLE SCHNECK HARRISBURG, PA 17111 KYLE@KSDRAFTINGDESIGNLLC.COM 717-228-7114 KSDRAFTINGDESIGNLLC.COM

GLAZING CONTRACTOR:

ARCHITECT:

ENGINEER:

DRAWN BY:	JAMES LUPICA	SHEET:
CHECKED BY:	KYLE SCHNECK	401
DATE:	02/26/2020	

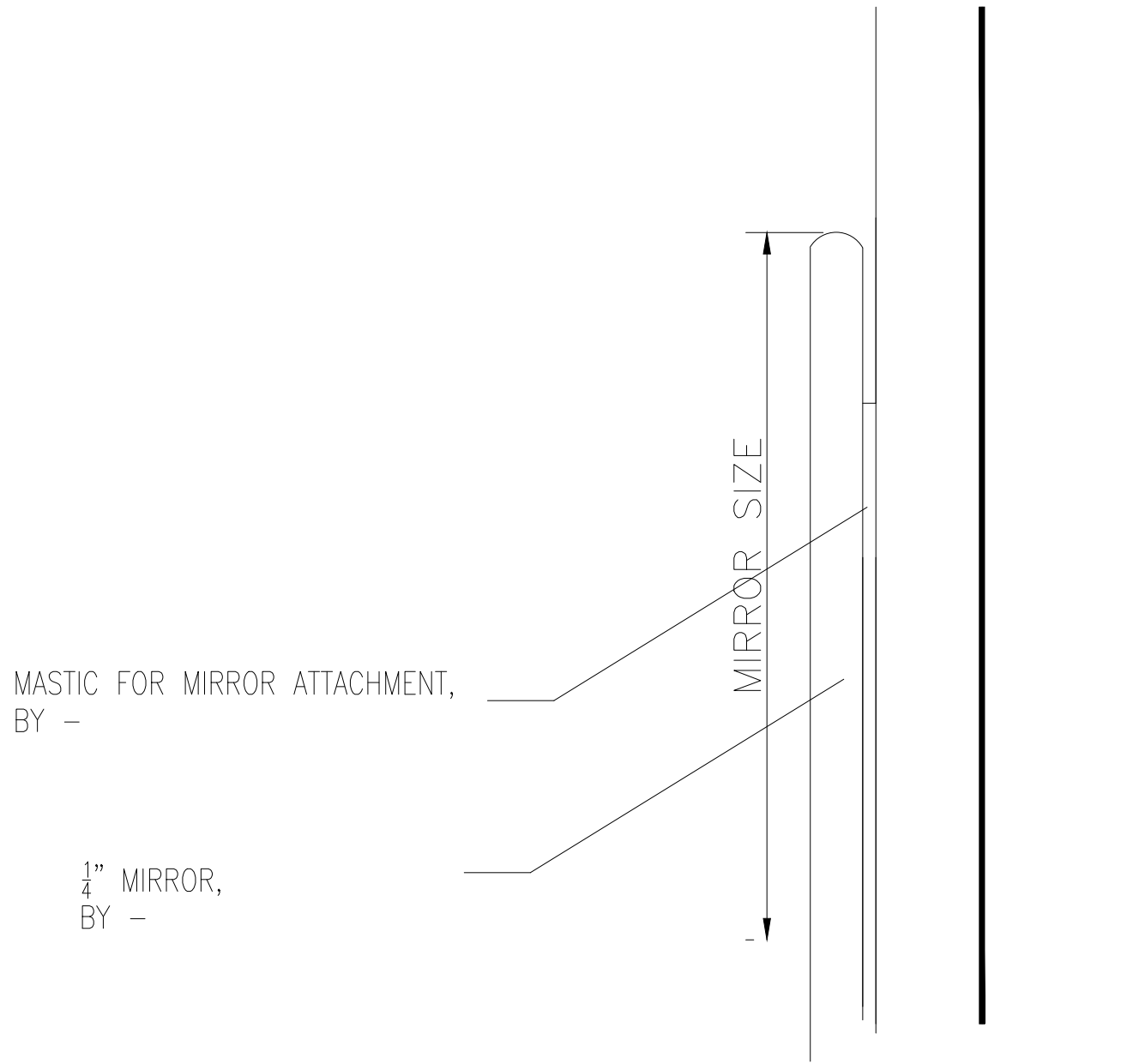

1 SECTION CUT
@ MIRROR

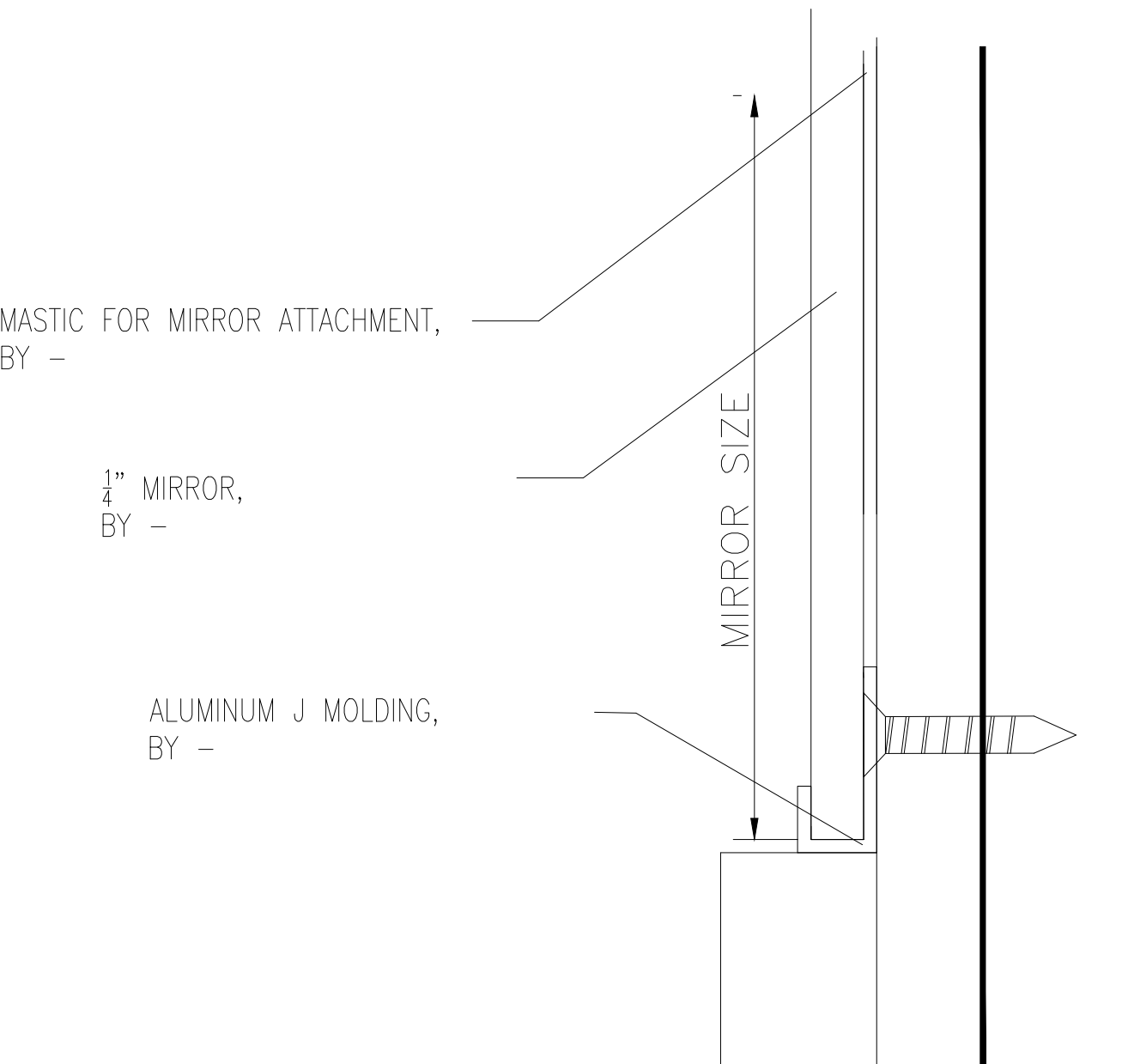

2 SECTION CUT
@ MIRROR

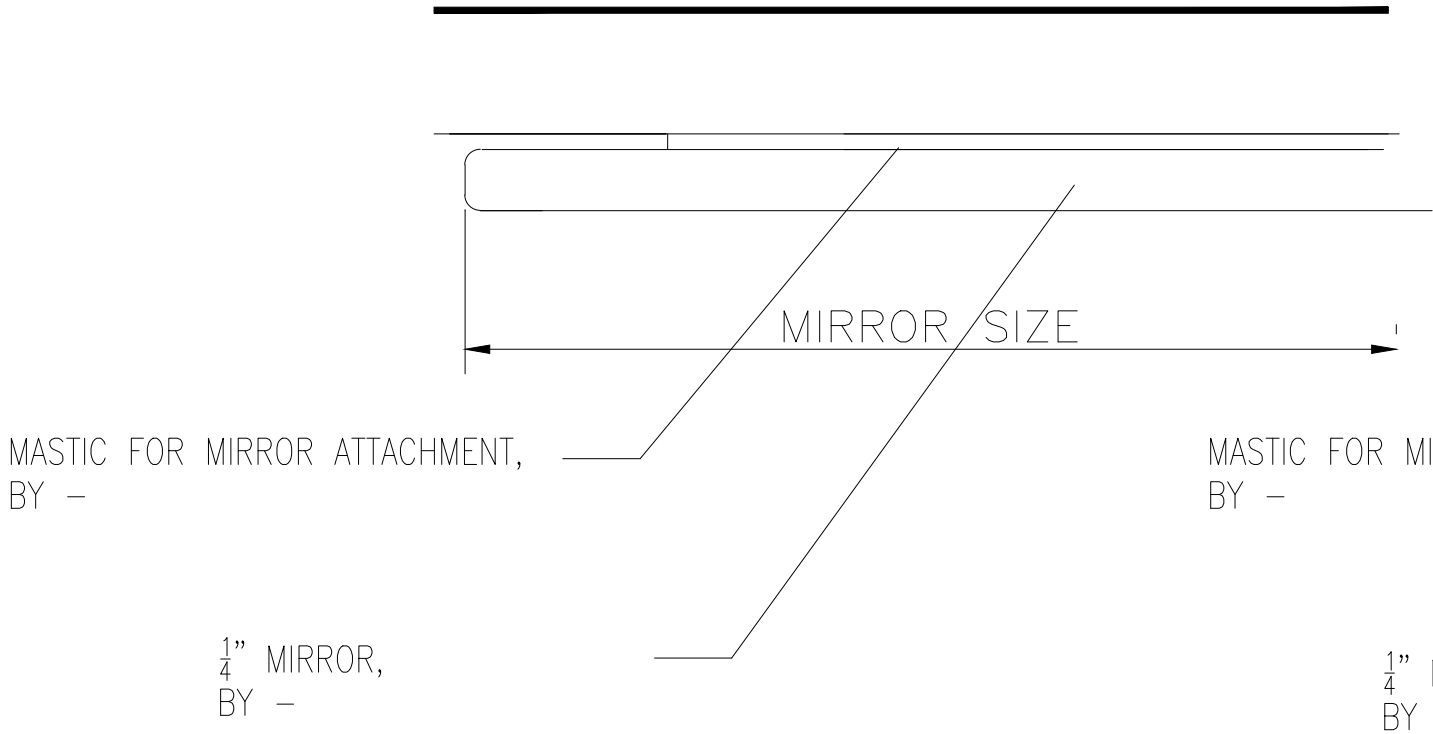

3 PLAN CUT
@ MIRROR

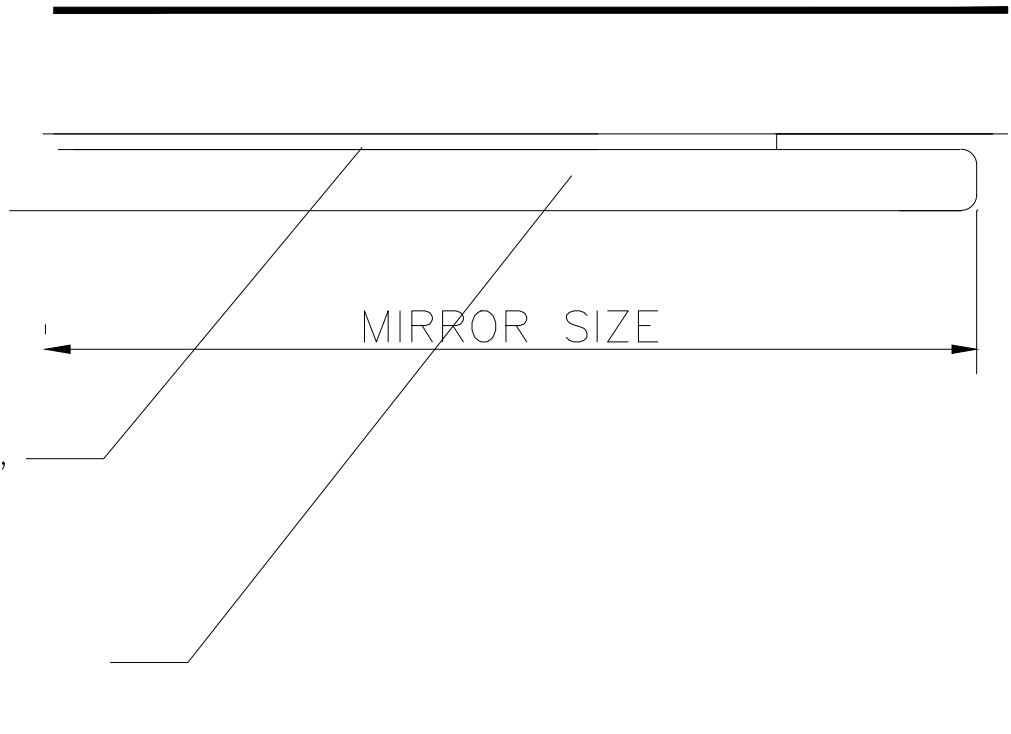

5 PLAN CUT
@ MIRROR

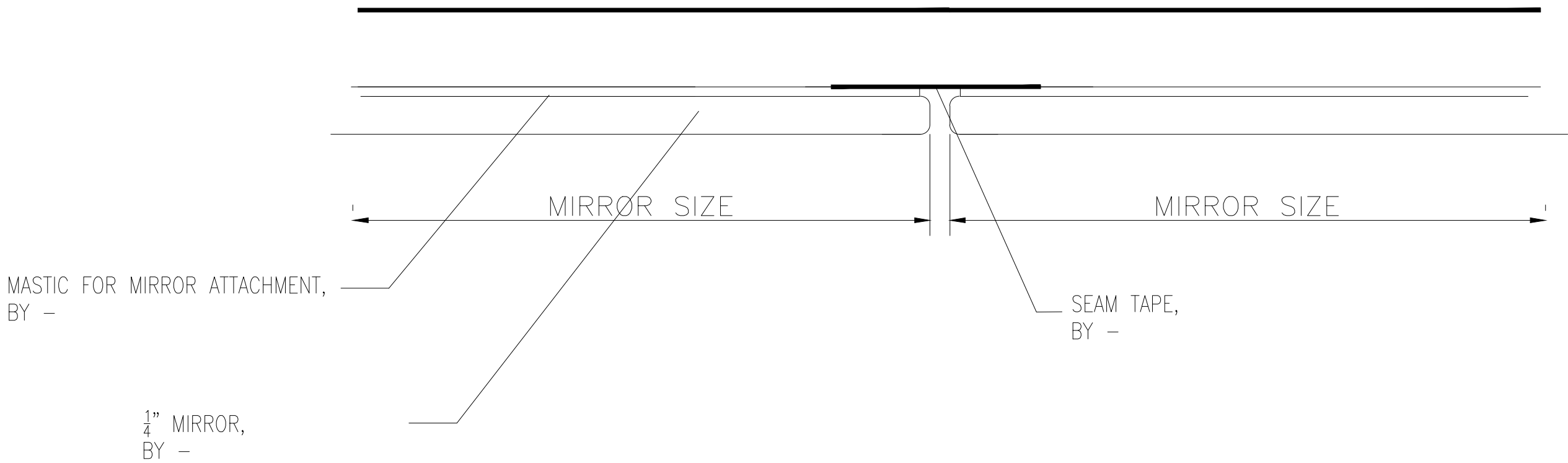

4 PLAN CUT
@ MIRROR

NO.	REVISION/ISSUED	DATE
1	1ST SUBMITTAL	02/26/2020

PROJECT NAME & LOCATION:	PURE FITNESS	8359 LEESBURG PIKE VIENNA, VIRGINIA 22182	SHEET TITLE:	DETAILS
--------------------------	--------------	----------------------------------------------	--------------	---------

DRAFTSMAN:
KS DRAFTING & DESIGN, LLC. KYLE SCHNECK HARRISBURG, PA 17111 KYLE@KSDRAFTINGDESIGNLLC.COM 717-228-7114 KSDRAFTINGDESIGNLLC.COM

GLAZING CONTRACTOR:

ARCHITECT:

ENGINEER:

DRAWN BY: JAMES LUPICA	SHEET:
CHECKED BY: KYLE SCHNECK	402
DATE: 02/26/2020	

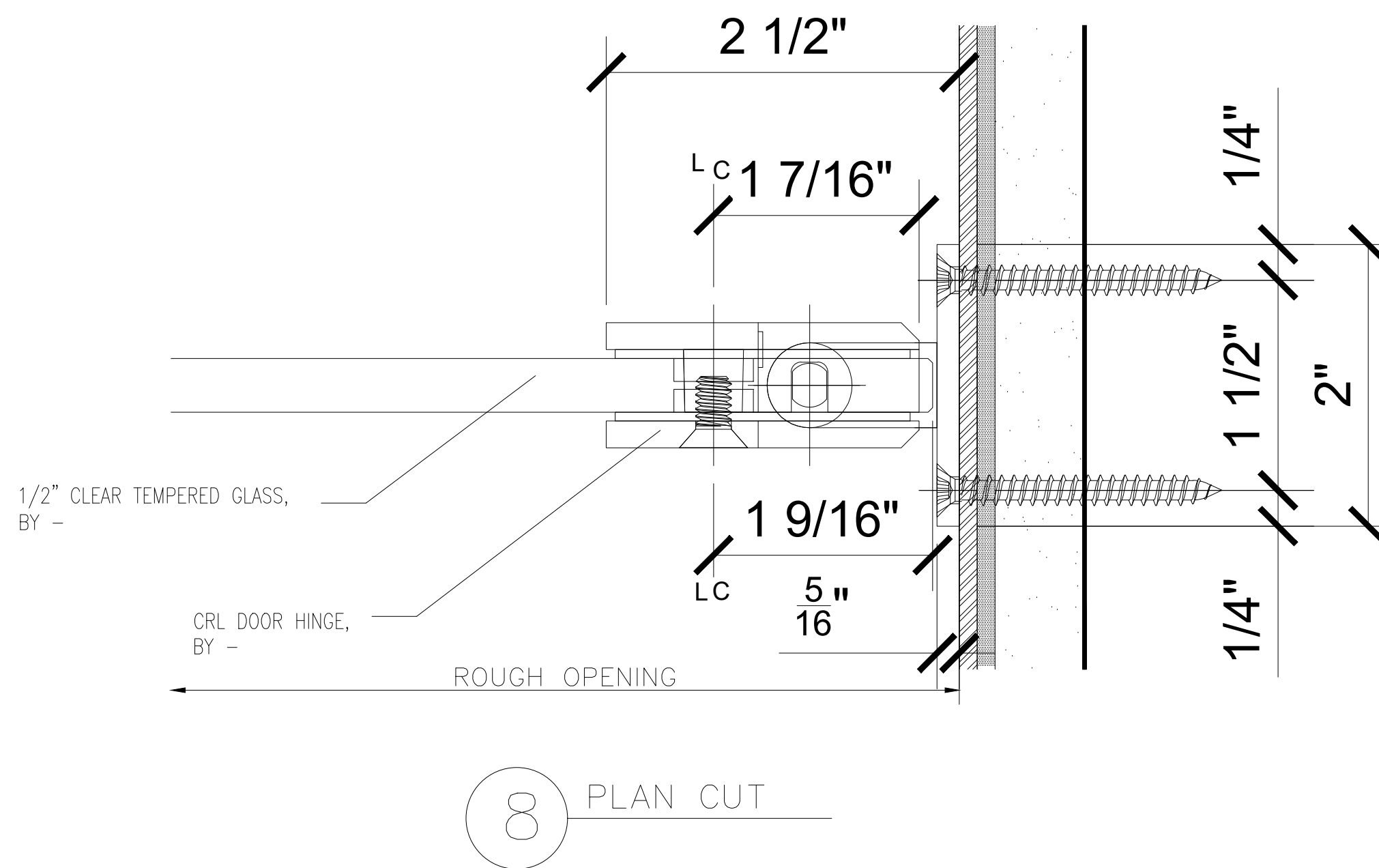
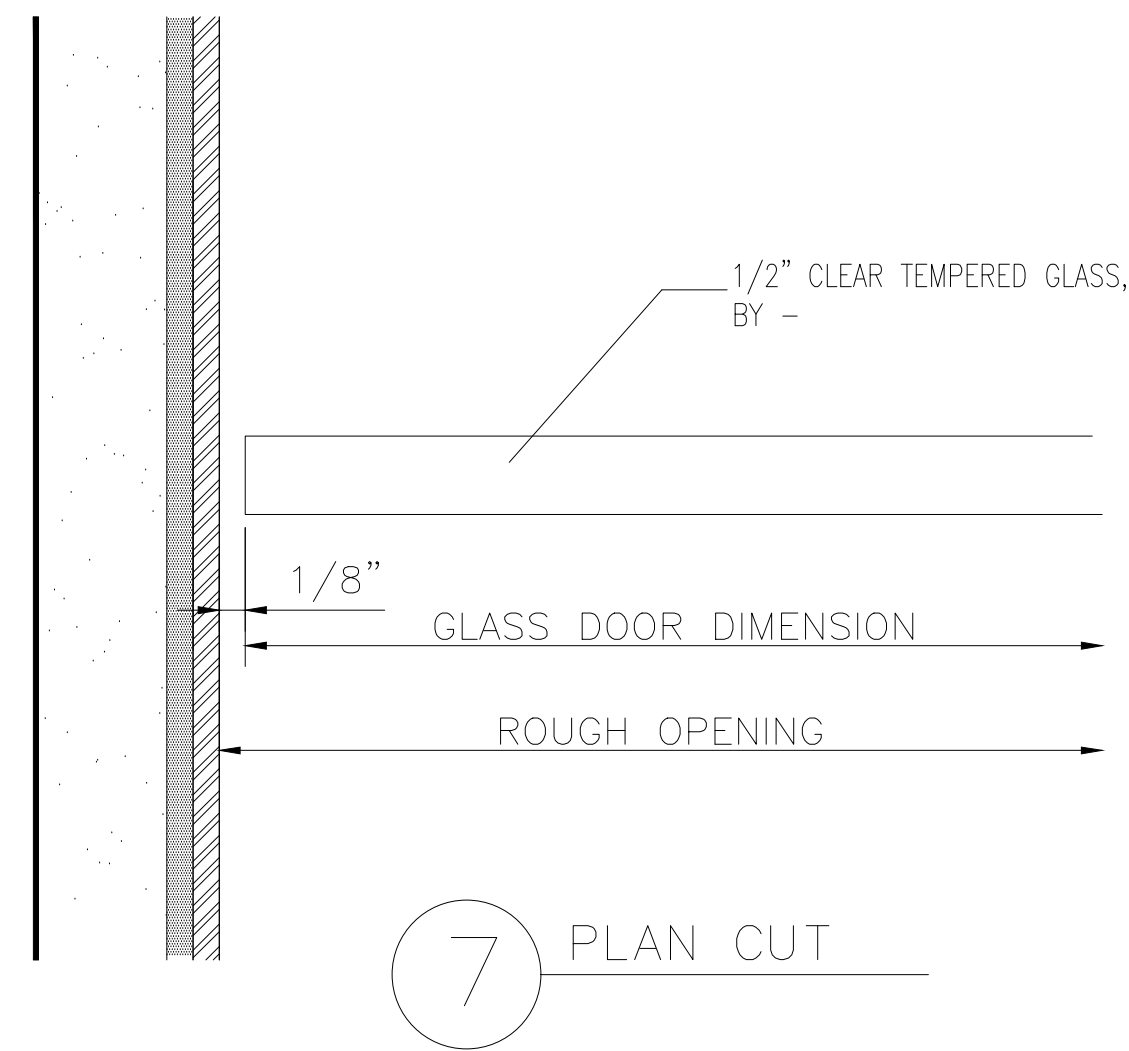
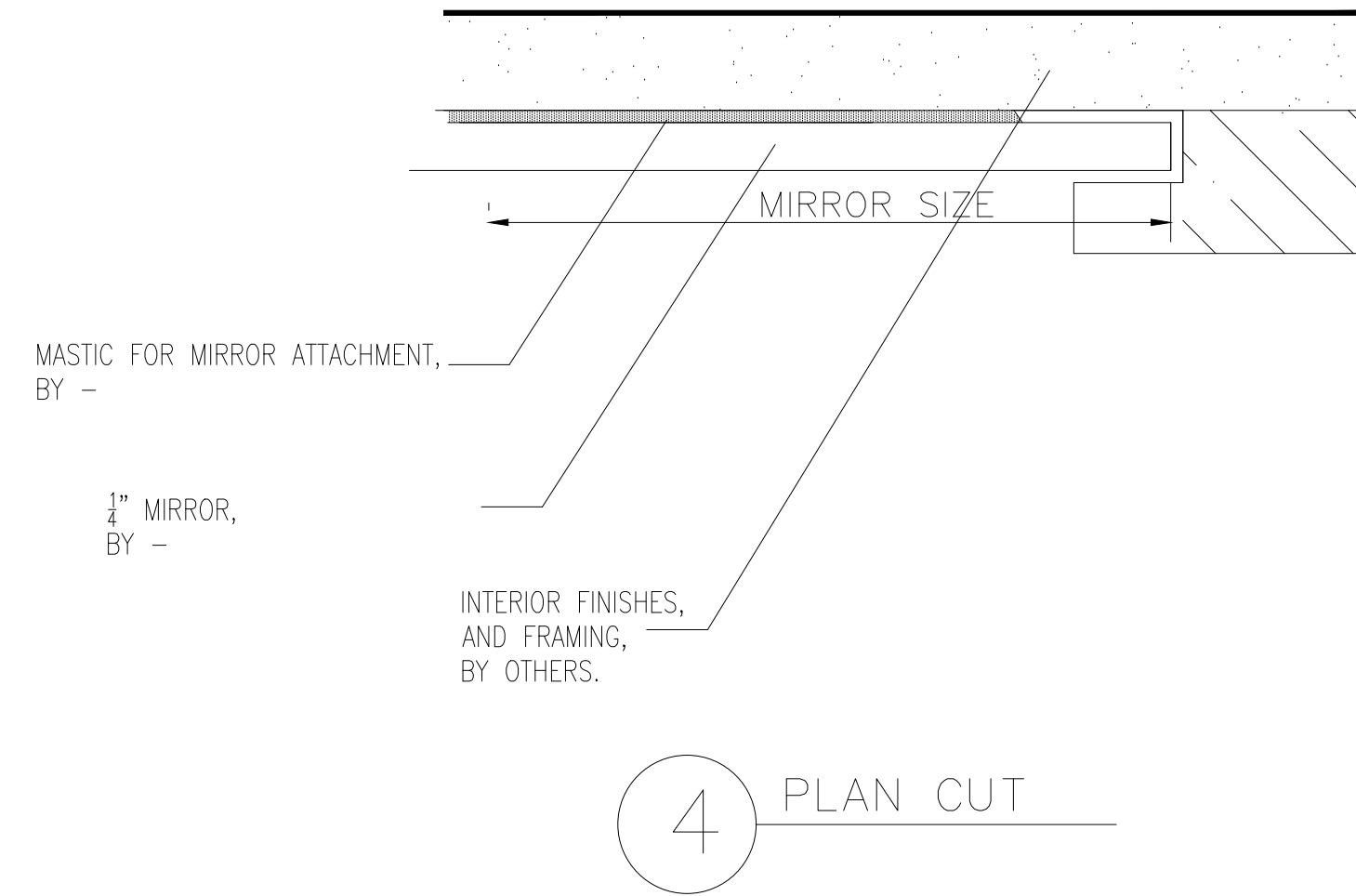
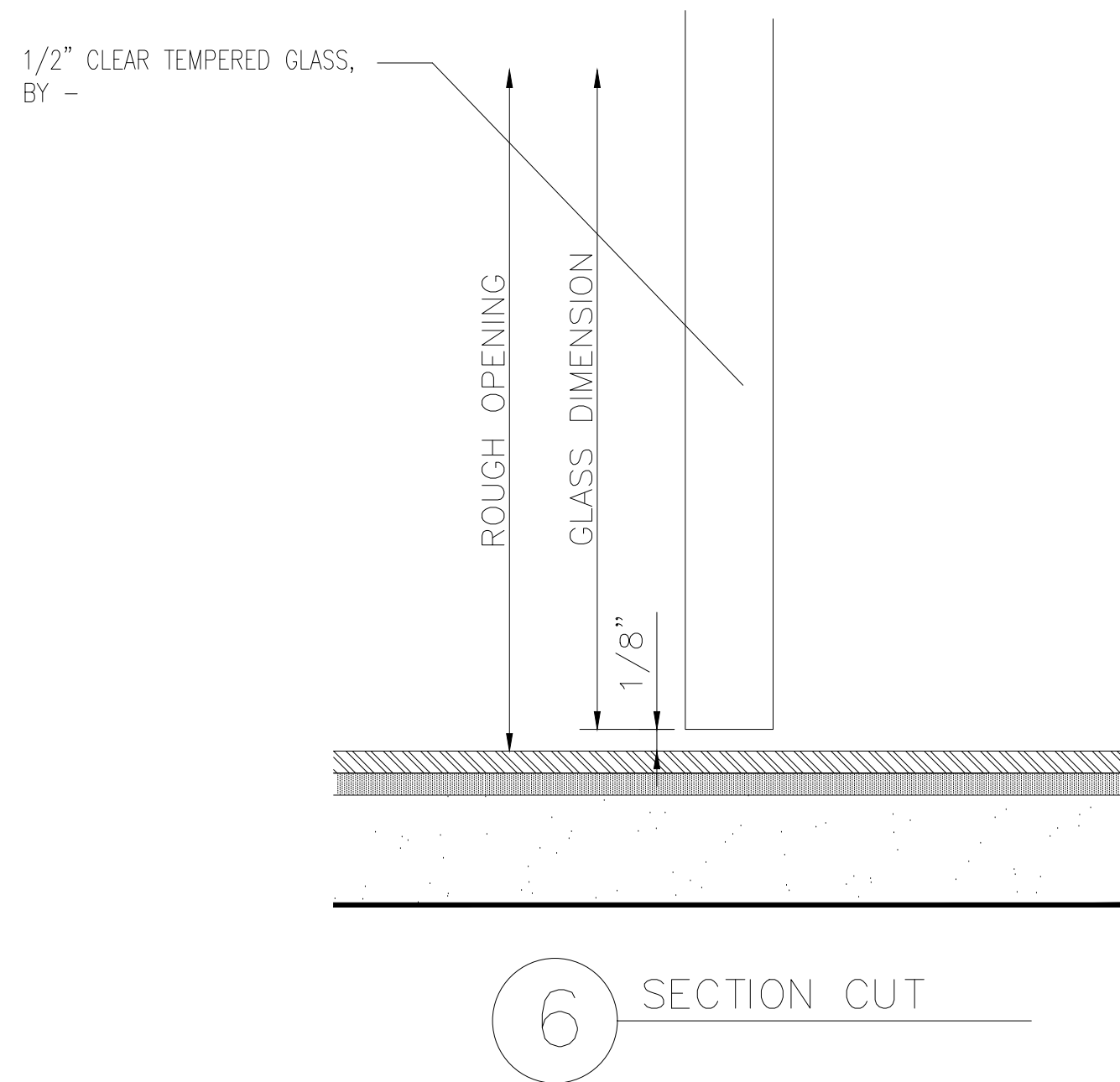
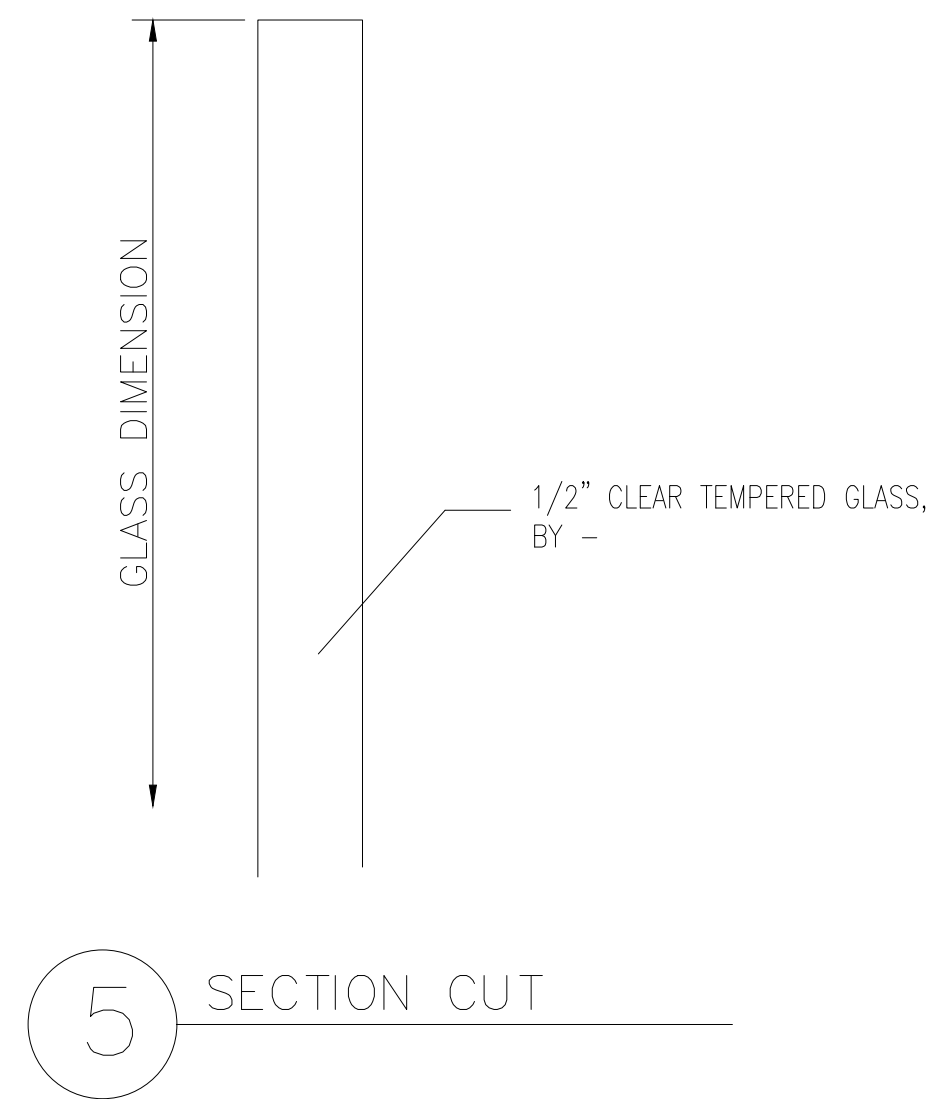
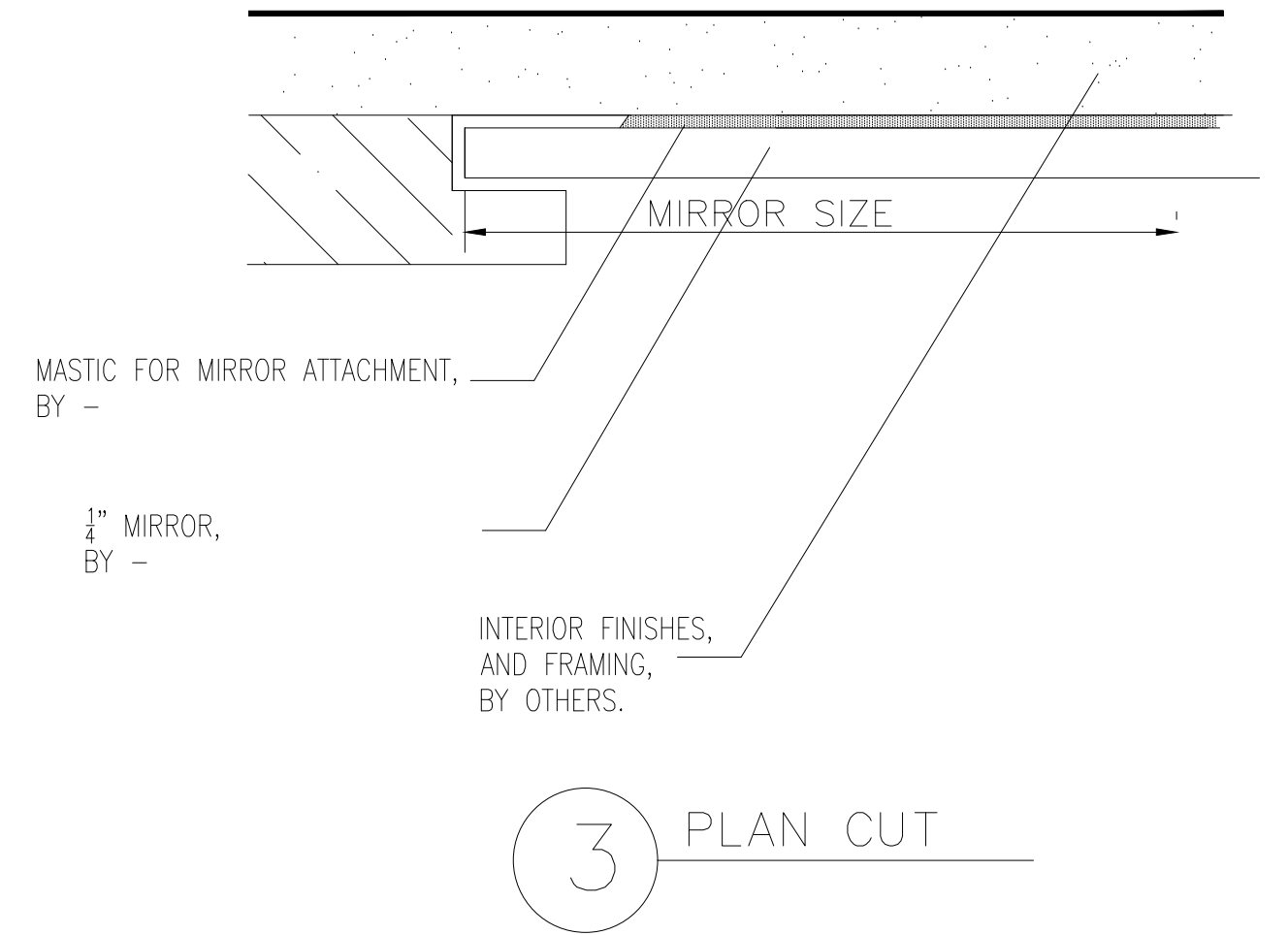
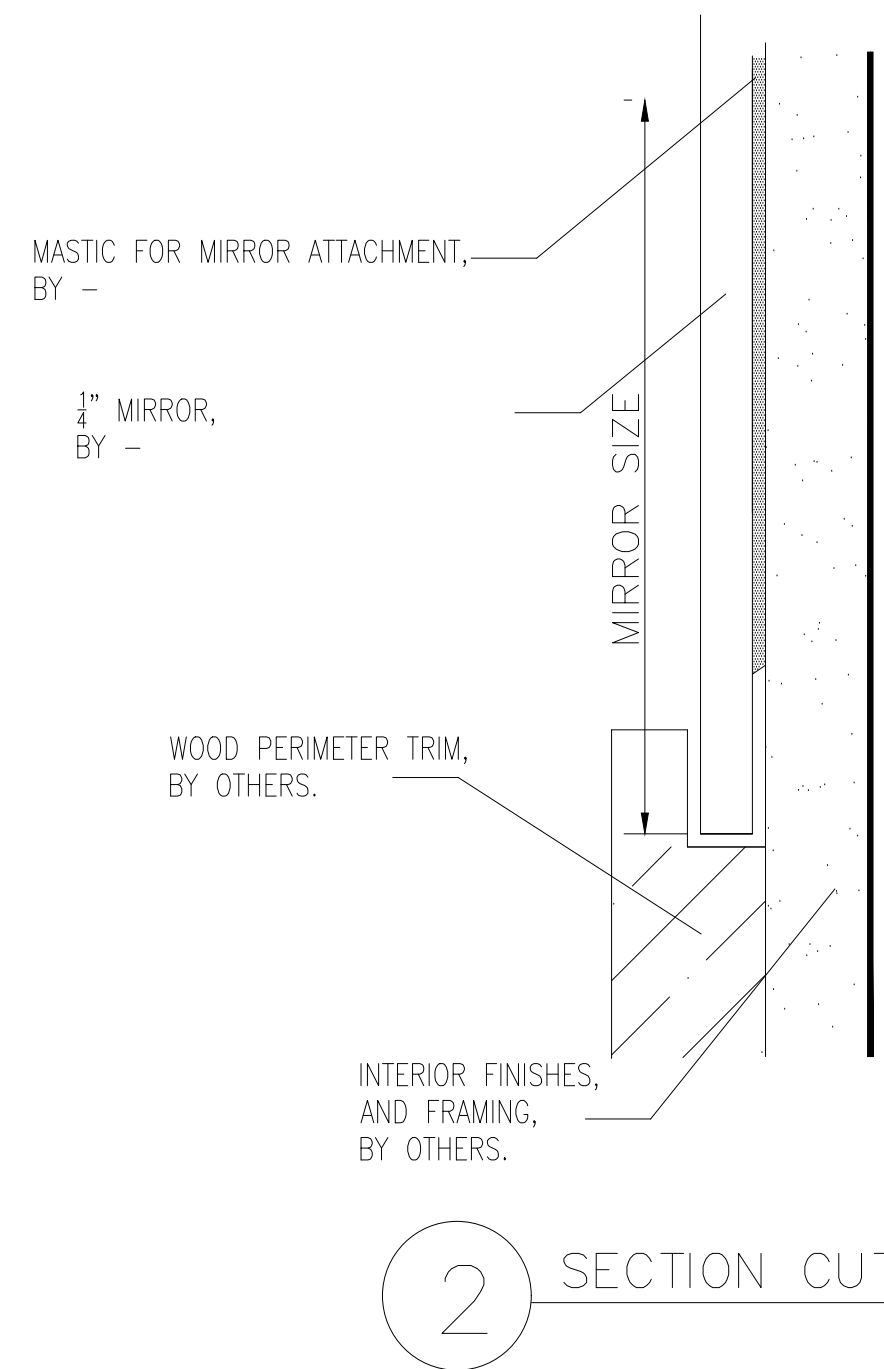
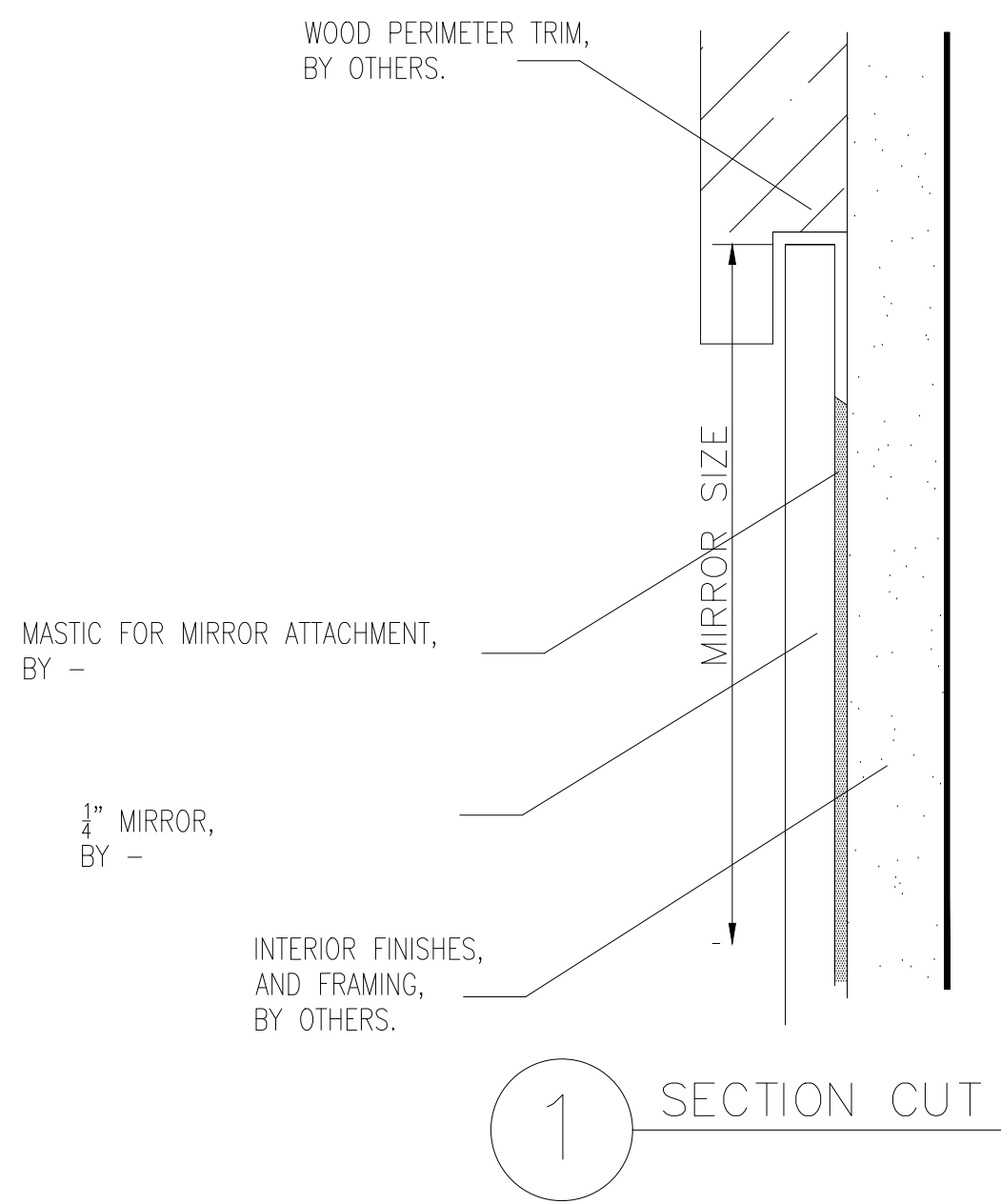

NO.	REVISION/ISSUED	DATE
1	1ST SUBMITTAL	02/26/2020

PROJECT NAME & LOCATION:	PURE FITNESS	SHEET TITLE:	DETAILS
	8359 LEESBURG PIKE VIENNA, VIRGINIA 22182		

DRAFTSMAN:
KS DRAFTING & DESIGN, LLC. KYLE SCHNECK HARRISBURG, PA 17111 KYLE@KSDRAFTINGDESIGNLLC.COM 717-228-7114 KSDRAFTINGDESIGNLLC.COM

GLAZING CONTRACTOR:

ARCHITECT:

ENGINEER:

DRAWN BY: JAMES LUPICA	SHEET: 403
CHECKED BY: KYLE SCHNECK	
DATE: 02/26/2020	