

SYMBOLS			
	ELEVATION NAME		
	DETAIL NAME		
	ELEVATION CALLOUT		
	SECTION CALLOUT		
	REVISED ITEM		
	REVISION NUMBER		

DESIGN CRITERIA

INFORMATION AVAILABLE TO PREPARE DRAWINGS
ARCHITECTURAL DRAWINGS DATED - 12/22/2016 FRAME DRAWINGS

GENERAL NOTES
1.) LIMITATIONS: THESE DRAWINGS REPRESENT AN INTERPRETATION OF ARCHITECTURAL INFORMATION MADE AVAILABLE TO KS DRAFTING & DESIGN, LLC. KS DRAFTING & DESIGN, LLC. MAKES NO REPRESENTATION OR WARRANTY TO THE PERFORMANCE OR COMPLETENESS OF THE ARCHITECTURAL DETAILS OF THE SURROUNDING AREAS.
2.) CONFIRMATION: ANY LISTED TOLERANCES, DIMENSIONS, DEFLECTION, ANCHORAGE, REFERENCES, AND FUNCTIONAL PERFORMANCE REQUIREMENTS SHALL BE CONFIRMED WITH THE ARCHITECT, AND VALIDATED BY FIELD MEASUREMENTS TO ENSURE SIZING, PERFORMANCE COMPLIANCE, AND ARCHITECTURAL INTENT.
3.) ACCEPTANCE: FINAL APPROVAL OF THESE DRAWINGS CONSTITUTES ACCEPTANCE OF ALL DEVIATIONS, IF ANY, AND ALL WORK CONTAINED HEREIN.
4.) USE: KS DRAFTING & DESIGN, LLC. ASSUMES NO RESPONSIBILITY FOR THE USE OF THESE DRAWINGS BY OTHER TRADES.
5.) COMPLIANCE: ARCHITECT, ENGINEER, GENERAL CONTRACTOR, AND MISC. TRADES ARE RESPONSIBLE FOR THE SELECTION, INSTALLATION, AND ADJUSTMENT OF SYSTEMS TO ENSURE COMPLIANCE WITH ALL APPLICABLE DESIGN, ENERGY, RATING, BUILDING, AND/ OR SAFETY CODES.
6.) QUALITY OF CONSTRUCTION: ROUGH OPENINGS MAY NOT BE PLUMB, SQUARE, OR LEVEL. CONTRACTOR TO VERIFY EXISTING OPENINGS.
7.) RELEASE OF LIABILITY: THESE DRAWINGS HAVE BEEN PREPARED BY KS DRAFTING & DESIGN, LLC. FOR USE BY THE CUSTOMER. THE CUSTOMER AGREES TO ASSUME ALL LIABILITY AND ANY CLAIMS THAT MAY ARISE FROM THE USE OF, OR INFORMATION CONTAINED IN THESE DRAWINGS.

NOTES TO GENERAL CONTRACTOR
PLEASE CONFIRM THAT THE SURROUNDING CONDITIONS OUTLINED IN THESE DRAWINGS ARE ACCURATE TO THE TRUE FIELD CONDITIONS, AND THAT ALL ROUGH OPENINGS SHOWN ARE ACCURATE TO FIELD CONDITIONS AND SIZES.
ALL EXTERIOR & INTERIOR CAULKING BY OTHERS.

NOTES TO ARCHITECT
ALL EXTERIOR & INTERIOR CAULKING BY OTHERS.

NO.	REVISION/ISSUED	DATE
1	1ST SUBMITTAL	03/15/2017
2	REVISIONS	03/30/2017

PROJECT NAME & LOCATION:	COMMUNITY AMERICA CREDIT UNION RICE ROAD	SHEET TITLE: COVER SHEET
	825 NORTHEAST RICE ROAD LEE'S SUMMIT, MO 64086	

PROJECT:
COMMUNITY AMERICA CREDIT UNION
RICE ROAD
825 NORTHEAST RICE ROAD
LEE'S SUMMIT, MO 64086

GLASS INFORMATION	
MARK	GLASS DESCRIPTION
GL-1	1" INSULATED UNIT: 1/4" CLEAR, SOLARBAN 90, LOW E ON #2, HEAT STRENGTHENED 1/2" AIR SPACER 1/4" CLEAR, HEAT STRENGTHENED
GL-2	1" INSULATED UNIT: 1/4" CLEAR, SOLARBAN 90, LOW E ON #2, ANNEALED 1/2" AIR SPACER 1/4" SPANDREL ON #4, ANNEALED
GL-3	1" INSULATED UNIT: 1/4" CLEAR, TEMPERED 1/2" AIR SPACER 1/4" CLEAR, TEMPERED
GL-4	1" INSULATED UNIT: 1/4" CLEAR, ANNEALED 1/2" AIR SPACER 1/4" CLEAR, ANNEALED

MATERIALS
KAWNEER 1600 SSG CURTAINWALL - 2 1/2" X 7 1/2" FRAMING
KAWNEER 425 THERMAL STOREFRONT DOORS (EXTERIOR)
KAWNEER 500 NON THERMAL STOREFRONT DOORS (INTERIOR)
ALL FINISHES TO BE: CLASS I CLEAR ANODIZED
KAWNEER 451T SSG FRONT SET STOREFRONT - 2" X 4 1/2" FRAMING
ALL FINISHES TO BE: MEDIUM BRONZE ANODIZED

DOOR INFORMATION	
DOOR:	NOTES:
100A - PAIR 425 THERMAL	<u>HARDWARE PACKAGE 1.0</u> 2 - CONTINUOUS HINGE - MCK-12HD PT - CL - MK 1 - SURFACE CLOSER - CPS8301 EBC - 689 - NO 1 - DOOR OPERATOR-STANLEY - MAGIC ACCESS - 689 - HO 1 - GASKETING - 110NA - - NG 1 - THRESHOLD - 513HD 72"x4x - ALUM 1 - DRIP STRIP - 16A - - NG 2 - SWEEP - 101VA - - NG
100B - PAIR 500 NON THERMAL	<u>HARDWARE PACKAGE 1.1</u> 2 - CONTINUOUS HINGE - MCK-12HD PT - CL - MK 1 - SURFACE CLOSER - CPS8301 EBC - 689 - NO 1 - DOOR OPERATOR-STANLEY - MAGIC ACCESS - 689 - HO 1 - ASTRAGEL - 110NA - - NG 2 - SWEEP - 101VA - - NG
114 - SINGLE 425 THERMAL	<u>HARDWARE PACKAGE 6.0</u> 3 - HINGE - 5BB1 4-1/2" X 4-1/2" NRP - 640 - IV 1 - SURFACE CLOSER - CPS8301 EBC - 690 - NO 1 - THRESHOLD - 513HD x4Xs - DKB - NG 1 - GASKETING - 110NA - - NG 1 - DRIP STRIP - 16A - - NG 1 - SWEEP - 101VA - - NG

TABLE OF CONTENTS
100 COVER SHEET
200 FIRST FLOOR PLAN
201 CLERESTORY FLOOR PLAN
202 OVERALL EXTERIOR BUILDING ELEVATIONS
203 OVERALL EXTERIOR BUILDING ELEVATIONS
204 FRAME ELEVATIONS
205 FRAME ELEVATIONS
206 FRAME ELEVATIONS
207 FRAME ELEVATIONS
208 FRAME ELEVATIONS
209 FRAME ELEVATIONS
400 DETAILS
401 DETAILS
402 DETAILS
403 DETAILS
404 DETAILS
405 DETAILS
406 DETAILS
407 DETAILS

DRAFTSMAN:
KS DRAFTING & DESIGN, LLC. KYLE SCHNECK HARRISBURG, PA 17110 717-228-7114 KSDRAFTINGDESIGNLLC.COM

ARCHITECT:
GASTINGER WALKER &

DRAWN BY:	KYLE SCHNECK
CHECKED BY:	KYLE SCHNECK

DATE:	03/30/2017	SHEET:	100
-------	------------	--------	-----

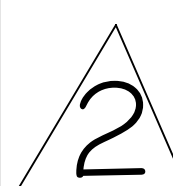

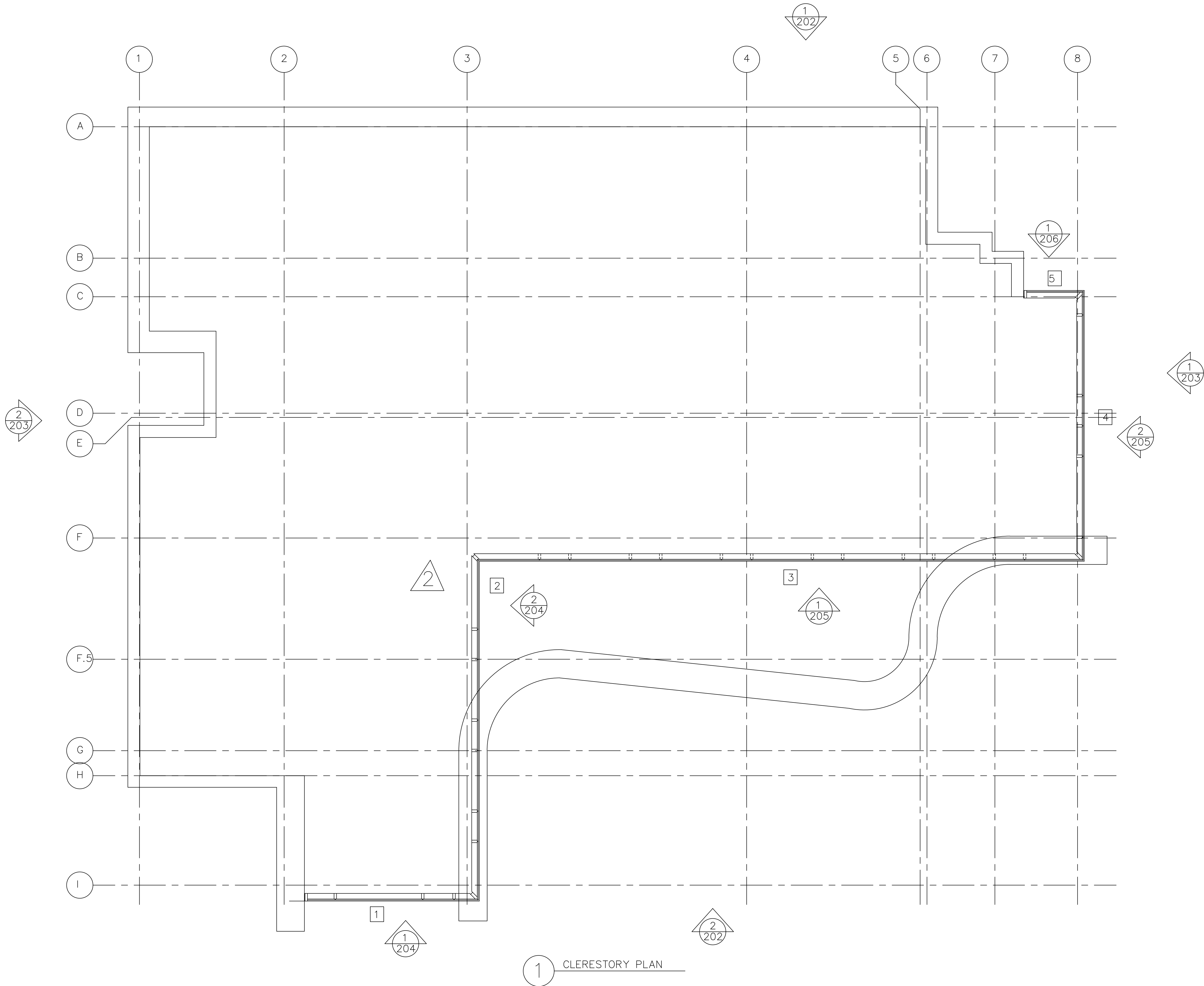

NO.	REVISION/ISSUED	DATE
1	1ST SUBMITTAL	03/15/2017
2	REVISIONS	03/30/2017

PROJECT NAME & LOCATION:
 COMMUNITY AMERICA CREDIT UNION
 RICE ROAD
 825 NORTHEAST RICE ROAD
 LEE'S SUMMIT, MO 64086

SHEET TITLE:
FLOOR PLAN

DRAFTSMAN:
 KS DRAFTING & DESIGN, LLC.
 KYLE SCHNECK
 HARRISBURG, PA 17110
 717-228-7114
 KSDRAFTINGDESIGNLLC.COM

ARCHITECT:
 GASTINGER WALKER &

DRAWN BY: KYLE SCHNECK
 CHECKED BY: KYLE SCHNECK

DATE: 03/30/2017
 SHEET: **201**

NO.	REVISION/ISSUED	DATE
1	1ST SUBMITTAL	03/15/2017
2	REVISIONS	03/30/2017

PROJECT NAME & LOCATION:
 COMMUNITY AMERICA CREDIT UNION
 RICE ROAD
 825 NORTHEAST RICE ROAD
 LEE'S SUMMIT, MO 64086

SHEET TITLE:
ELEVATIONS

DRAFTSMAN:
 KS DRAFTING & DESIGN, LLC.
 KYLE SCHNECK
 HARRISBURG, PA 17110
 717-228-7114
 KSDRAFTINGDESIGNLLC.COM

ARCHITECT:
 GASTINGER WALKER &

DRAWN BY: KYLE SCHNECK
 CHECKED BY: KYLE SCHNECK

DATE: 03/30/2017
 SHEET: **202**

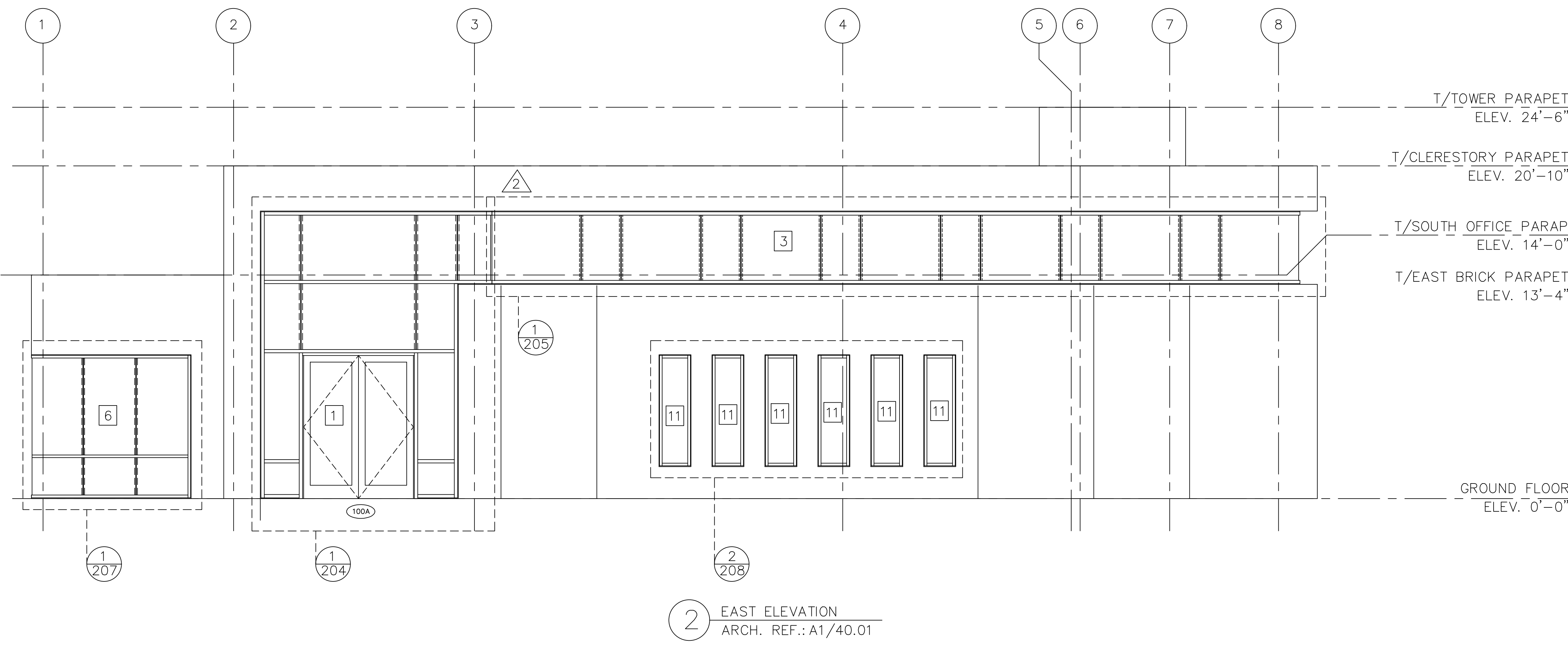
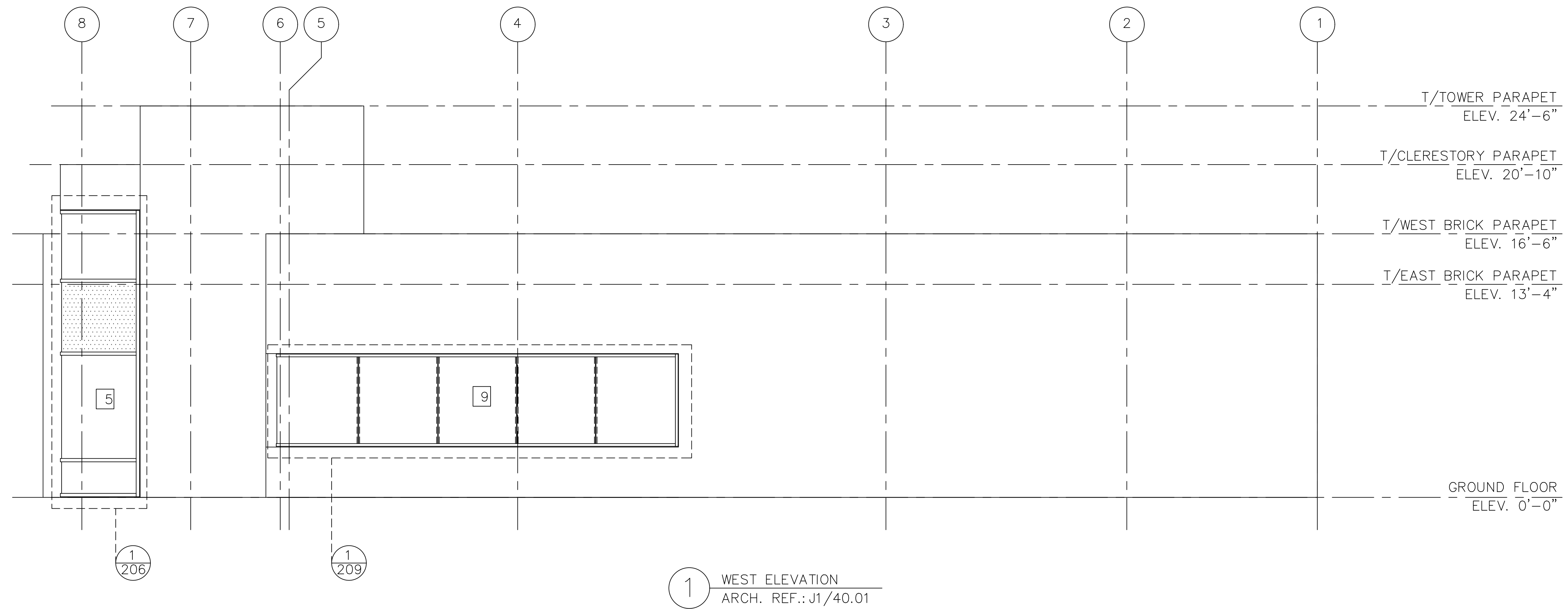

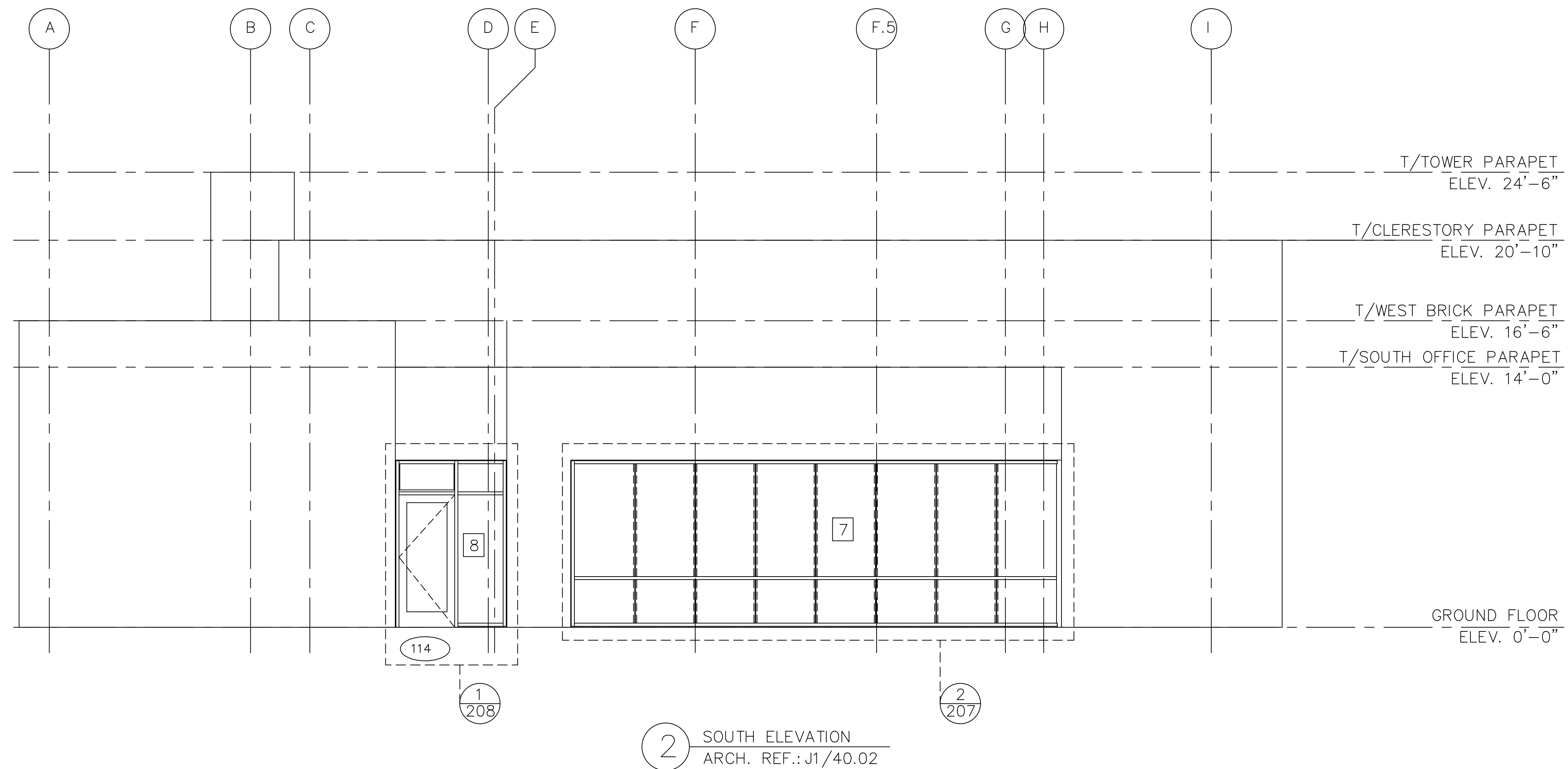
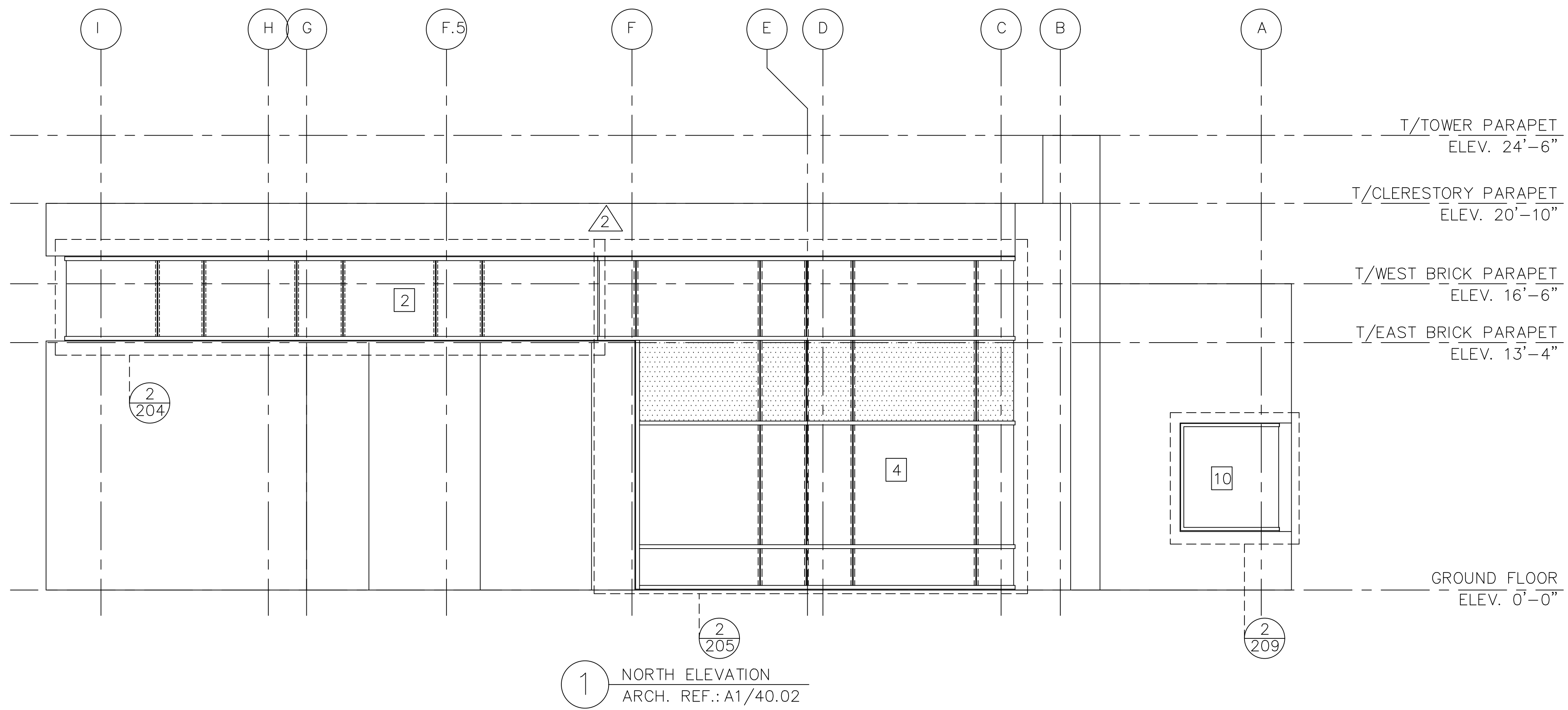

NO.	REVISION/ISSUED	DATE
1	1ST SUBMITTAL	03/15/2017

PROJECT NAME & LOCATION:
 COMMUNITY AMERICA CREDIT UNION
 RICE ROAD
 825 NORTHEAST RICE ROAD
 LEE'S SUMMIT, MO 64086

SHEET TITLE:
 ELEVATIONS

DRAFTSMAN:
 KS DRAFTING & DESIGN, LLC.
 KYLE SCHNECK
 HARRISBURG, PA 17110
 717-228-7114
 KSDRAFTINGDESIGNLLC.COM

ARCHITECT:
 GASTINGER WALKER &

DRAWN BY: KYLE SCHNECK
 CHECKED BY: KYLE SCHNECK

DATE: 03/15/2017
 SHEET: 203

NO.	REVISION/ISSUED	DATE
1	1ST SUBMITTAL	03/15/2017
2	REVISIONS	03/30/2017

PROJECT NAME & LOCATION:
COMMUNITY AMERICA CREDIT UNION
RICE ROAD
825 NORTHEAST RICE ROAD
LEE'S SUMMIT, MO 64086

SHEET TITLE:
ELEVATIONS

DRAFTSMAN:
 KS DRAFTING & DESIGN, LLC.
 KYLE SCHNECK
 HARRISBURG, PA 17110

717-228-7114
 KSDRAFTINGDESIGNLLC.COM

ARCHITECT:
 GASTINGER WALKER &

DRAWN BY: KYLE SCHNECK
 CHECKED BY: KYLE SCHNECK

DATE: 03/30/2017
 SHEET: **204**

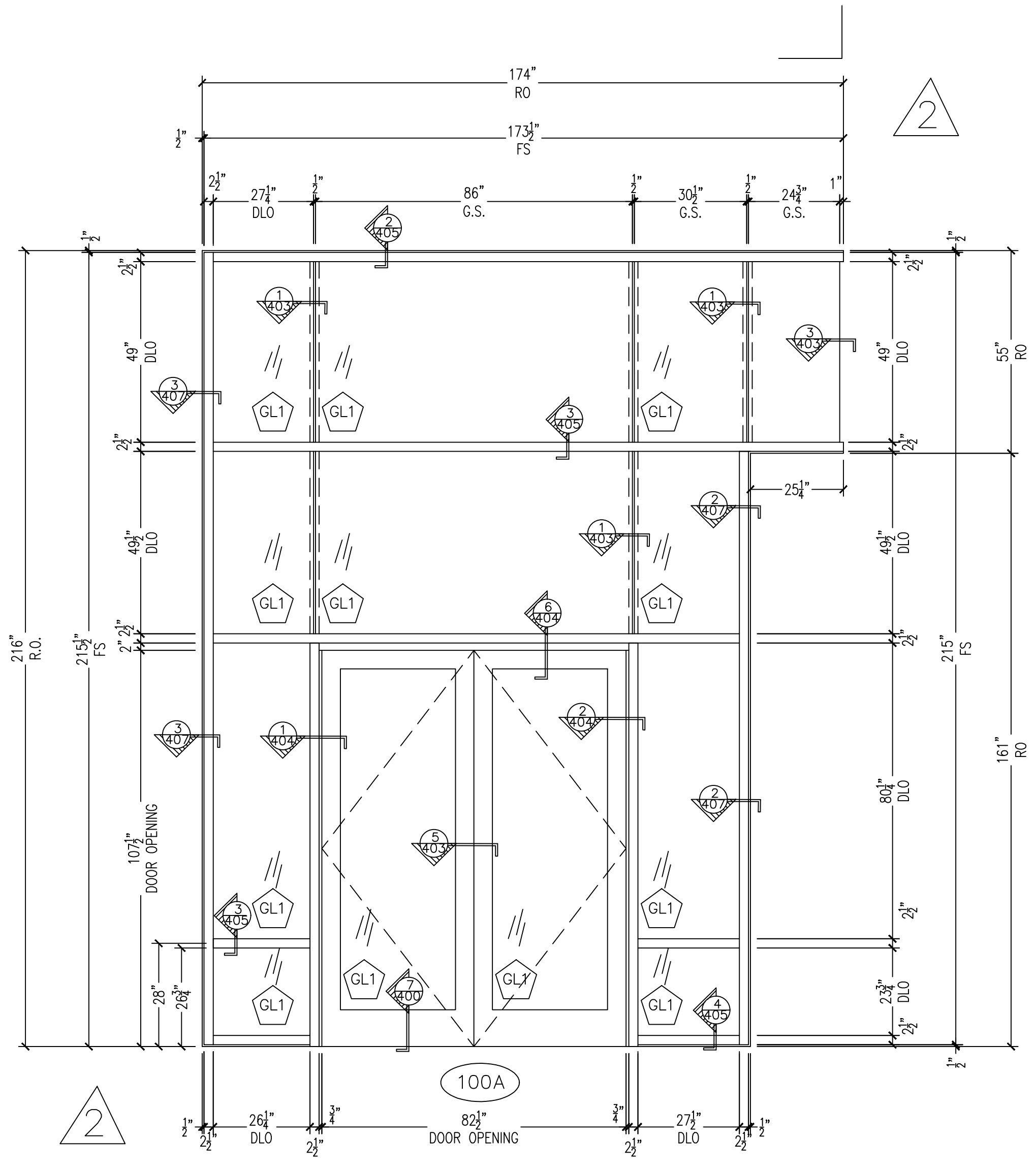

QTY: 1
 KAWNEER 1600SSG 2 1/2" X 7 1/2" CURTAINWALL FRAMING
 KAWNEER 425 THERMAL WIDE STILE DOORS

1 FRAME ELEVATION 1
 ENTRANCE

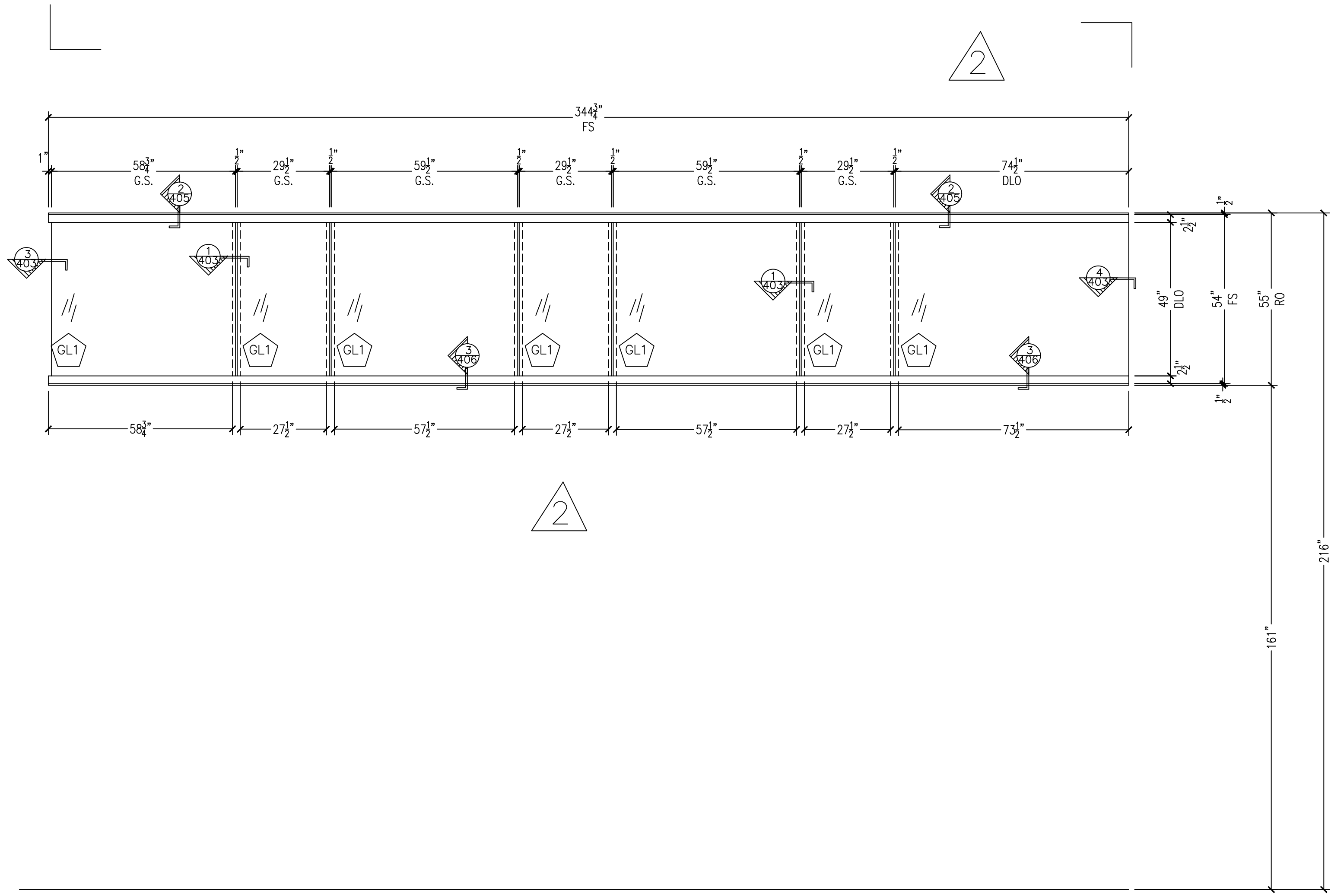

QTY: 1
 KAWNEER 1600SSG 2 1/2" X 7 1/2" CURTAINWALL FRAMING

2 FRAME ELEVATION 2
 NORTH CLERESTORY

NO.	REVISION/ISSUED	DATE
1	1ST SUBMITTAL	03/15/2017
2	REVISIONS	03/30/2017

PROJECT NAME & LOCATION:
 COMMUNITY AMERICA CREDIT UNION
 RICE ROAD
 825 NORTHEAST RICE ROAD
 LEE'S SUMMIT, MO 64086

SHEET TITLE:
 ELEVATIONS

DRAFTSMAN:
 KS DRAFTING & DESIGN, LLC.
 KYLE SCHNECK
 HARRISBURG, PA 17110
 717-228-7114
 KSDRAFTINGDESIGNLLC.COM

ARCHITECT:
 GASTINGER WALKER &

DRAWN BY: KYLE SCHNECK
 CHECKED BY: KYLE SCHNECK

DATE: 03/30/2017
 SHEET: 205

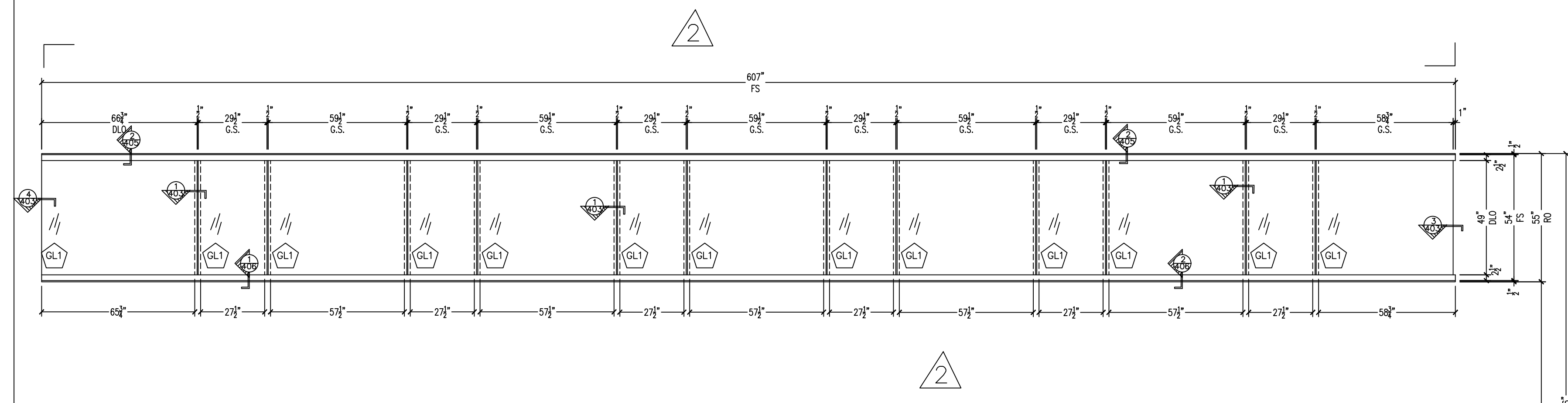

QTY: 1
 KAWNEER 1600SSG 2 1/2" X 7 1/2" CURTAINWALL FRAMING
 1 FRAME ELEVATION 3
 EAST CLERESTORY

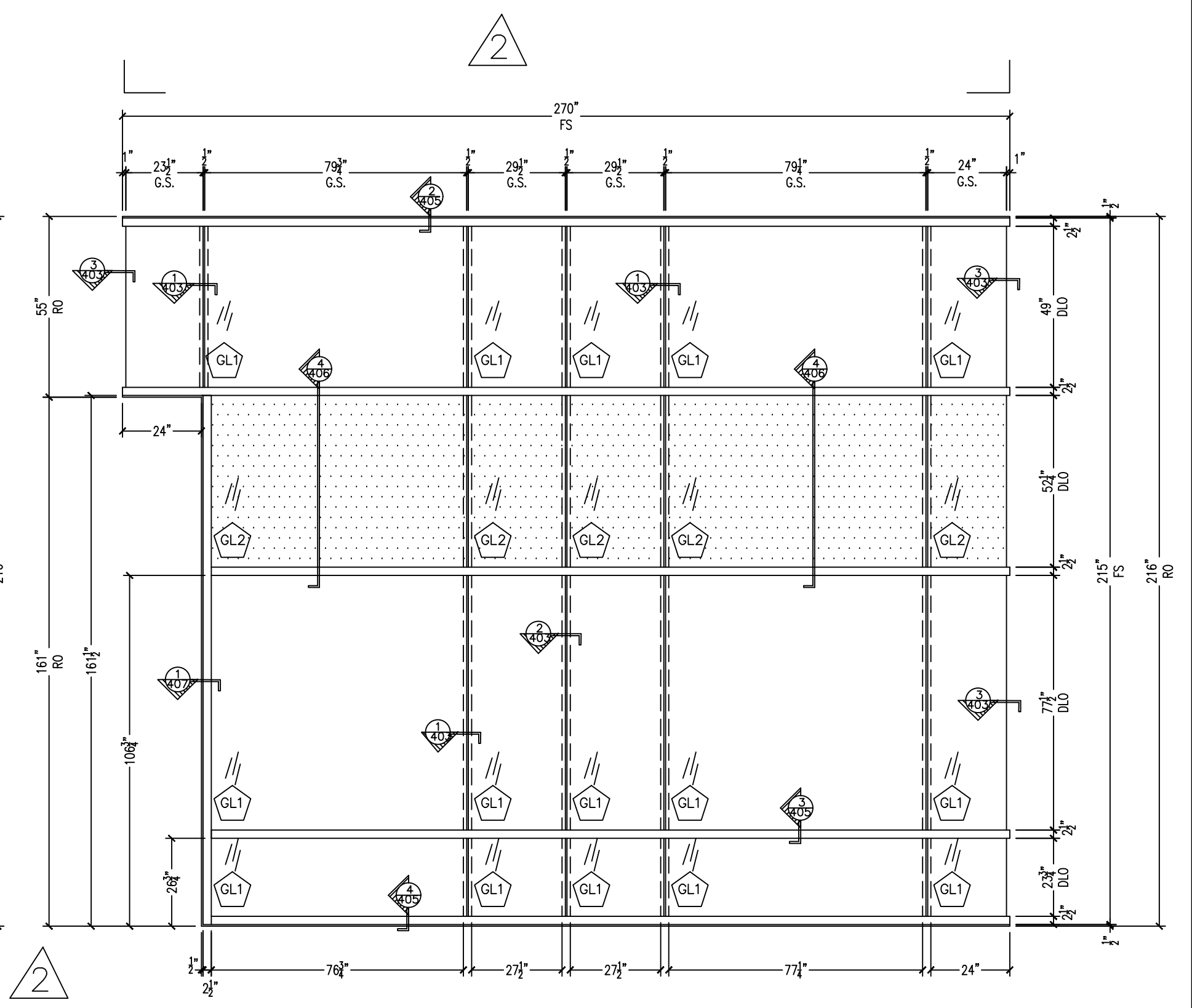

QTY: 1
 KAWNEER 1600SSG 2 1/2" X 7 1/2" CURTAINWALL FRAMING
 2 FRAME ELEVATION 4
 NORTH CURTAINWALL

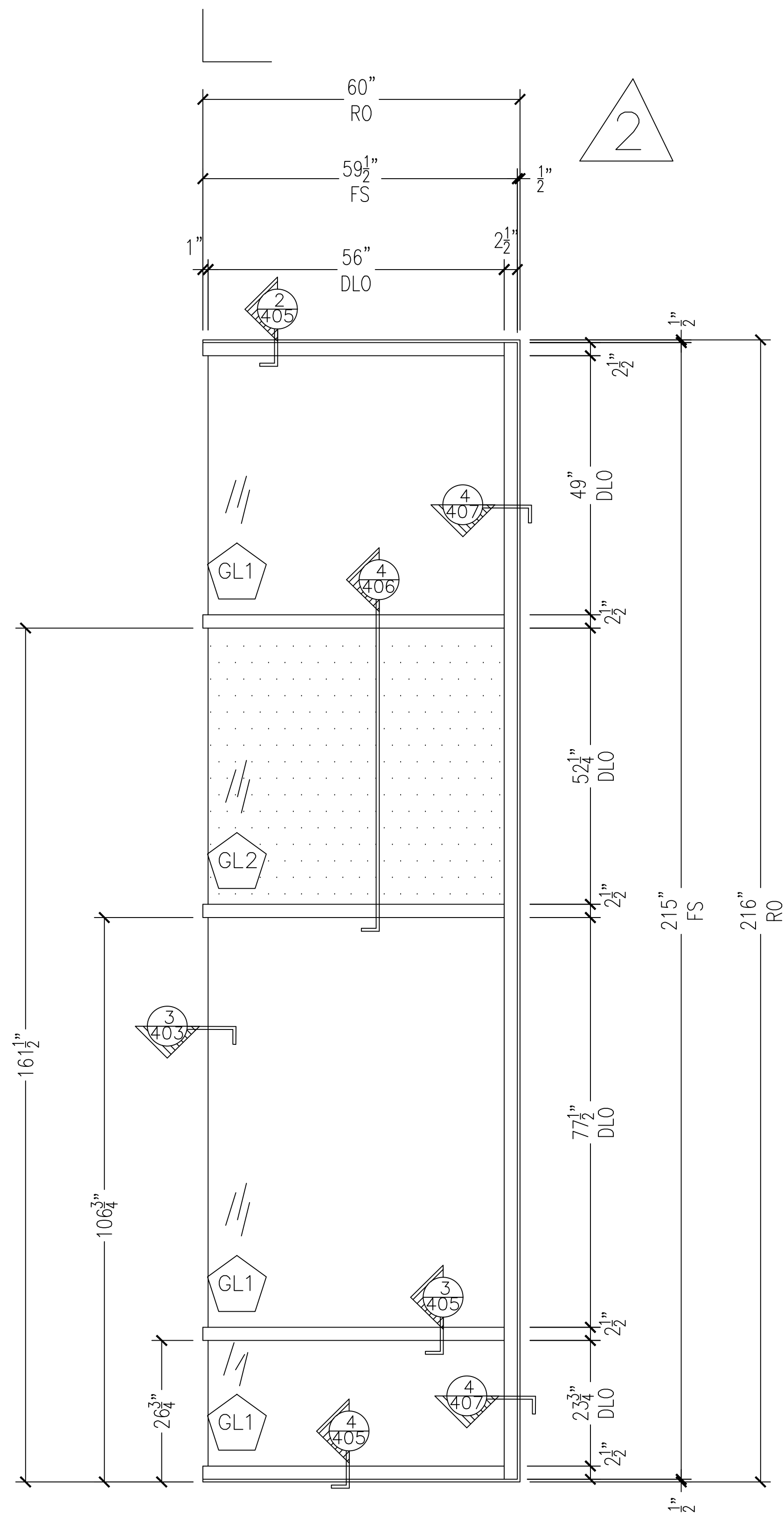

QTY: 1

KAWNEER 1600SSG 2 1/2" X 7 1/2" FRAMING FRAMING

1 FRAME ELEVATION 5
WEST CURTAINWALL

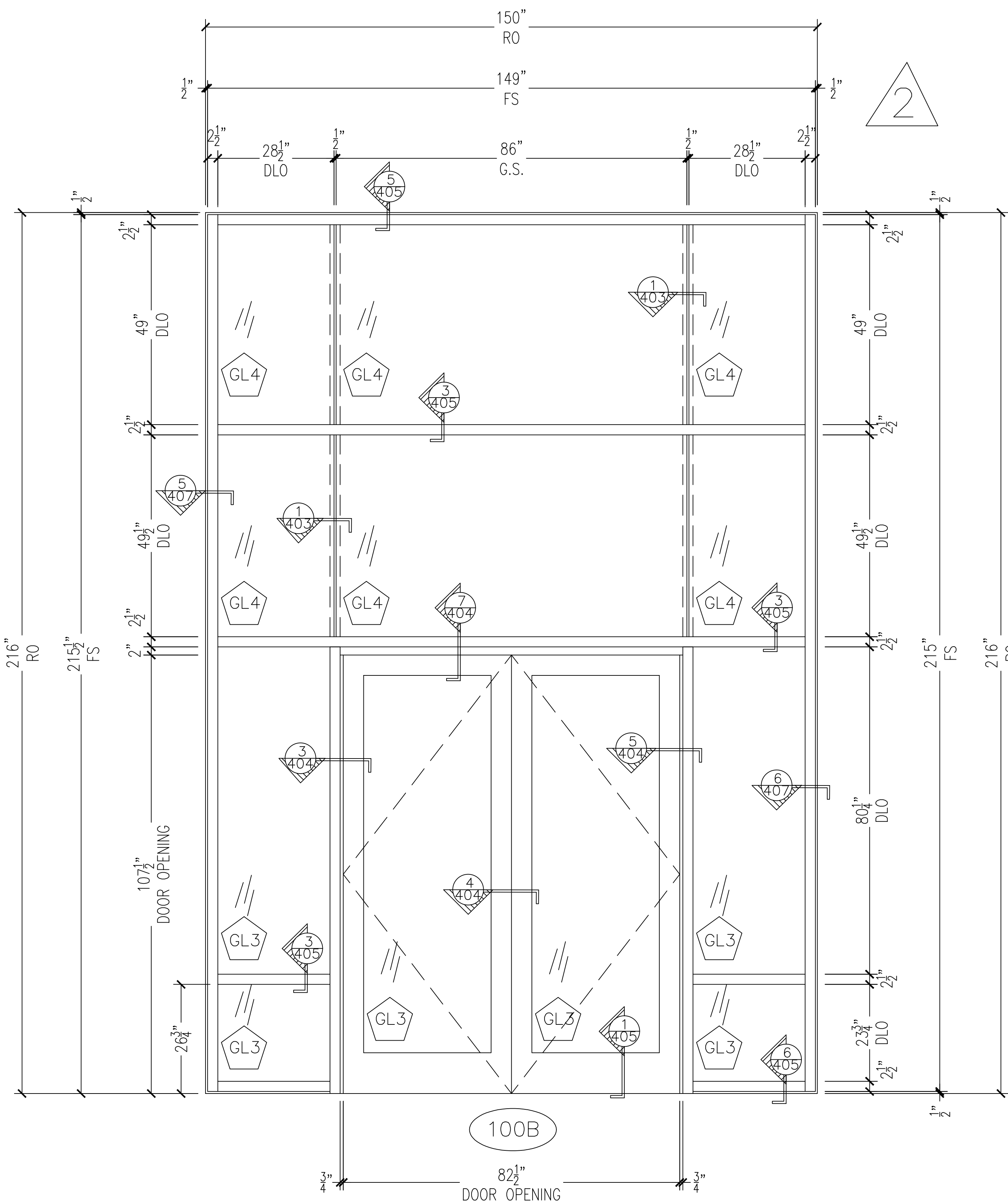

QTY: 1

KAWNEER 1600SSG 2 1/2" X 7 1/2" CURTAINWALL FRAMING
KAWNEER 500 WIDE STILE DOORS

2 FRAME ELEVATION 12
VESTIBULE

NO.	REVISION/ISSUED	DATE
1	1ST SUBMITTAL	03/15/2017
2	REVISIONS	03/30/2017

PROJECT NAME & LOCATION:
COMMUNITY AMERICA CREDIT UNION
RICE ROAD
825 NORTHEAST RICE ROAD
LEE'S SUMMIT, MO 64086

SHEET TITLE:
ELEVATIONS

DRAFTSMAN:
KS DRAFTING & DESIGN, LLC.
KYLE SCHNECK
HARRISBURG, PA 17110
717-228-7114
KSDRAFTINGDESIGNLLC.COM

ARCHITECT:
GASTINGER WALKER &

DRAWN BY: KYLE SCHNECK
CHECKED BY: KYLE SCHNECK

DATE: 03/30/2017
SHEET: 206

NO.	REVISION/ISSUED	DATE
1	1ST SUBMITTAL	03/15/2017
2	REVISIONS	03/30/2017

PROJECT NAME & LOCATION:
 COMMUNITY AMERICA CREDIT UNION
 RICE ROAD
 825 NORTHEAST RICE ROAD
 LEE'S SUMMIT, MO 64086

SHEET TITLE:
 ELEVATIONS

DRAFTSMAN:
 KS DRAFTING & DESIGN, LLC.
 KYLE SCHNECK
 HARRISBURG, PA 17110
 717-228-7114
 KSDRAFTINGDESIGNLLC.COM

ARCHITECT:
 GASTINGER WALKER &

DRAWN BY: KYLE SCHNECK
 CHECKED BY: KYLE SCHNECK

DATE: 03/30/2017
 SHEET: 207

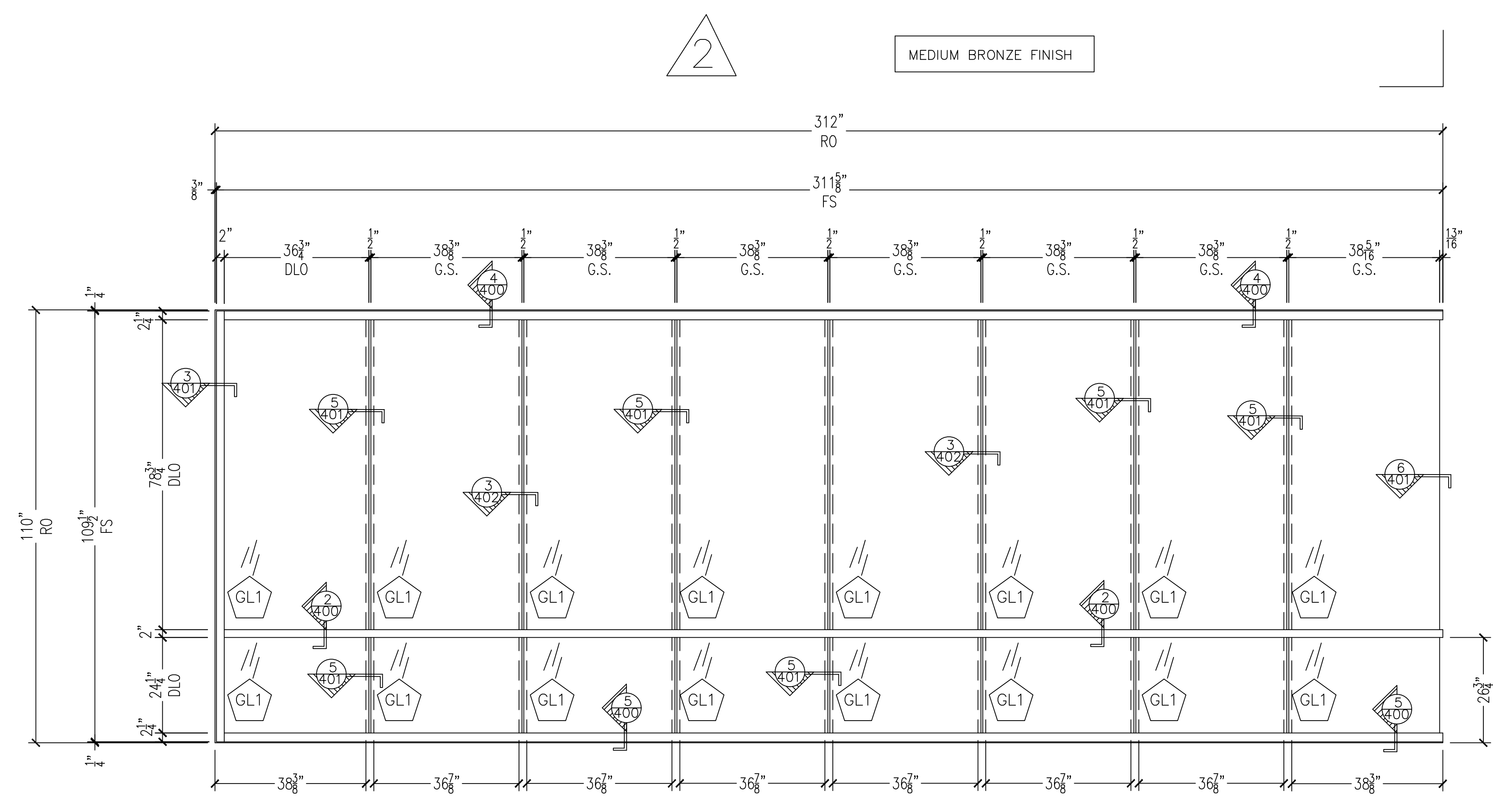

QTY: 1

KAWNEER 451T SSG FRONT SET 2" X 4 1/2" STOREFRONT FRAMING

2 FRAME ELEVATION 7
 SOUTH STOREFRONT

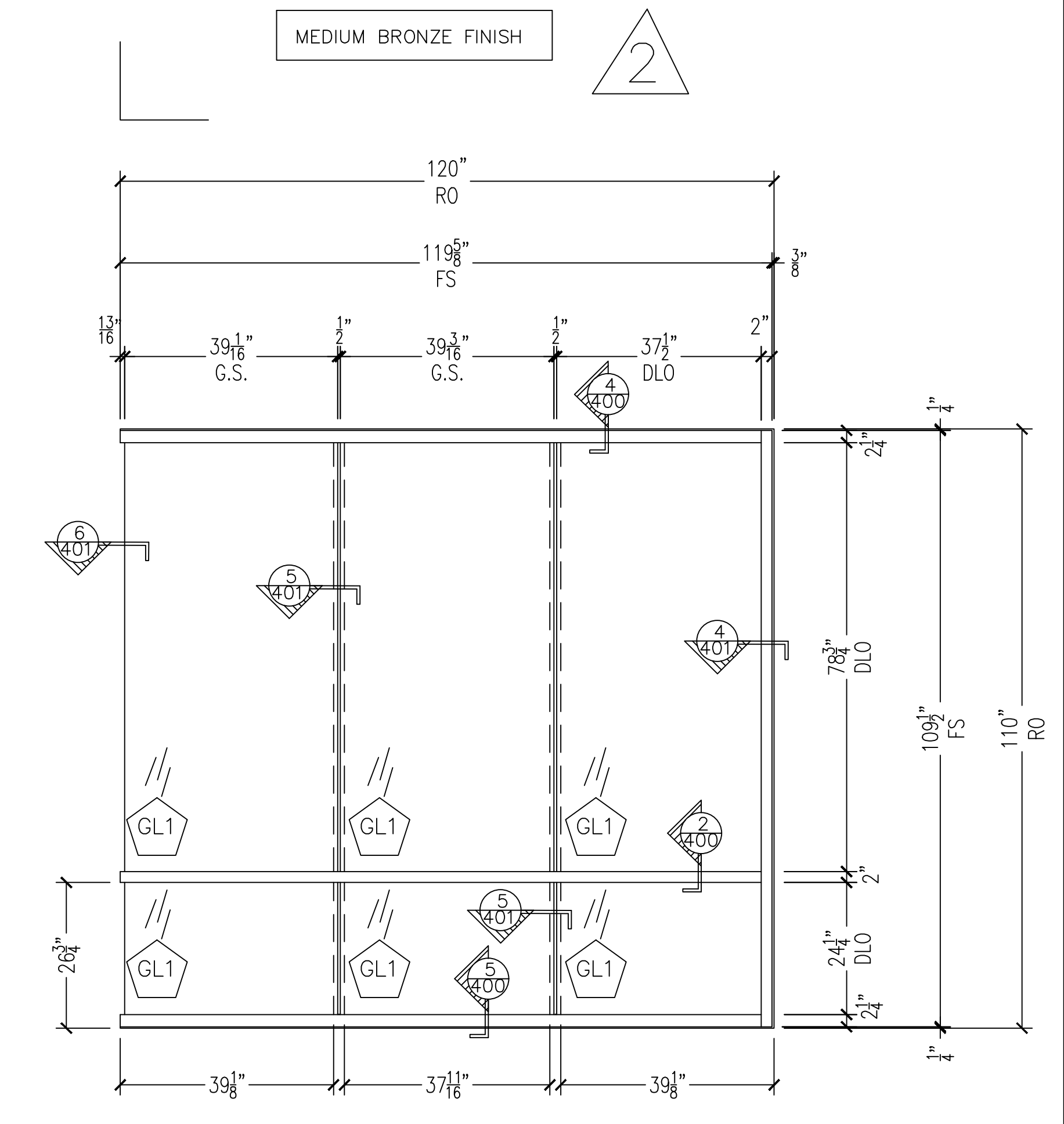

QTY: 1

KAWNEER 451T SSG FRONT SET 2" X 4 1/2" STOREFRONT FRAMING

1 FRAME ELEVATION 6
 EAST STOREFRONT

NO.	REVISION/ISSUED	DATE
1	1ST SUBMITTAL	03/15/2017
2	REVISIONS	03/30/2017

PROJECT NAME & LOCATION:
COMMUNITY AMERICA CREDIT UNION
RICE ROAD
825 NORTHEAST RICE ROAD
LEE'S SUMMIT, MO 64086

SHEET TITLE:
ELEVATIONS

DRAFTSMAN:
 KS DRAFTING & DESIGN, LLC.
 KYLE SCHNECK
 HARRISBURG, PA 17110

717-228-7114
 KSDRAFTINGDESIGNLLC.COM

ARCHITECT:
 GASTINGER WALKER &

DRAWN BY: KYLE SCHNECK
 CHECKED BY: KYLE SCHNECK

DATE: 03/30/2017
 SHEET: 208

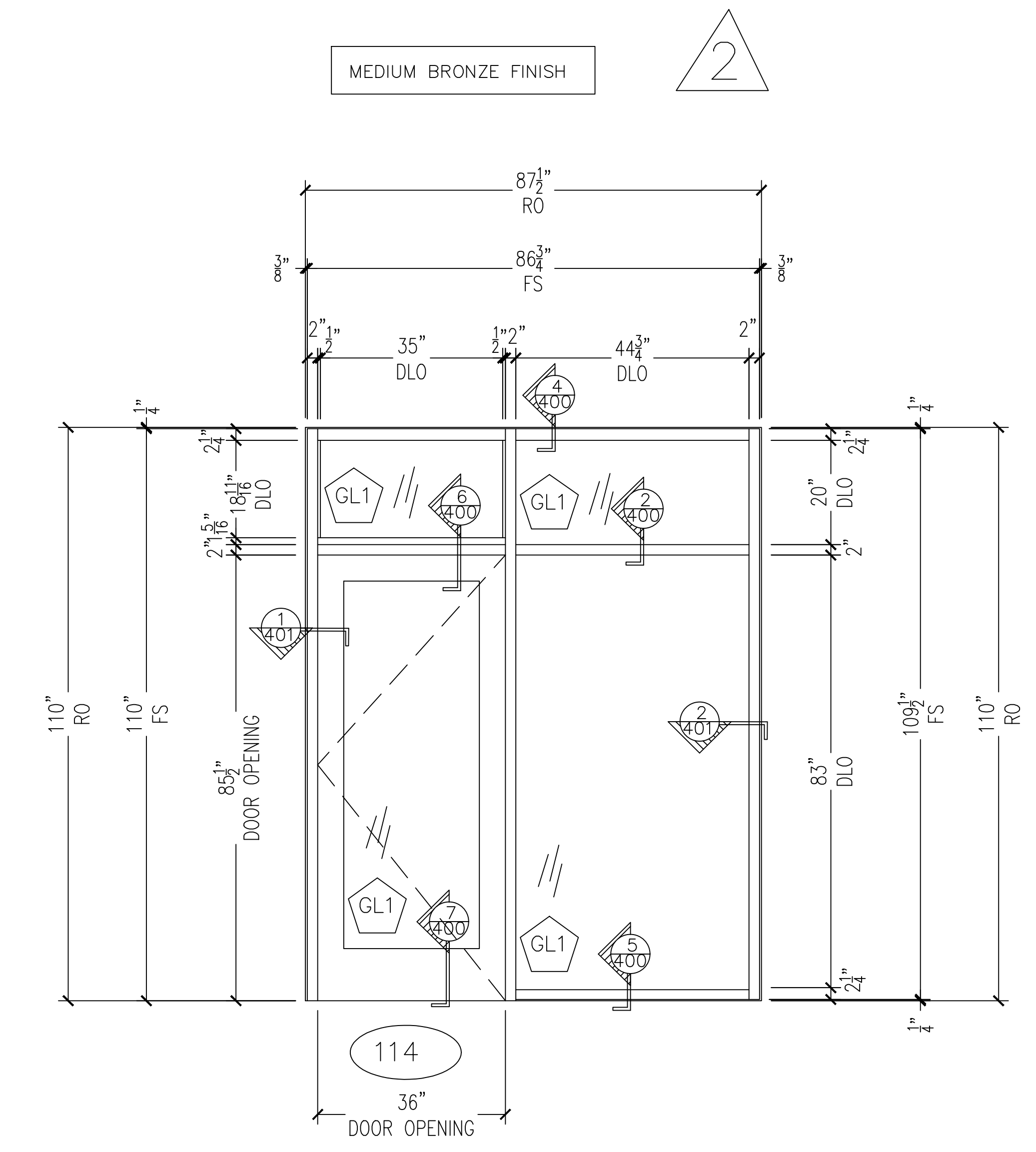

QTY: 1
 KAWNEER 451T SSG FRONT SET 2" X 4 1/2" STOREFRONT FRAMING
 KAWNEER 425 THERMAL WIDE STILE DOORS

1 FRAME ELEVATION 8
 SOUTH STOREFRONT

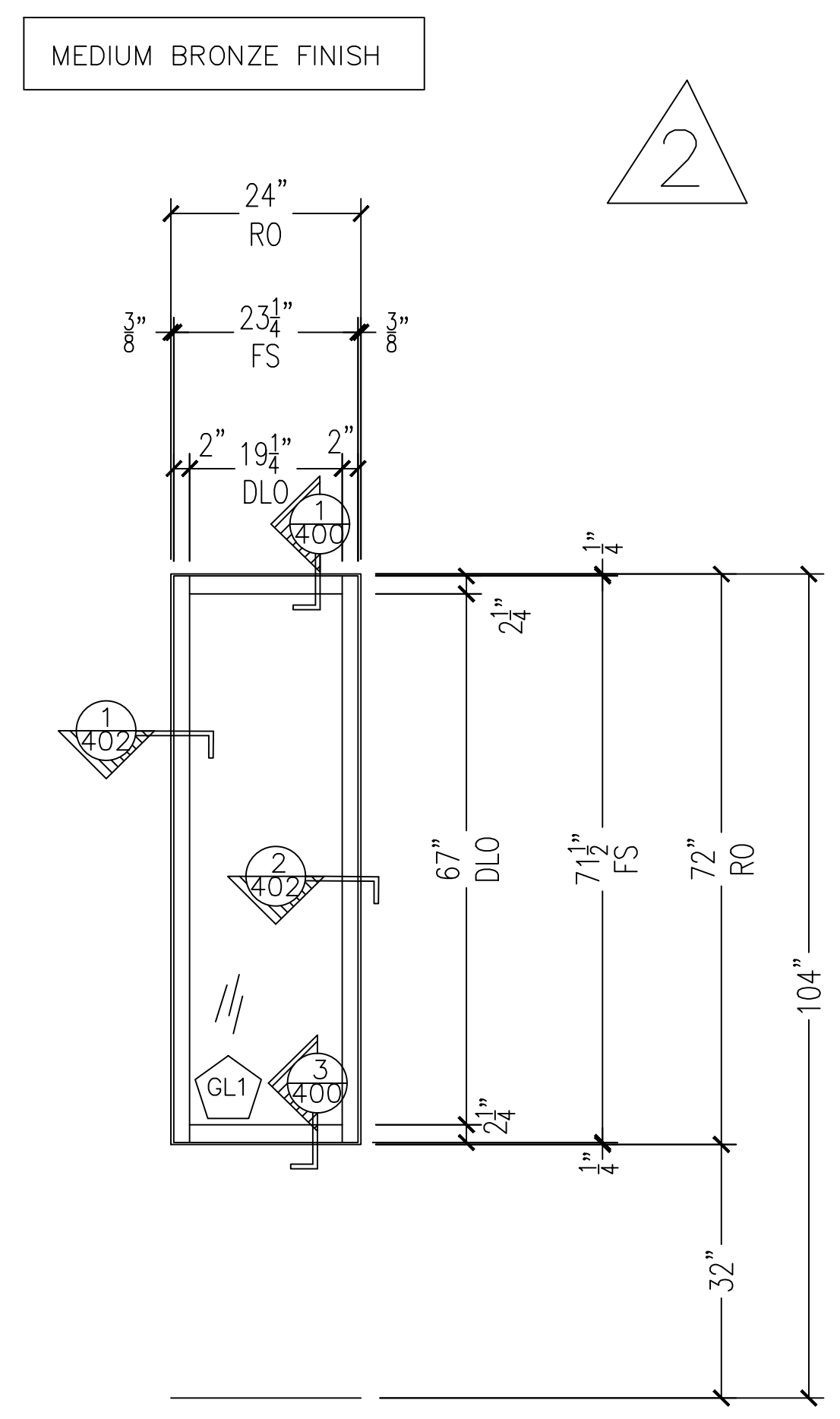

QTY: 6
 KAWNEER 451T SSG FRONT SET 2" X 4 1/2" STOREFRONT FRAMING

2 FRAME ELEVATION 11
 EAST PUNCHOUT

NO.	REVISION/ISSUED	DATE
1	1ST SUBMITTAL	03/15/2017
2	REVISIONS	03/30/2017

PROJECT NAME & LOCATION:
COMMUNITY AMERICA CREDIT UNION
RICE ROAD
825 NORTHEAST RICE ROAD
LEE'S SUMMIT, MO 64086

SHEET TITLE:
ELEVATIONS

DRAFTSMAN:
 KS DRAFTING & DESIGN, LLC.
 KYLE SCHNECK
 HARRISBURG, PA 17110

717-228-7114
 KSDRAFTINGDESIGNLLC.COM

ARCHITECT:
 GASTINGER WALKER &

DRAWN BY: KYLE SCHNECK
 CHECKED BY: KYLE SCHNECK

DATE: 03/30/2017
 SHEET: 209

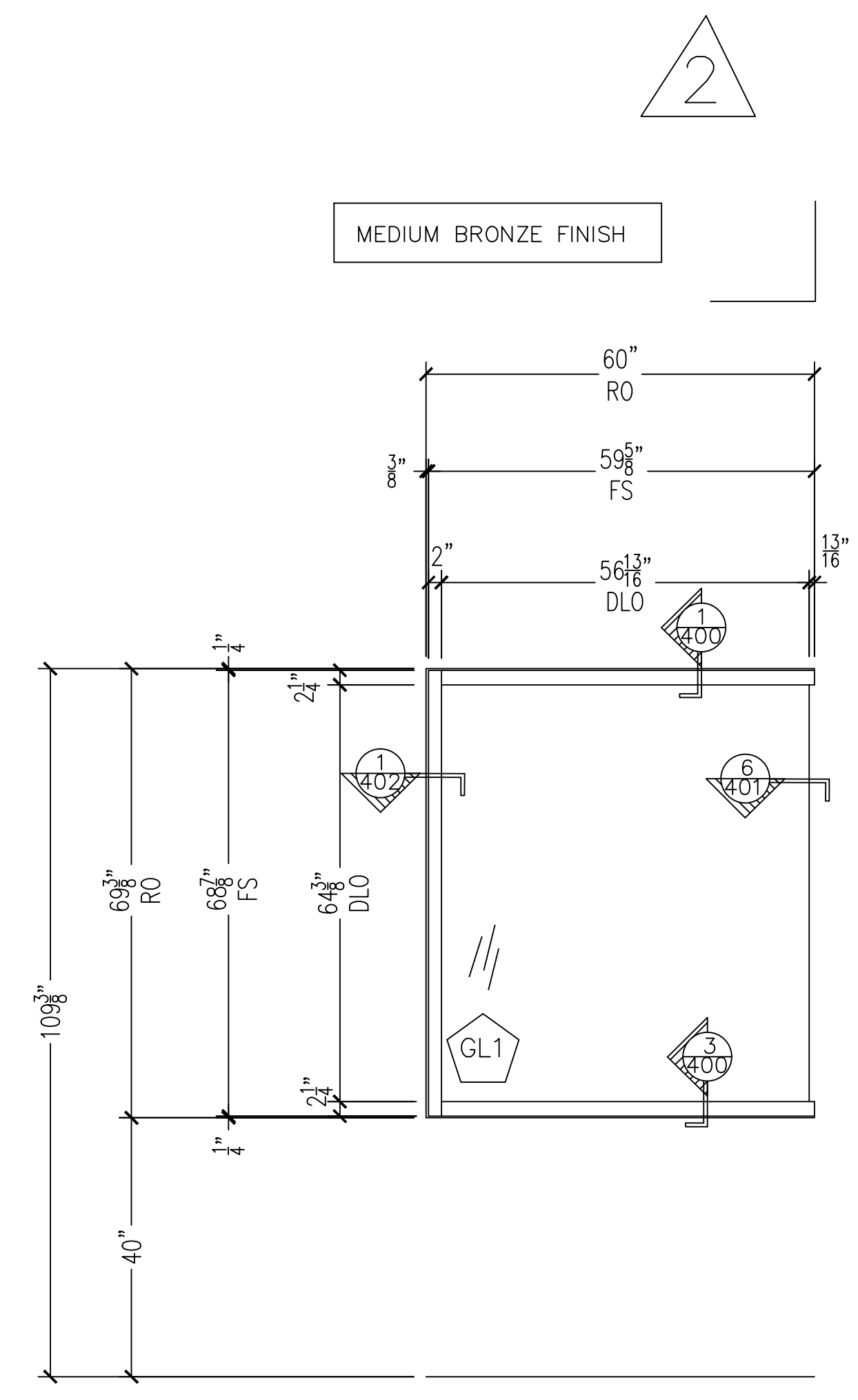

QTY: 1

KAWNEER 451T SSG FRONT SET 2" X 4 1/2" STOREFRONT FRAMING

2 FRAME ELEVATION 10
 NORTH STOREFRONT

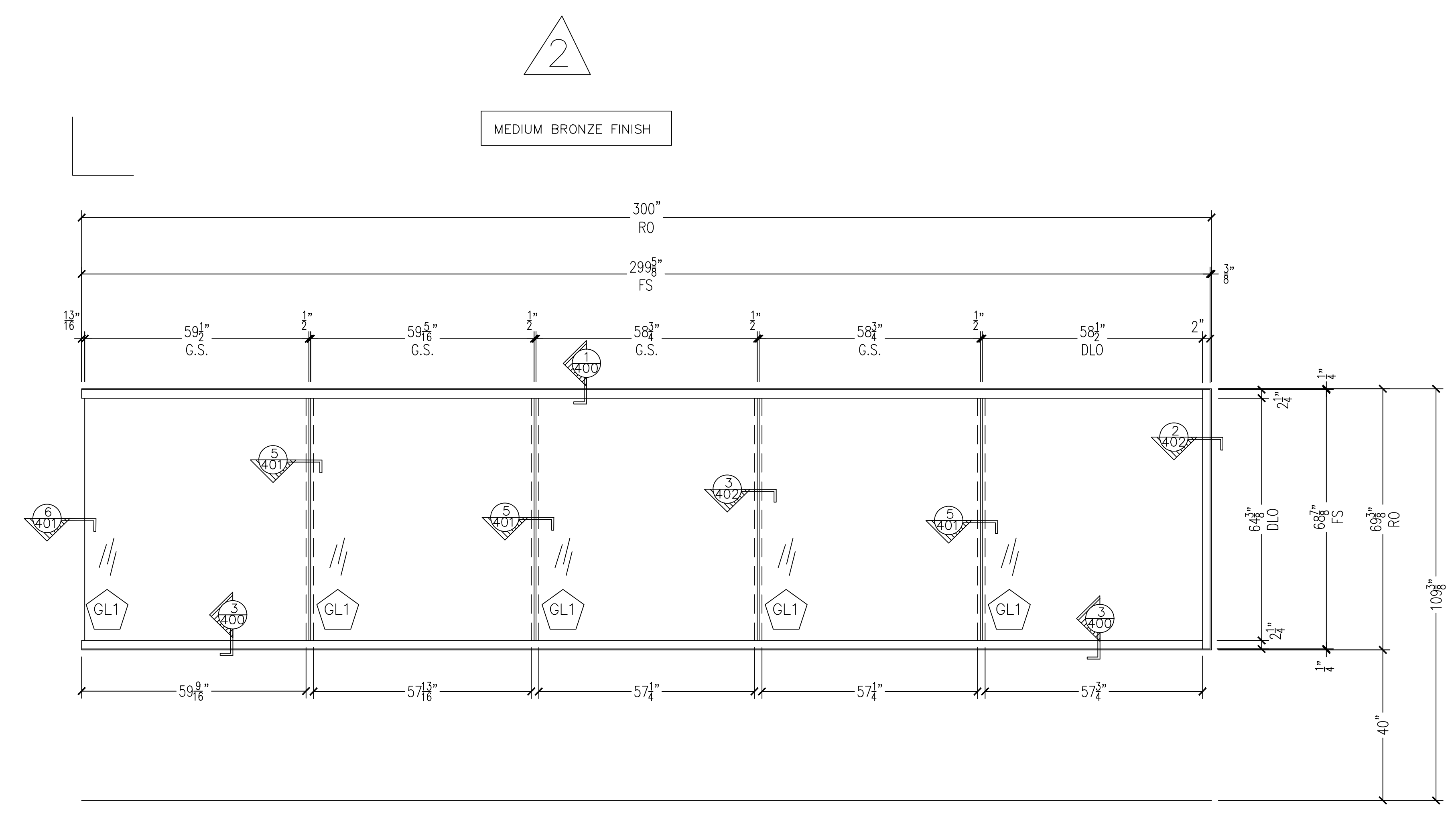

QTY: 1

KAWNEER 451T SSG FRONT SET 2" X 4 1/2" STOREFRONT FRAMING

1 FRAME ELEVATION 9
 WEST STOREFRONT

NO.	REVISION/ISSUED	DATE
1	1ST SUBMITTAL	03/15/2017

PROJECT NAME & LOCATION:
COMMUNITY AMERICA CREDIT UNION
RICE ROAD
825 NORTHEAST RICE ROAD
LEE'S SUMMIT, MO 64086

SHEET TITLE:
DETAILS

DRAFTSMAN:
 KS DRAFTING & DESIGN, LLC.
 KYLE SCHNECK
 HARRISBURG, PA 17110

717-228-7114
 KSDRAFTINGDESIGNLLC.COM

ARCHITECT:
 GASTINGER WALKER &

DRAWN BY: KYLE SCHNECK
 CHECKED BY: KYLE SCHNECK

DATE: 03/15/2017
 SHEET: **400**

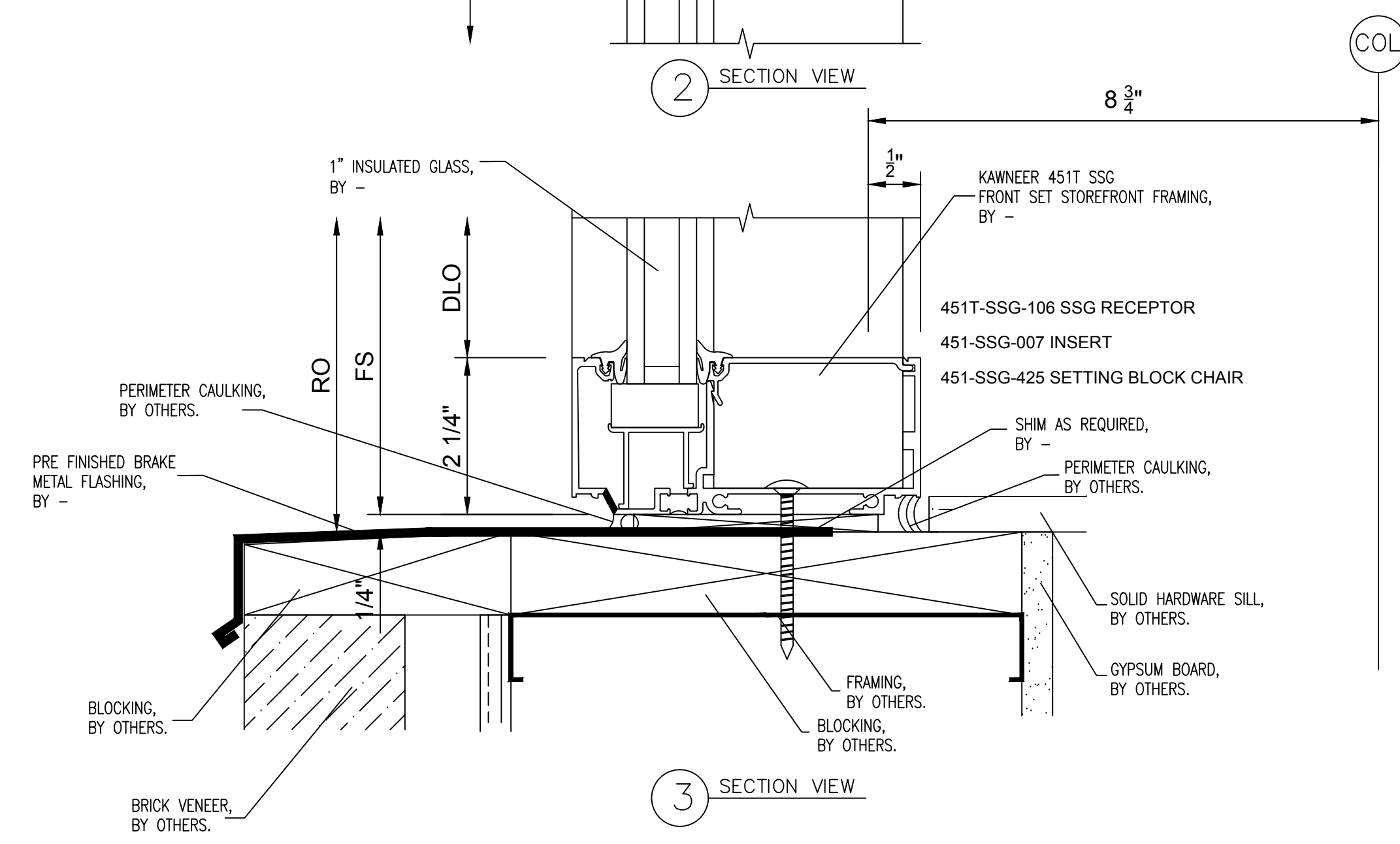
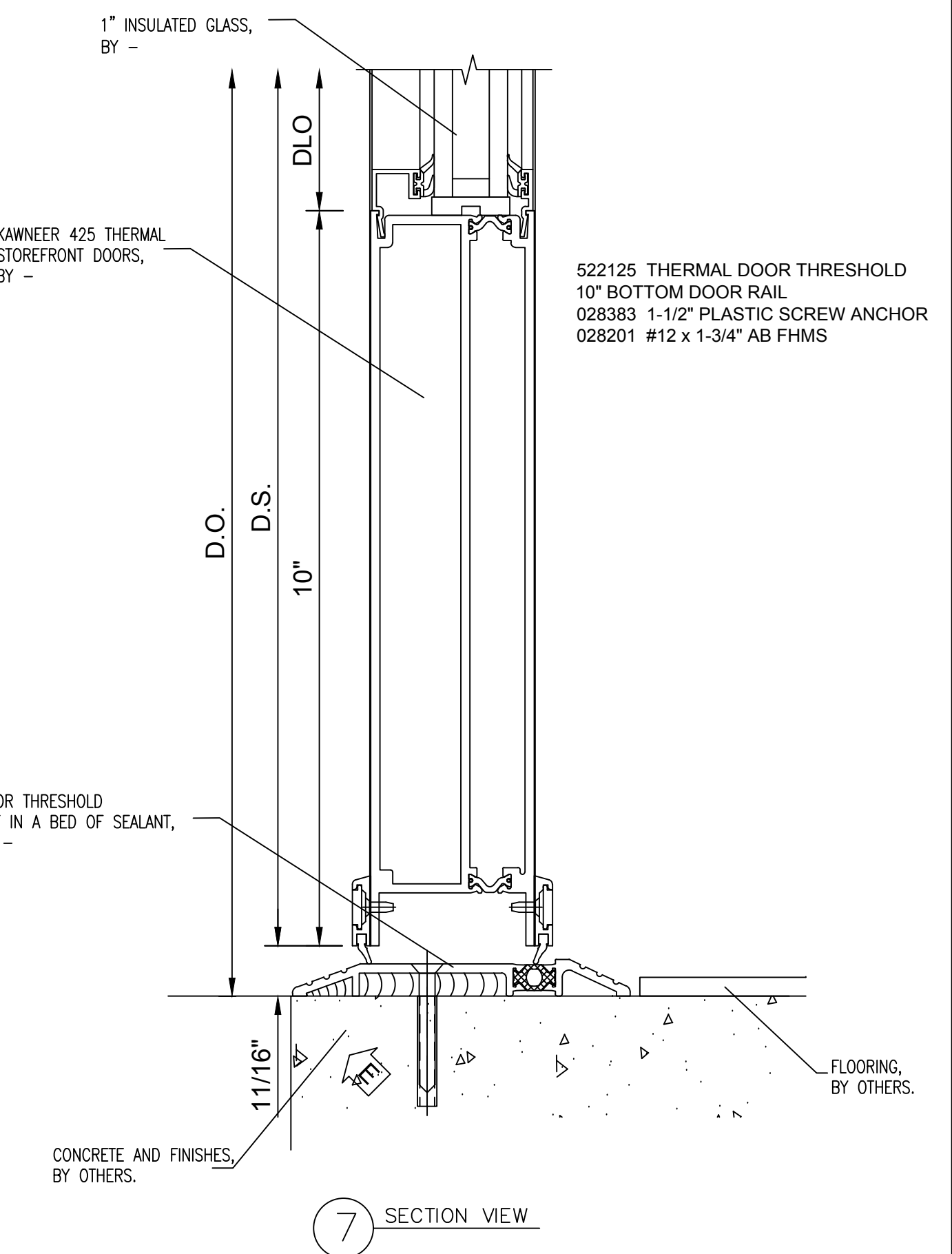
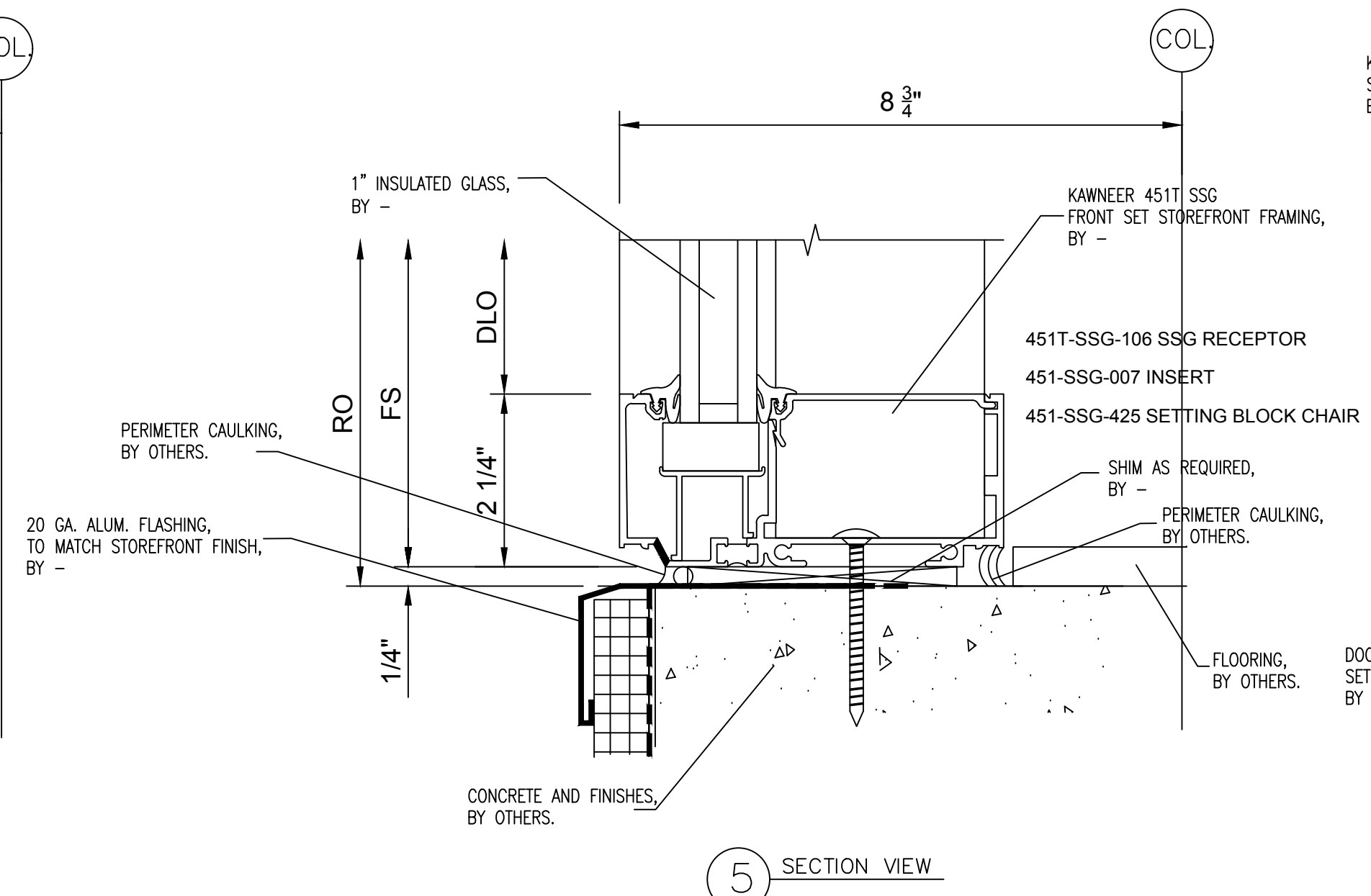
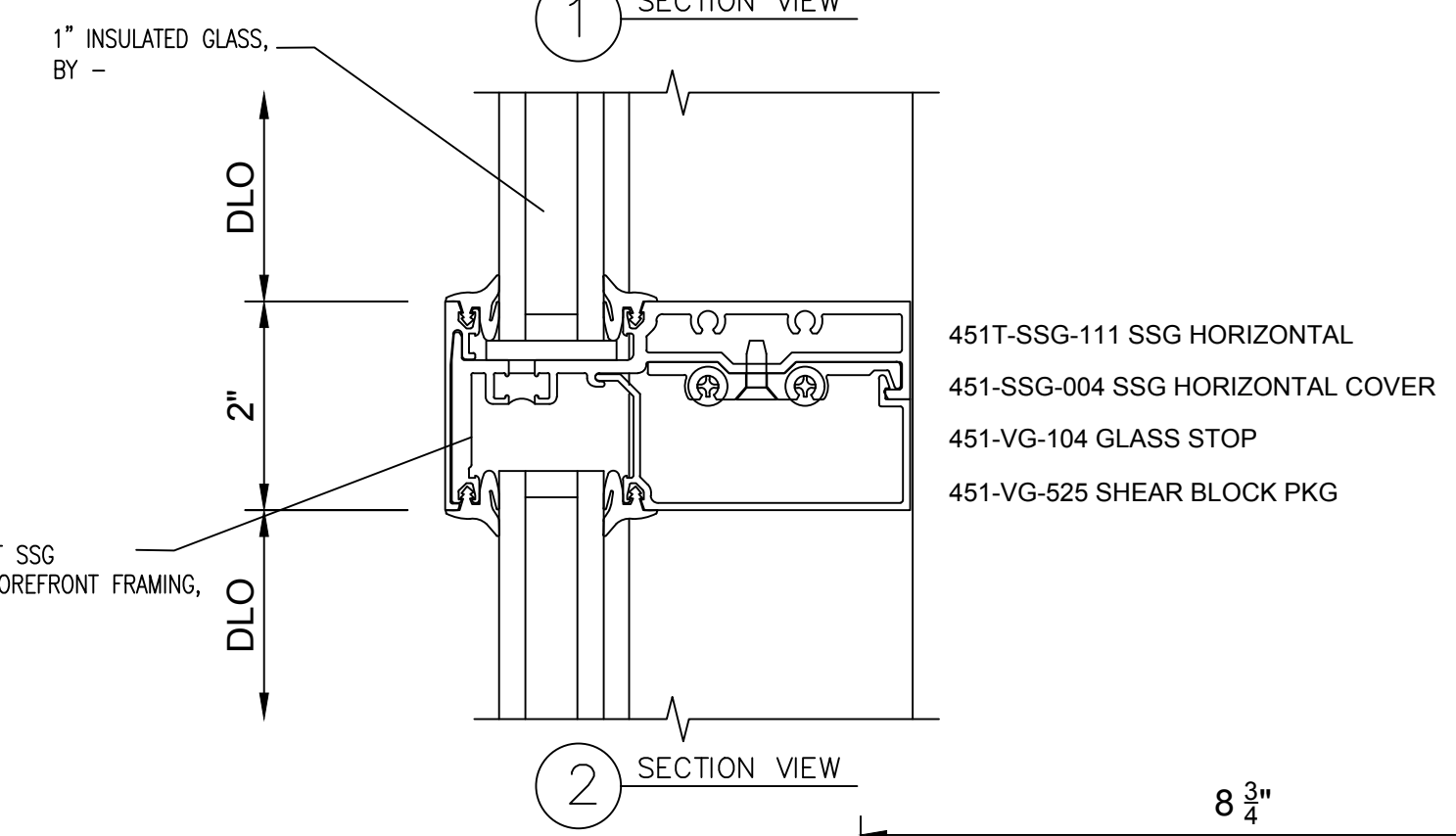
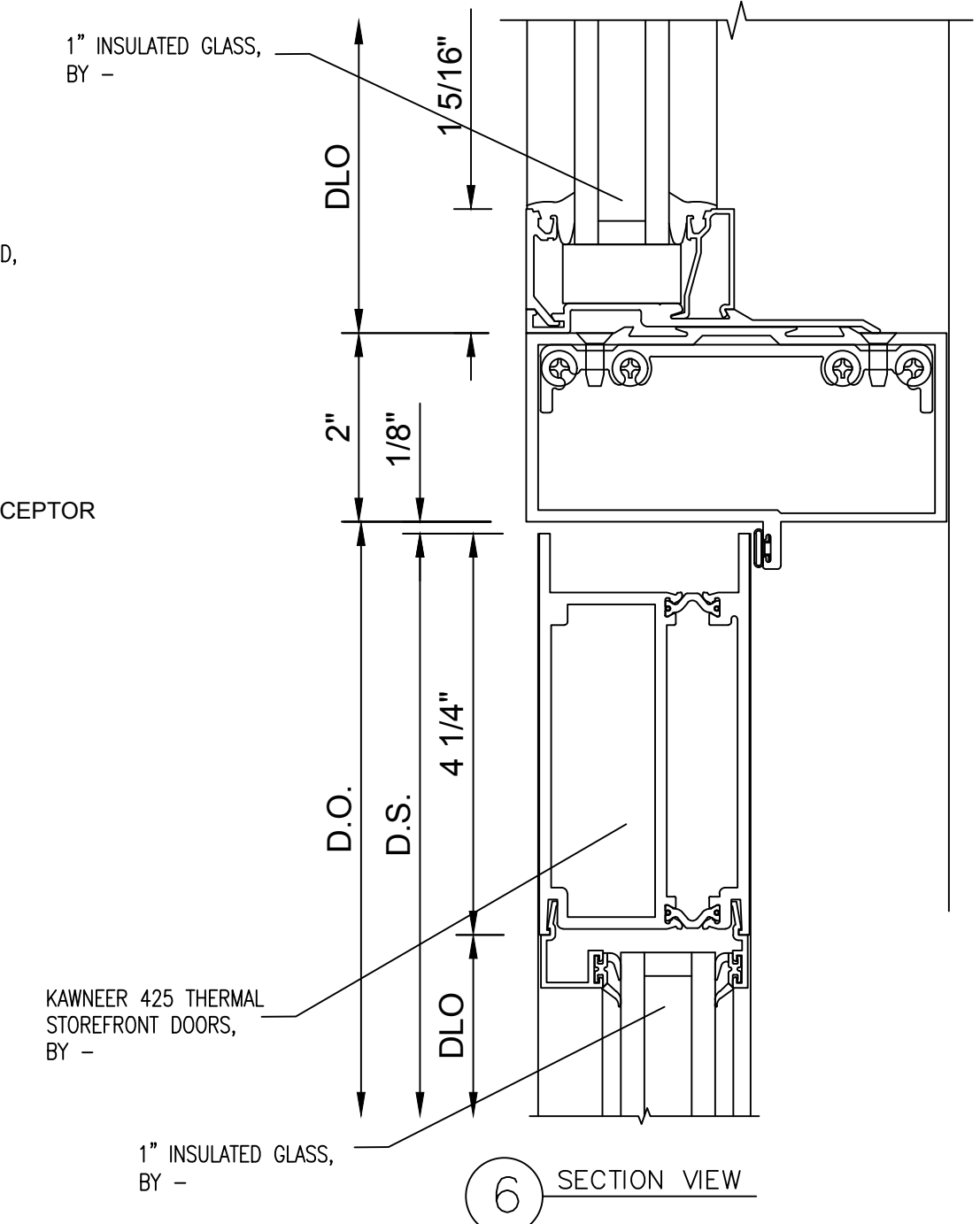
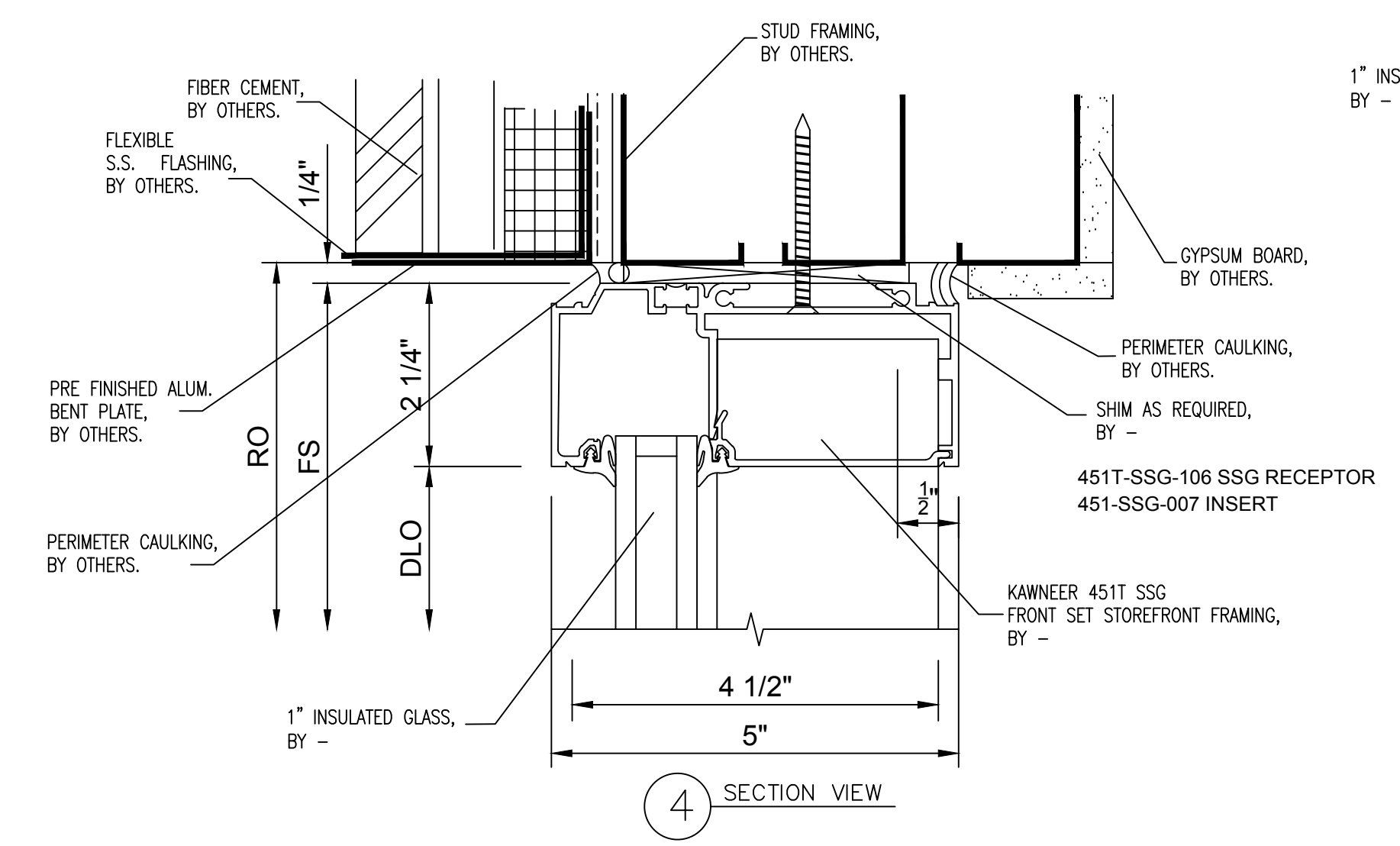
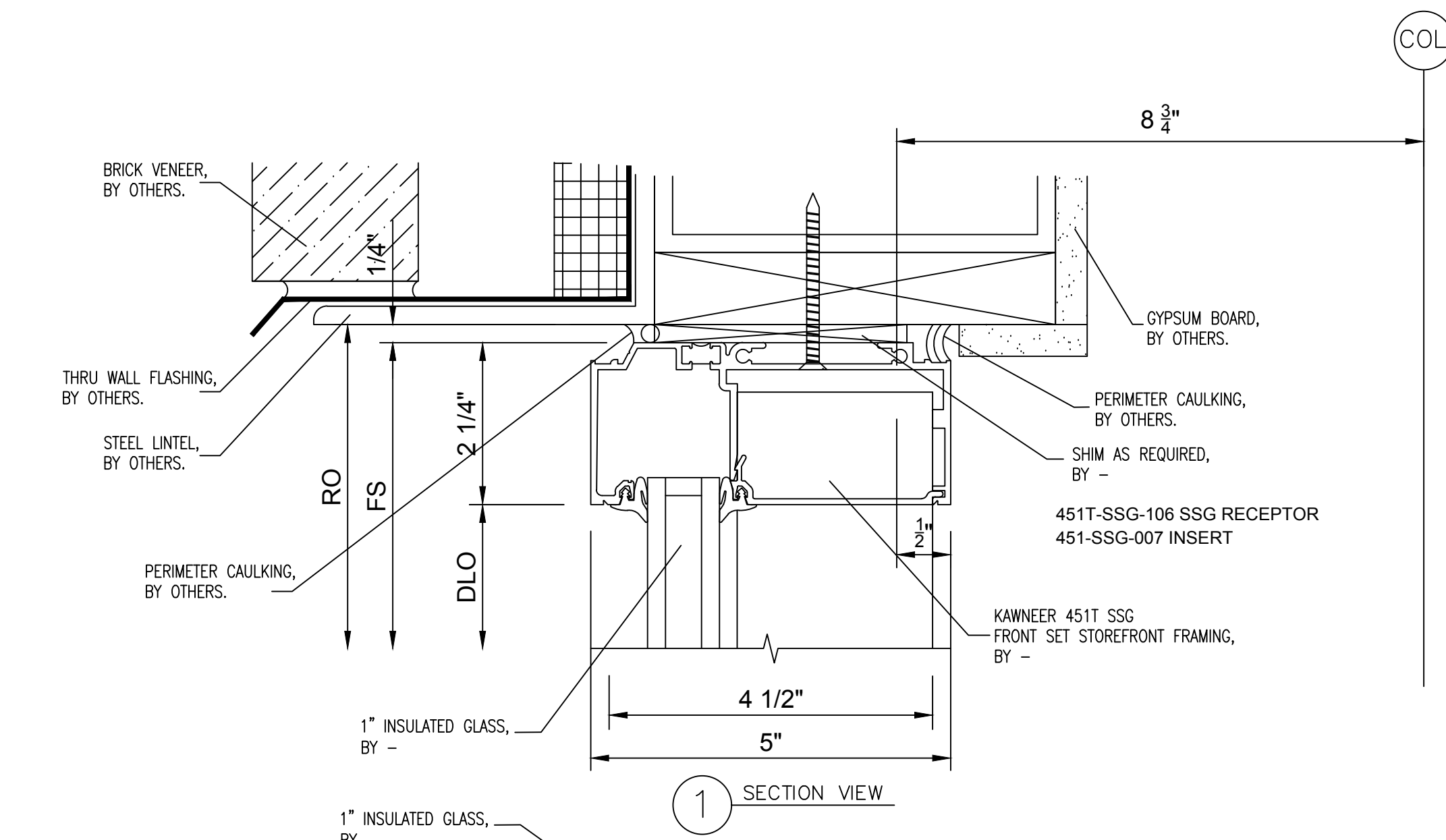

NO.	REVISION/ISSUED	DATE
1	1ST SUBMITTAL	03/15/2017

PROJECT NAME & LOCATION:
COMMUNITY AMERICA CREDIT UNION
RICE ROAD
825 NORTHEAST RICE ROAD
LEE'S SUMMIT, MO 64086

SHEET TITLE:
DETAILS

DRAFTSMAN:
 KS DRAFTING & DESIGN, LLC.
 KYLE SCHNECK
 HARRISBURG, PA 17110

717-228-7114
 KSDRAFTINGDESIGNLLC.COM

ARCHITECT:
 GASTINGER WALKER &

DRAWN BY: KYLE SCHNECK
 CHECKED BY: KYLE SCHNECK

DATE: 03/15/2017
 SHEET: **401**

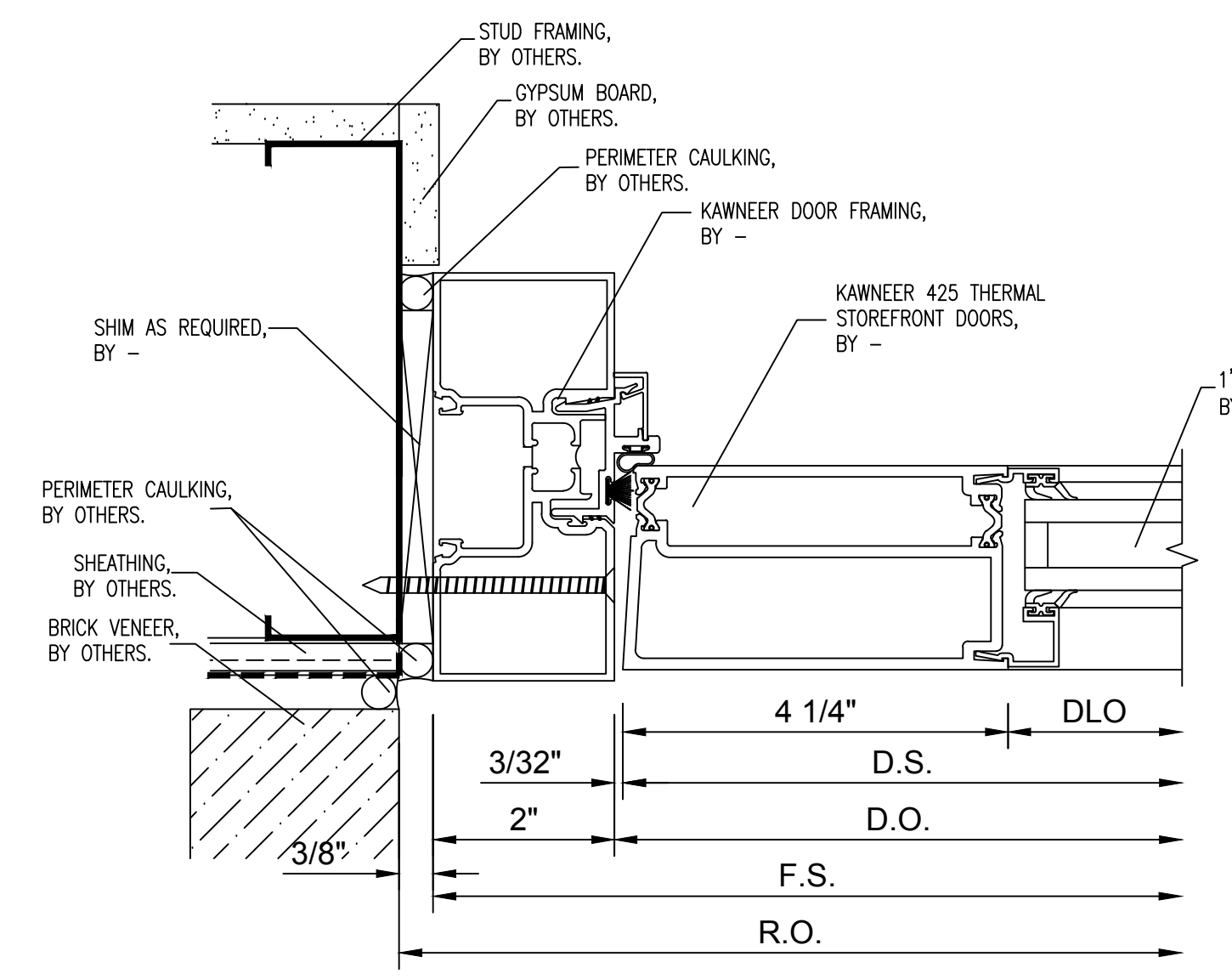

1 PLAN VIEW

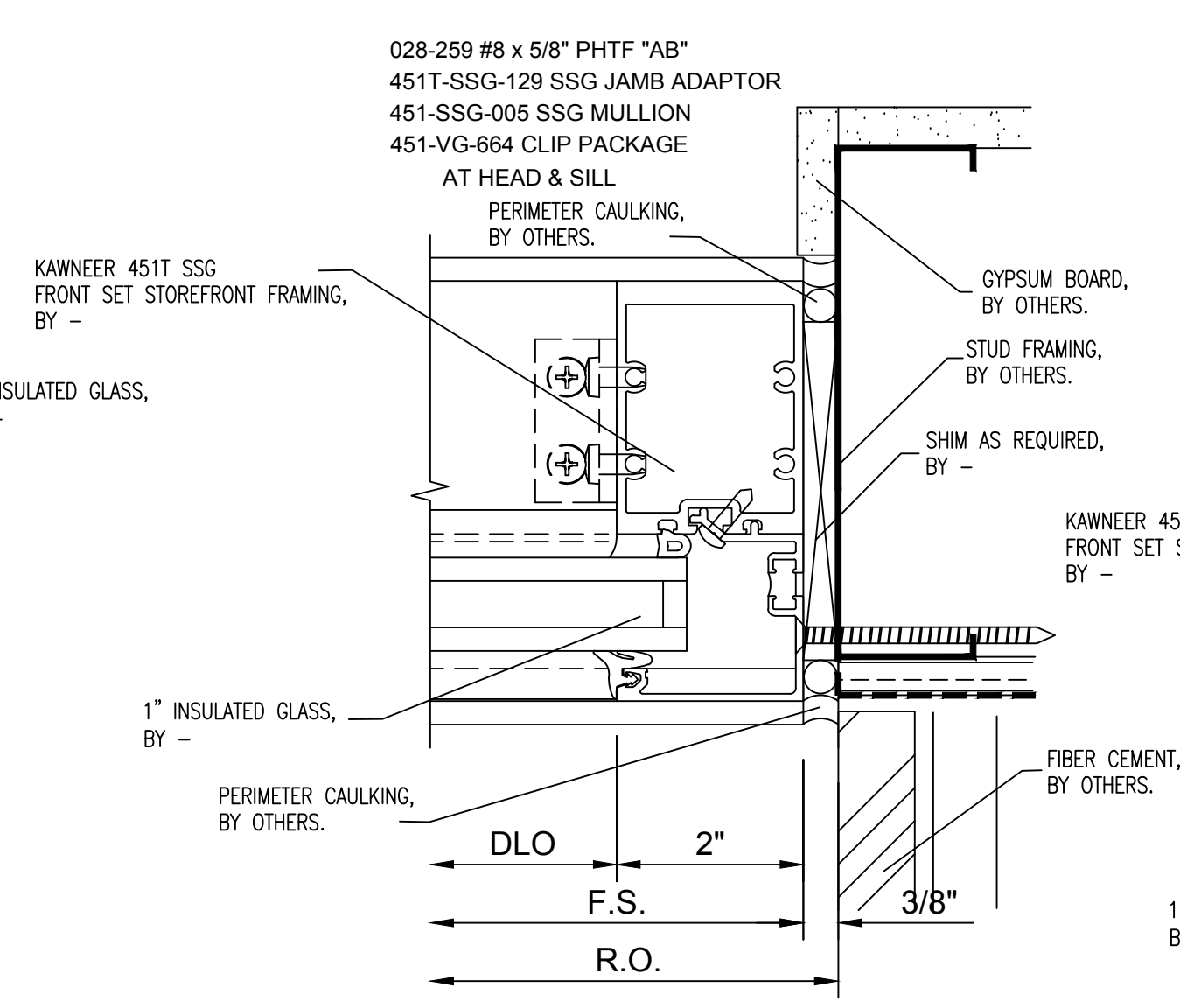

2 PLAN VIEW

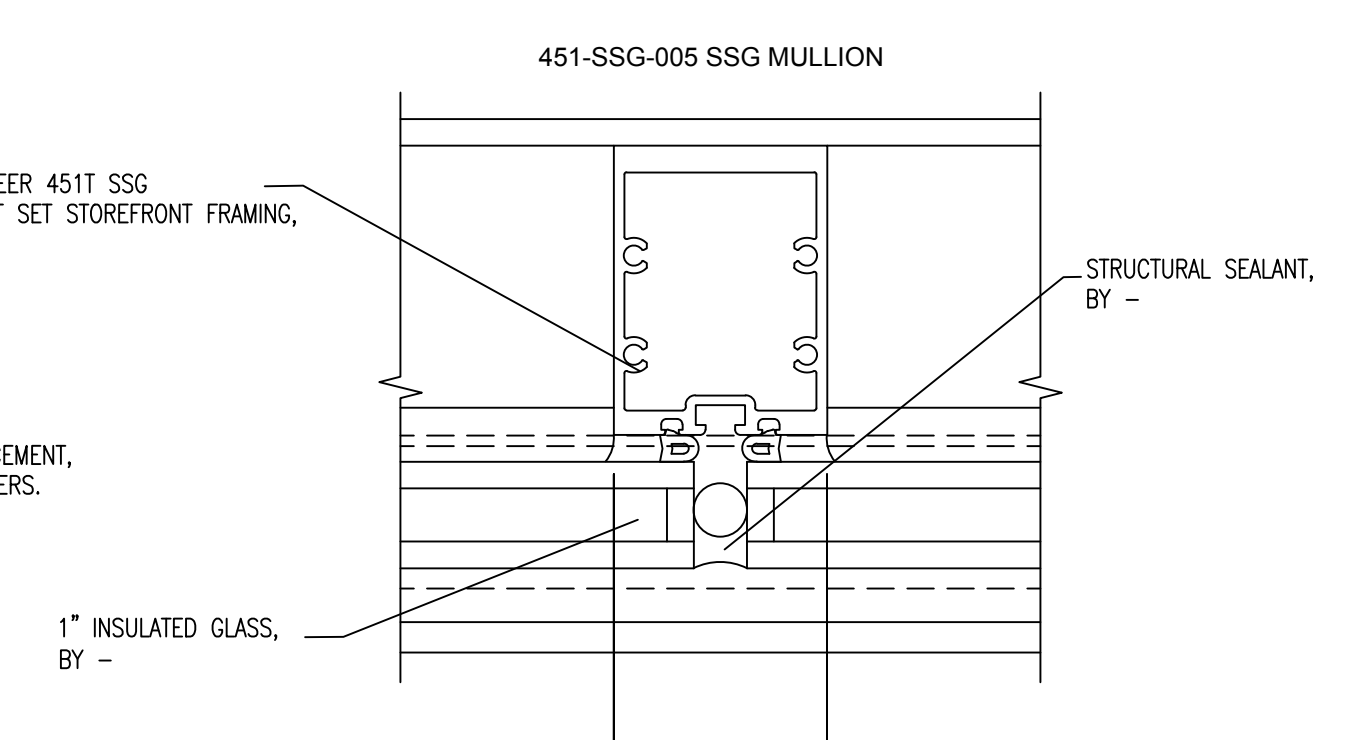

5 PLAN VIEW

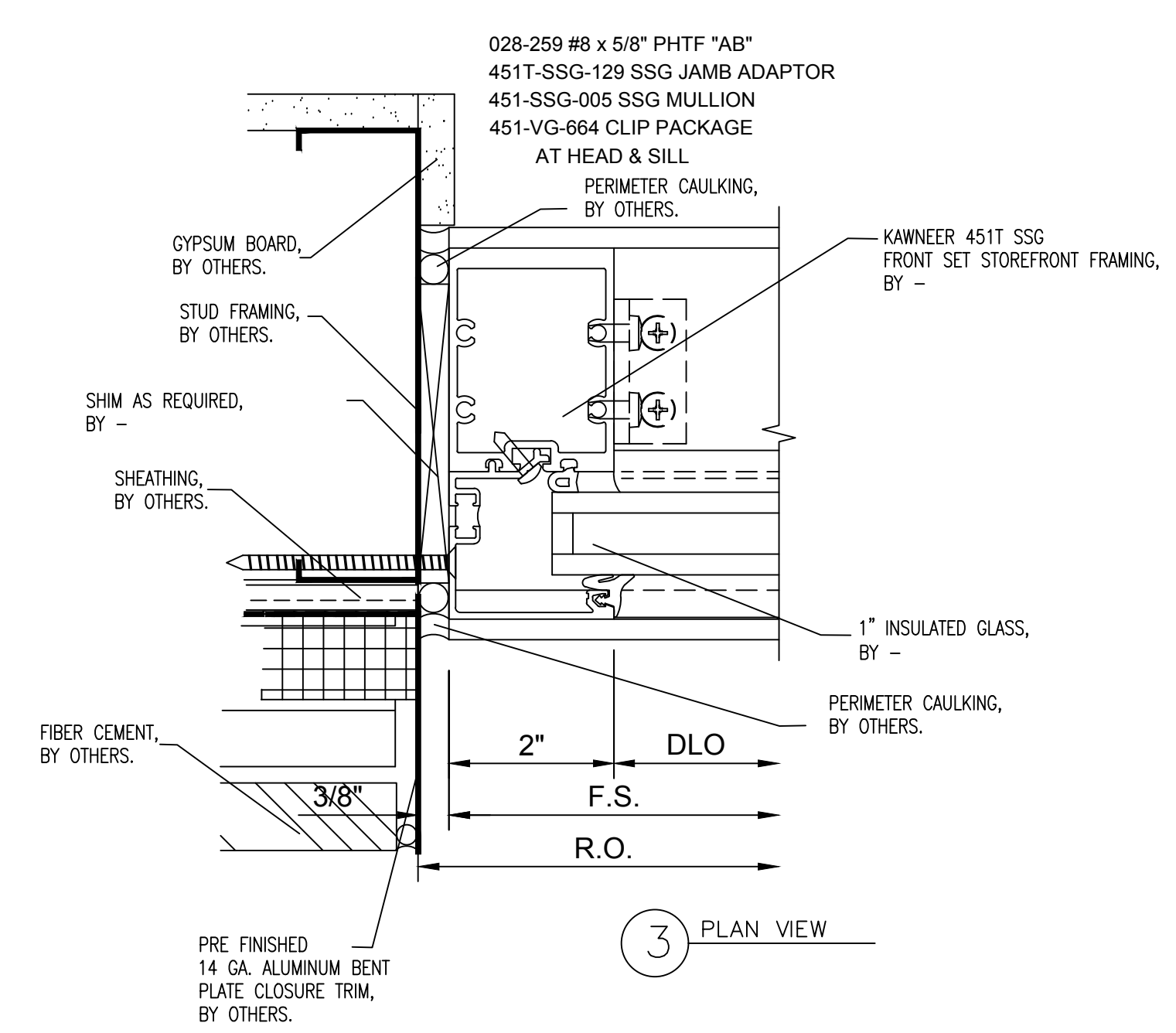

3 PLAN VIEW

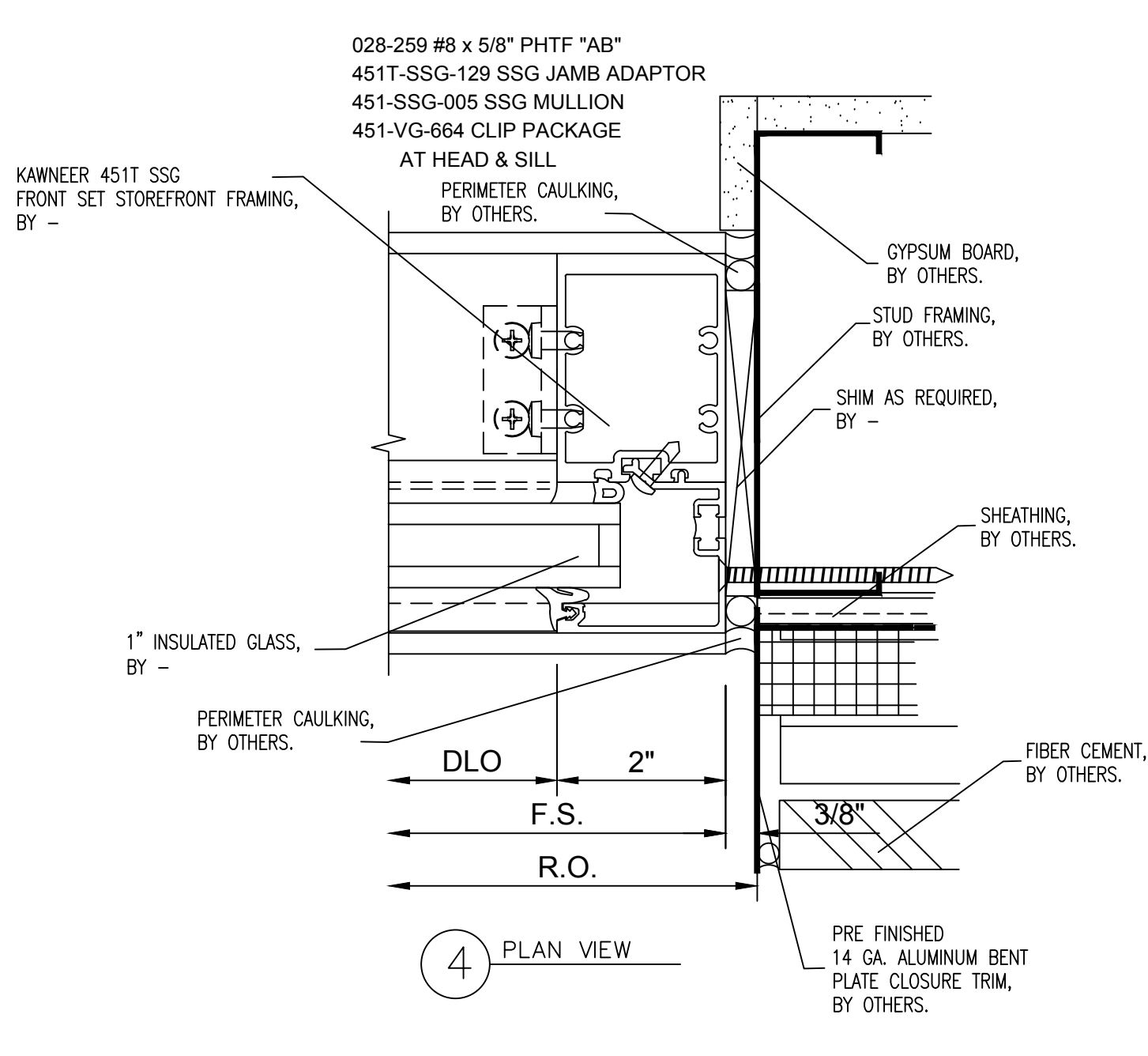

4 PLAN VIEW

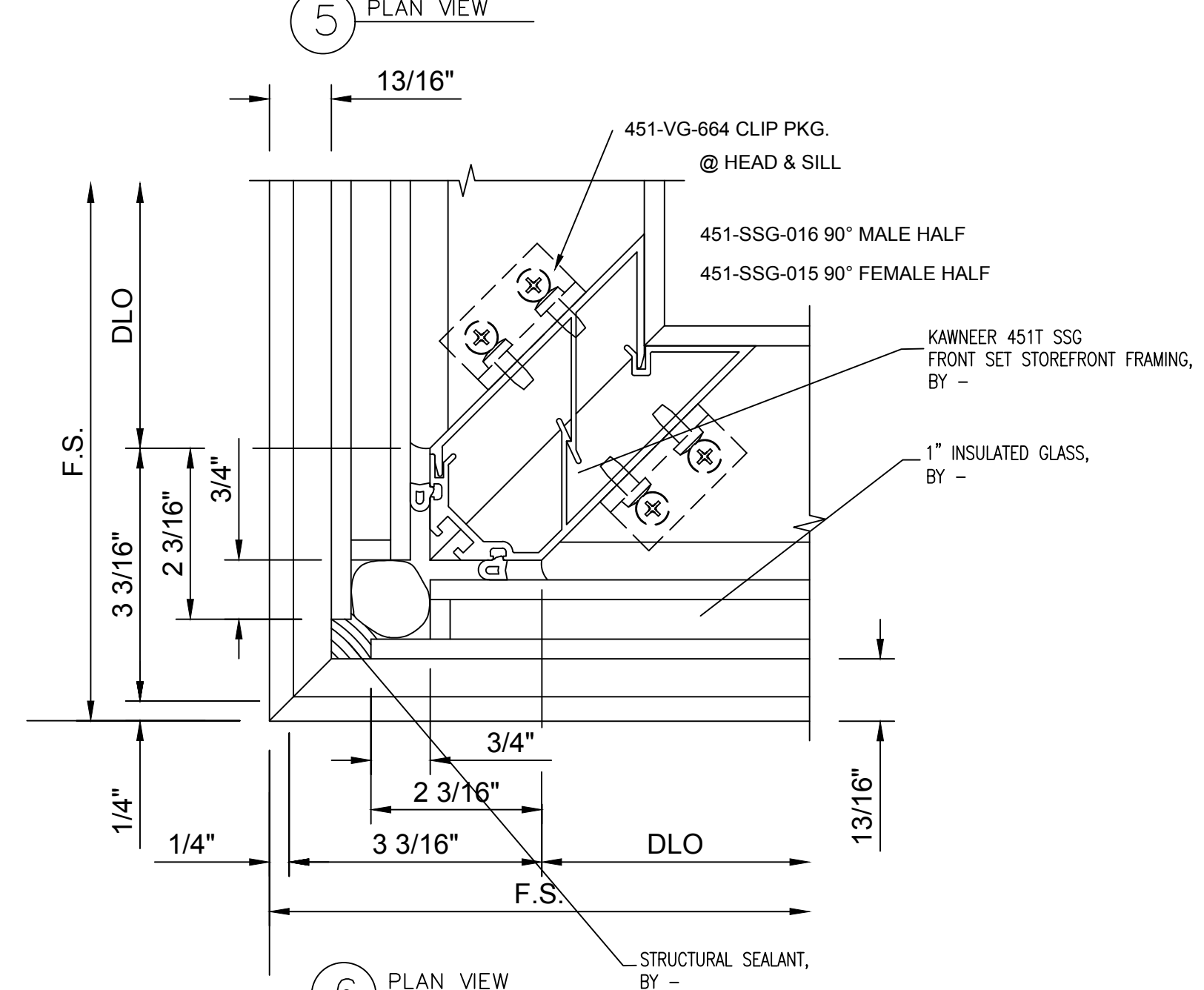

6 PLAN VIEW

NO.	REVISION/ISSUED	DATE
1	1ST SUBMITTAL	03/15/2017
2	REVISIONS	03/30/2017

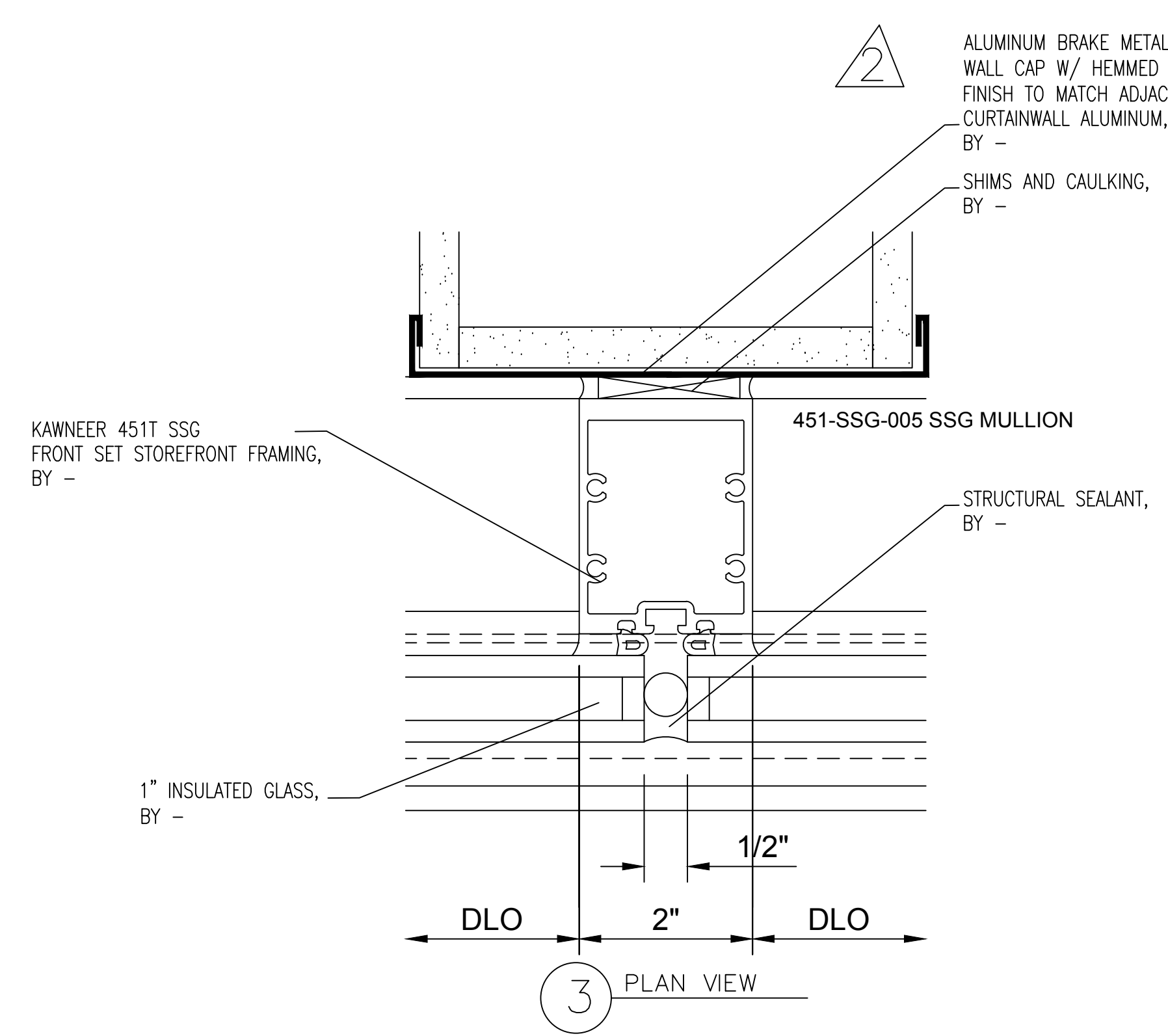
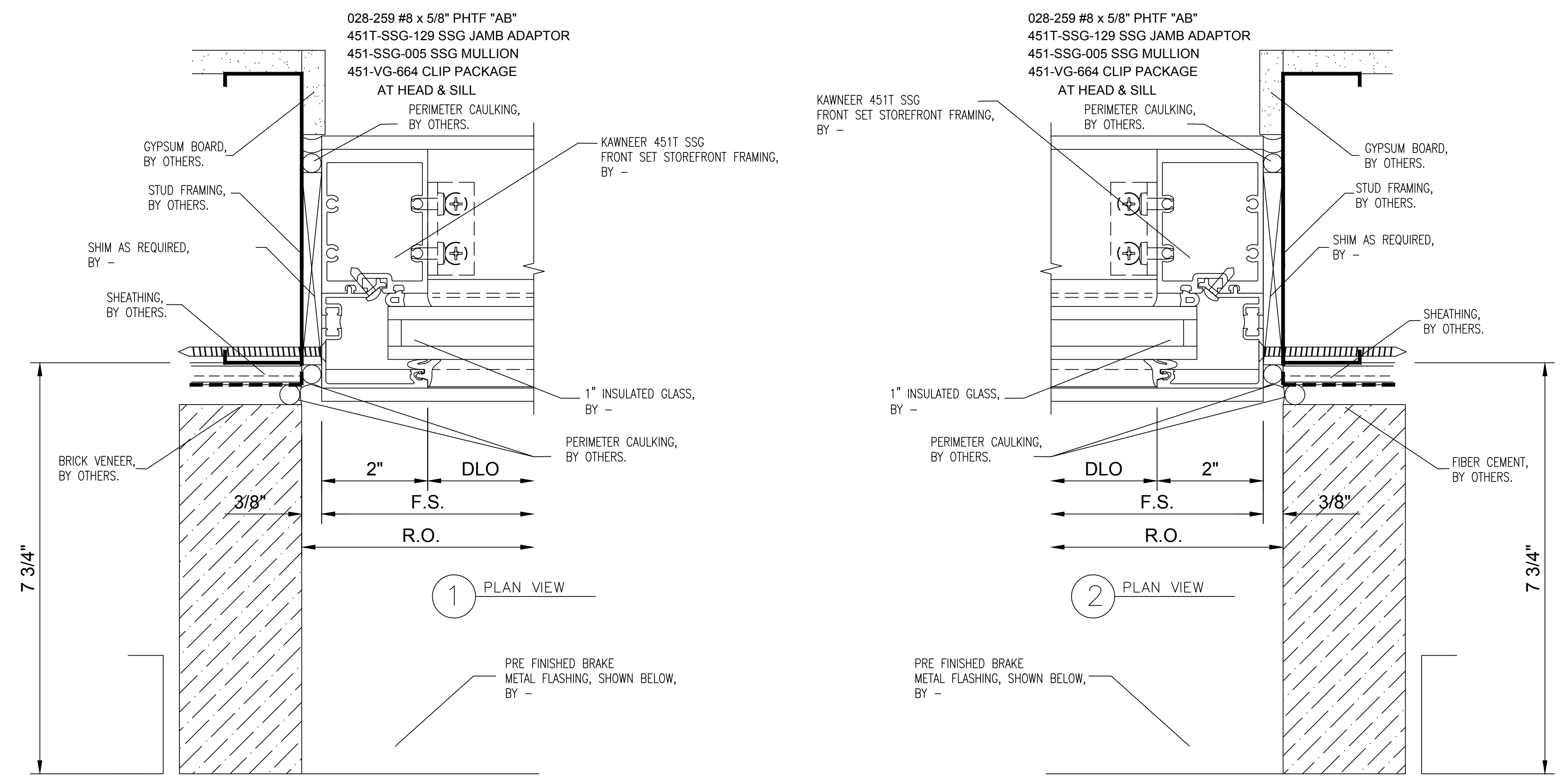

PROJECT NAME & LOCATION:
COMMUNITY AMERICA CREDIT UNION
RICE ROAD
825 NORTHEAST RICE ROAD
LEE'S SUMMIT, MO 64086

SHEET TITLE:
DETAILS

DRAFTSMAN:
KS DRAFTING & DESIGN, LLC.
KYLE SCHNECK
HARRISBURG, PA 17110
717-228-7114
KSDRAFTINGDESIGNLLC.COM

ARCHITECT:
GASTINGER WALKER &

DRAWN BY: KYLE SCHNECK
CHECKED BY: KYLE SCHNECK

DATE: 03/30/2017
SHEET: 402

NO.	REVISION/ISSUED	DATE
1	1ST SUBMITTAL	03/15/2017
2	REVISIONS	03/30/2017

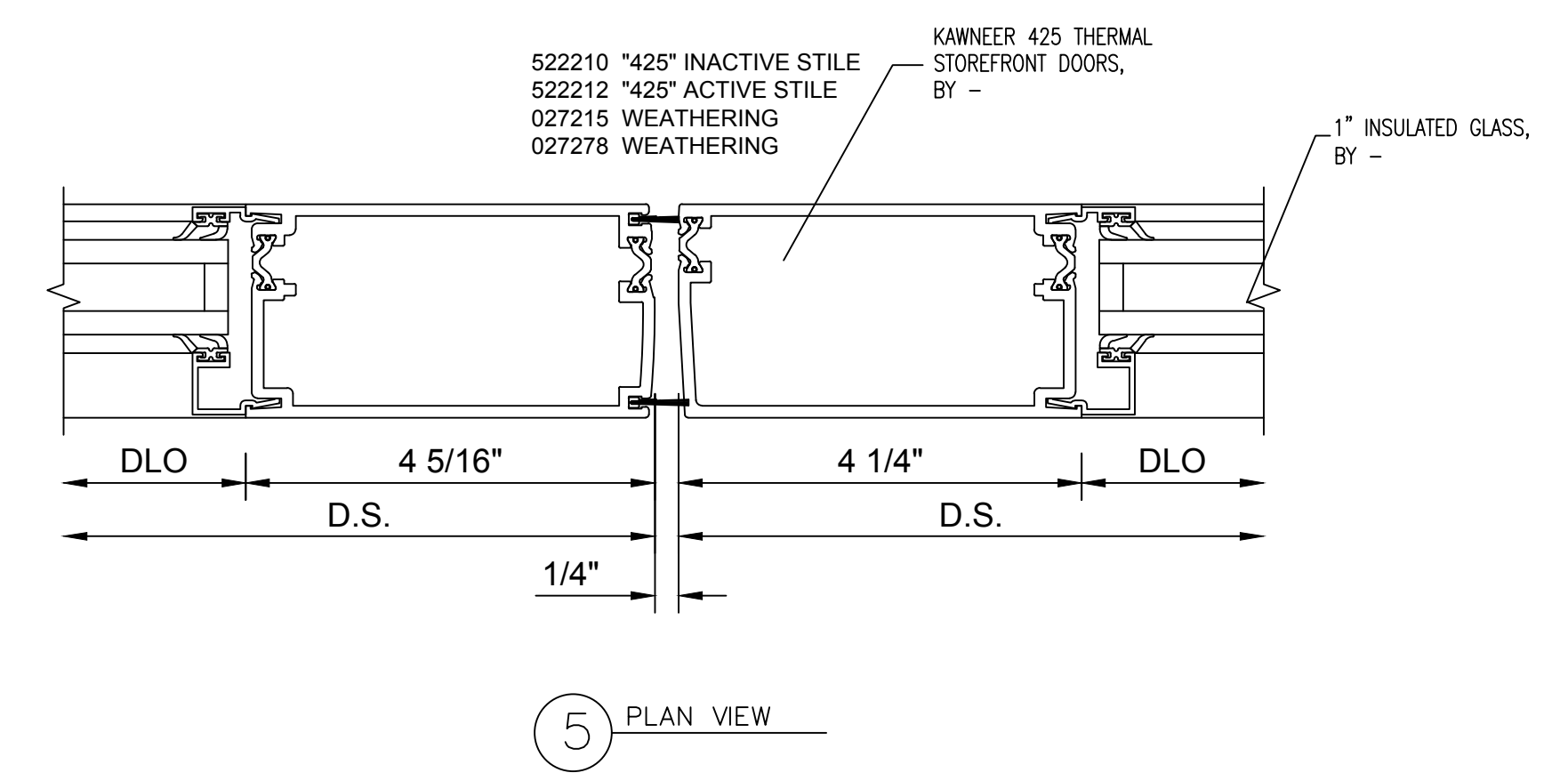
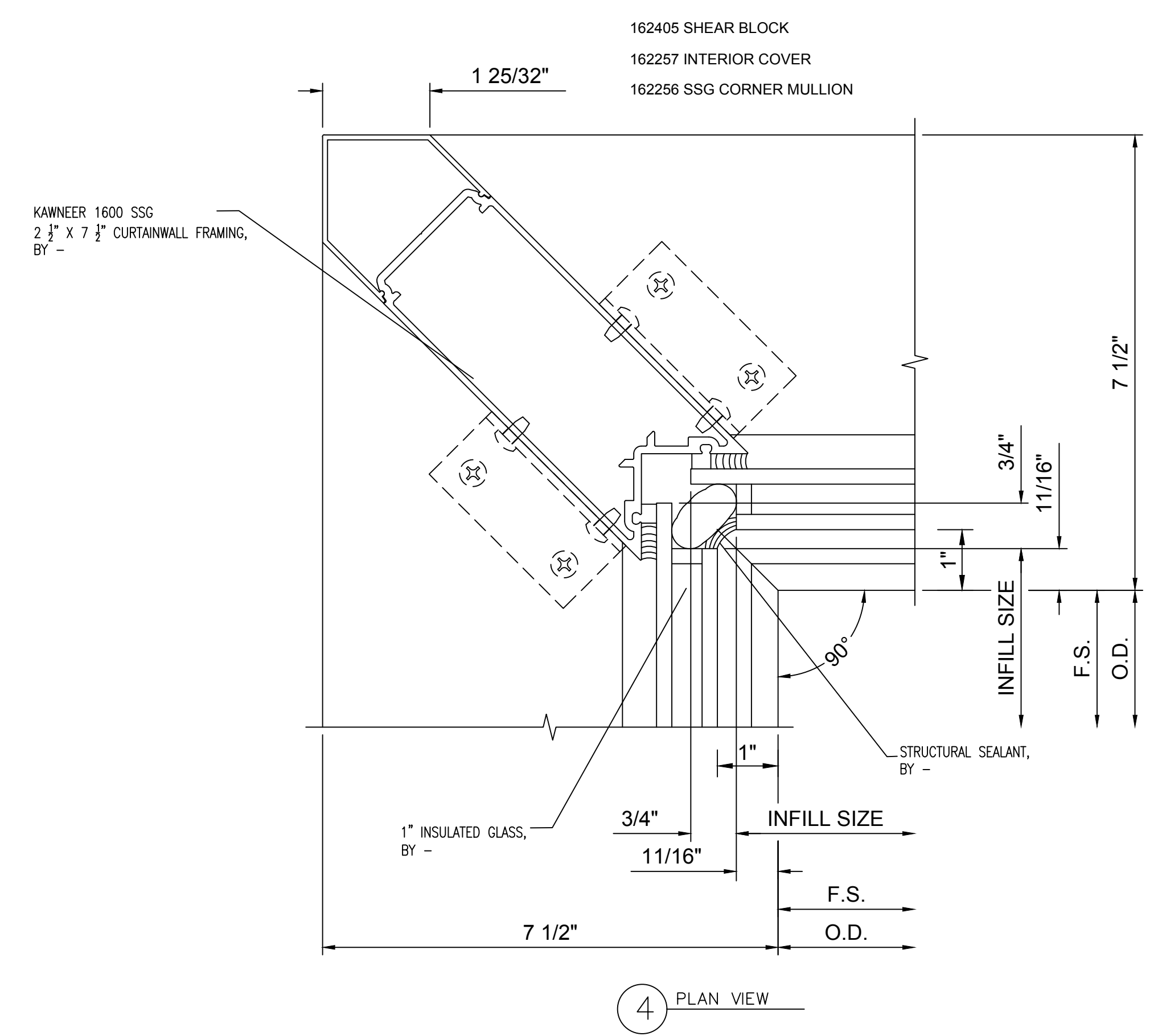
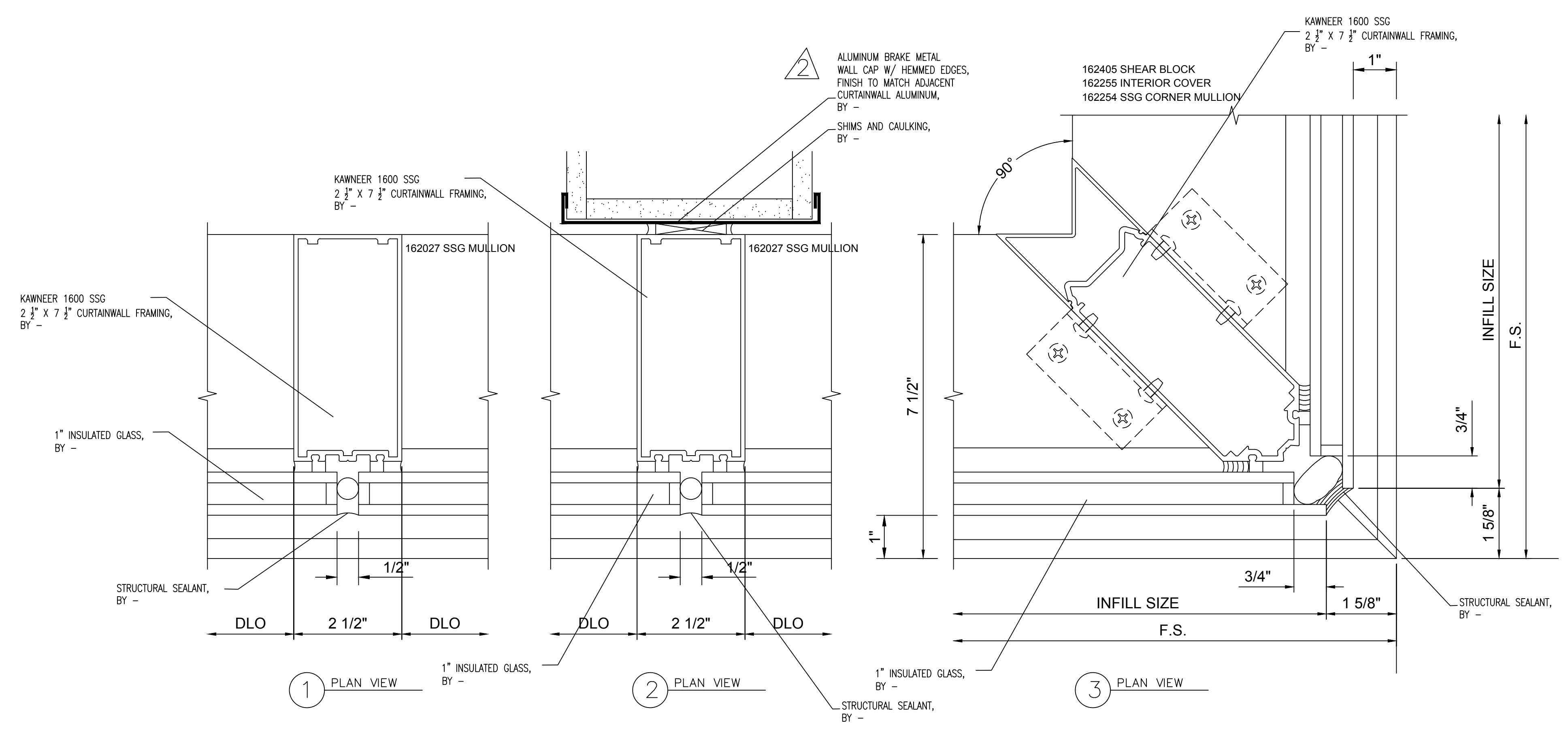

PROJECT NAME & LOCATION:
COMMUNITY AMERICA CREDIT UNION
RICE ROAD
825 NORTHEAST RICE ROAD
LEE'S SUMMIT, MO 64086

SHEET TITLE:
DETAILS

DRAFTSMAN:
 KS DRAFTING & DESIGN, LLC.
 KYLE SCHNECK
 HARRISBURG, PA 17110

717-228-7114
 KSDRAFTINGDESIGNLLC.COM

ARCHITECT:
 GASTINGER WALKER &

DRAWN BY: KYLE SCHNECK
 CHECKED BY: KYLE SCHNECK

DATE: 03/30/2017
 SHEET: **403**

NO.	REVISION/ISSUED	DATE
1	1ST SUBMITTAL	03/15/2017

PROJECT NAME & LOCATION:
COMMUNITY AMERICA CREDIT UNION
RICE ROAD
825 NORTHEAST RICE ROAD
LEE'S SUMMIT, MO 64086

SHEET TITLE:
DETAILS

DRAFTSMAN:
 KS DRAFTING & DESIGN, LLC.
 KYLE SCHNECK
 HARRISBURG, PA 17110

717-228-7114
 KSDRAFTINGDESIGNLLC.COM

ARCHITECT:
 GASTINGER WALKER &

DRAWN BY: KYLE SCHNECK
 CHECKED BY: KYLE SCHNECK

DATE: 03/15/2017
 SHEET: **404**

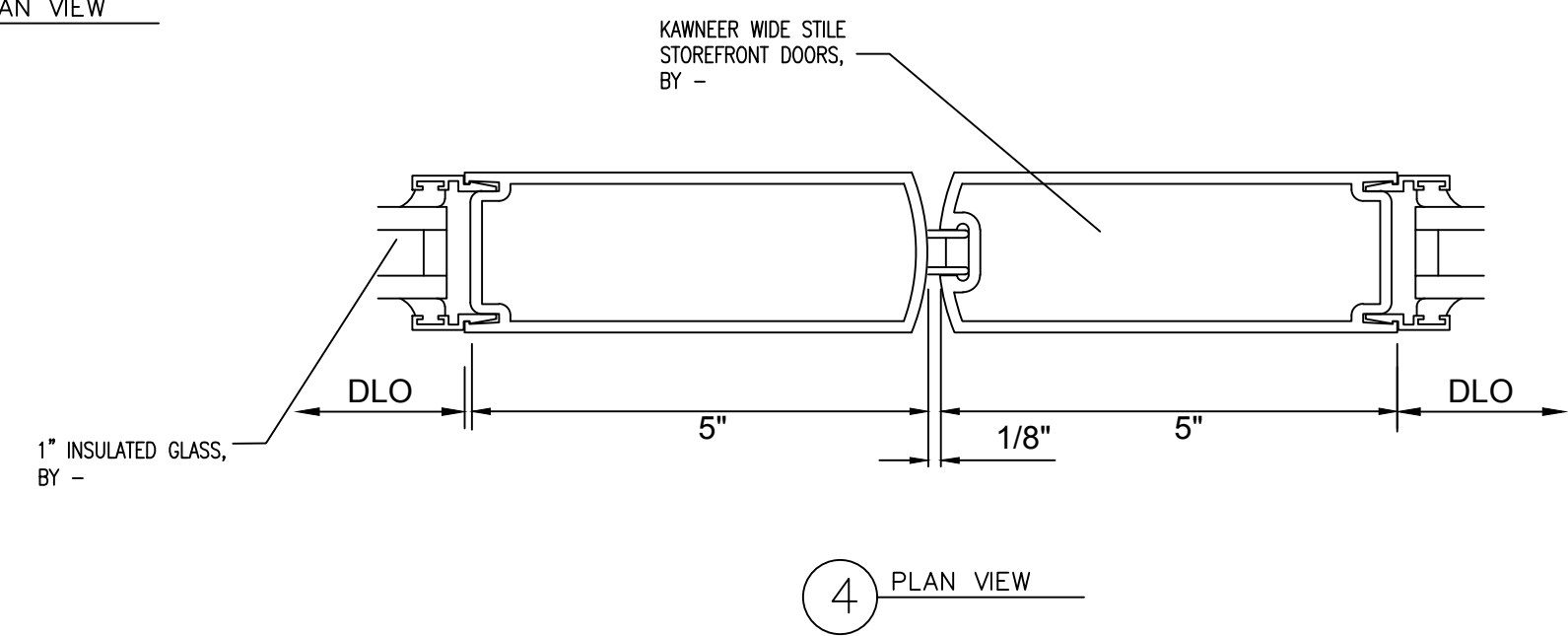
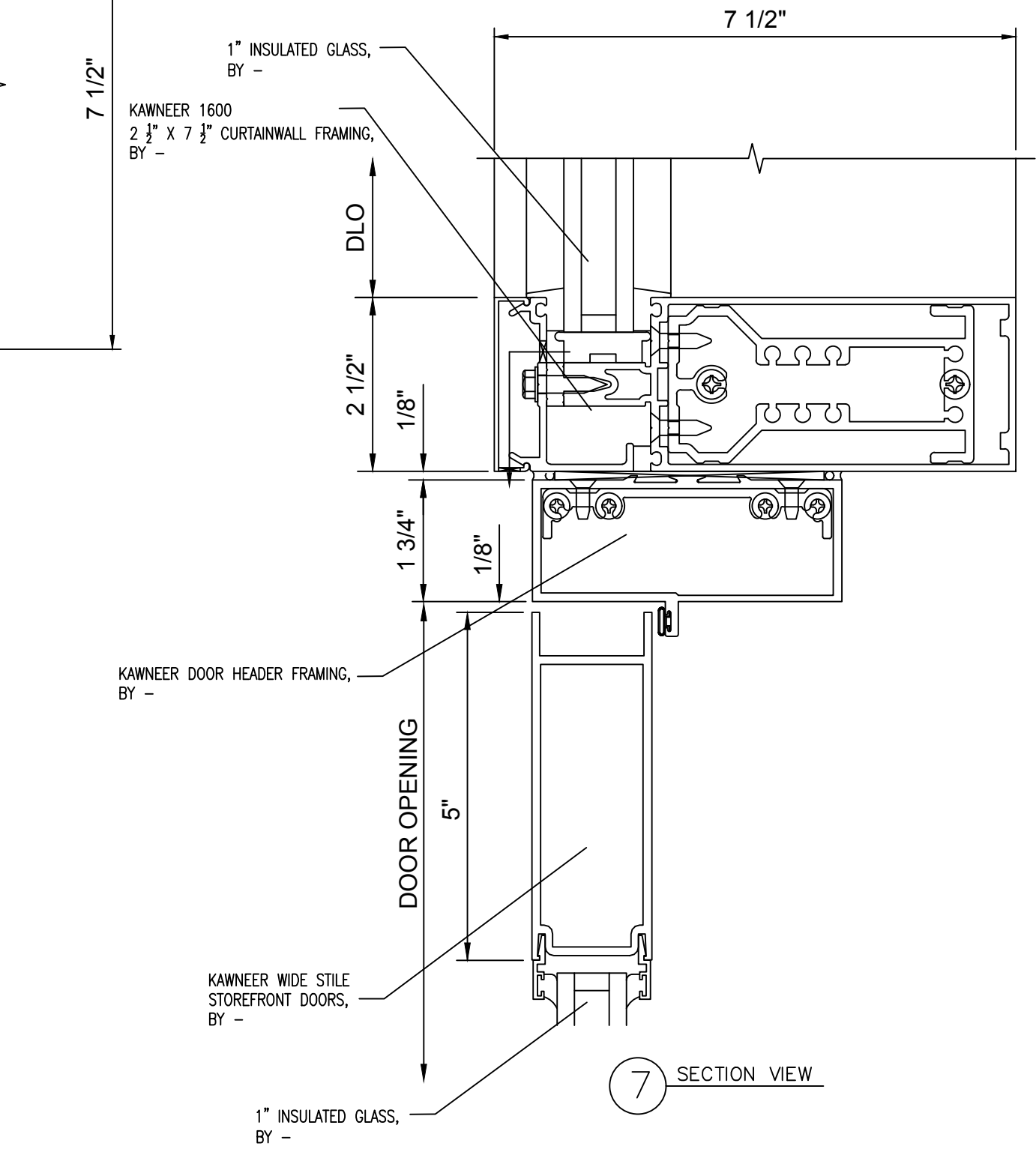
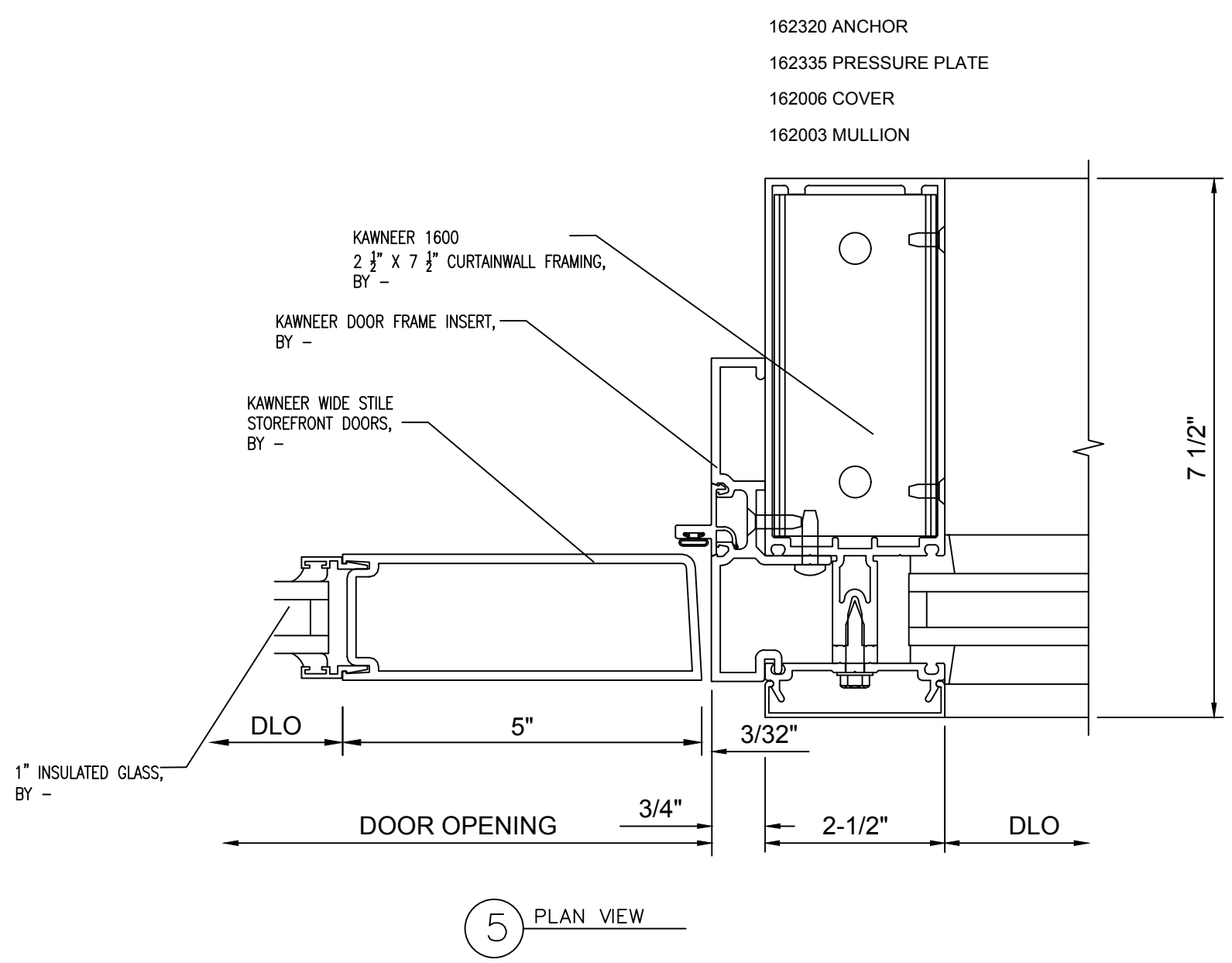
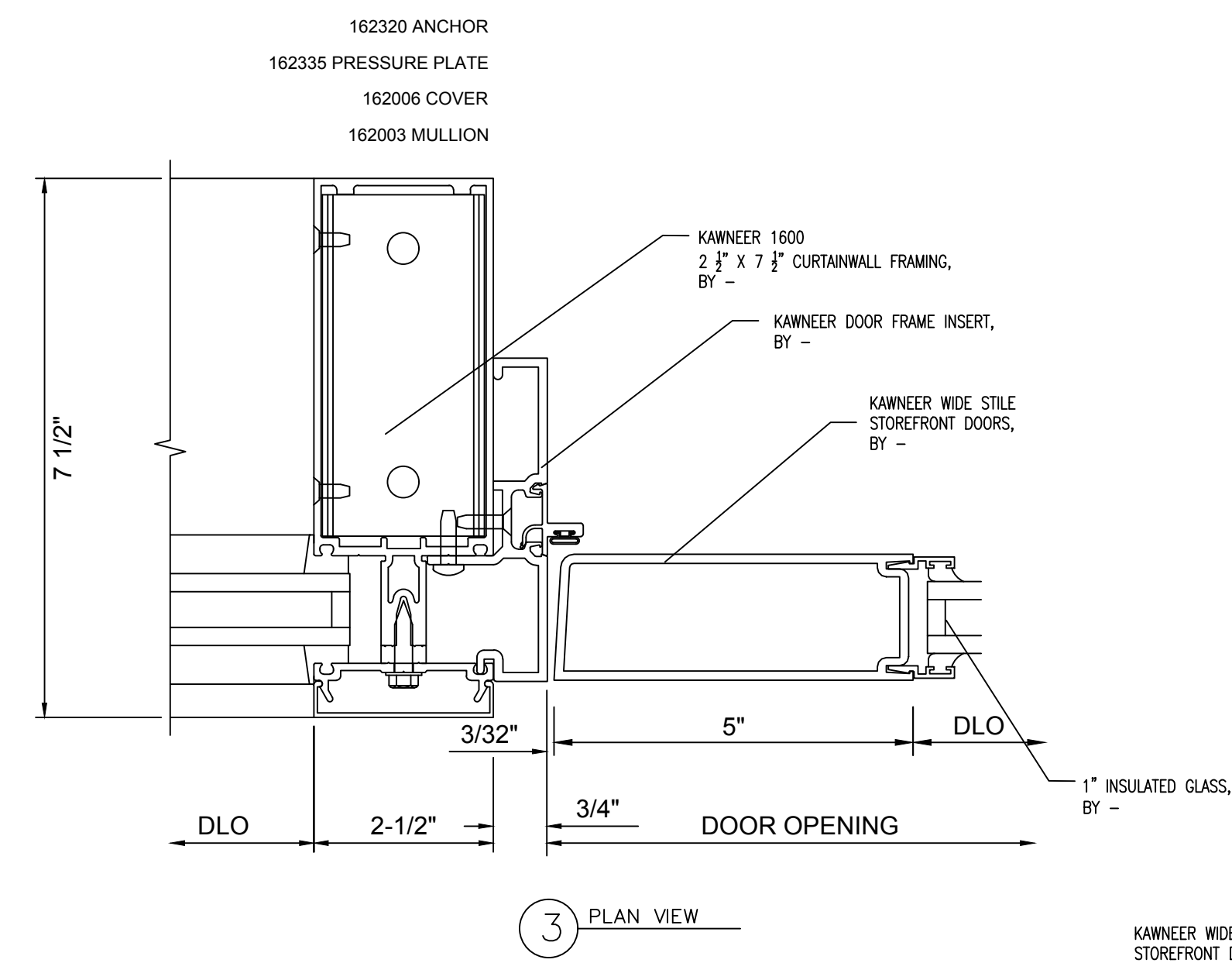
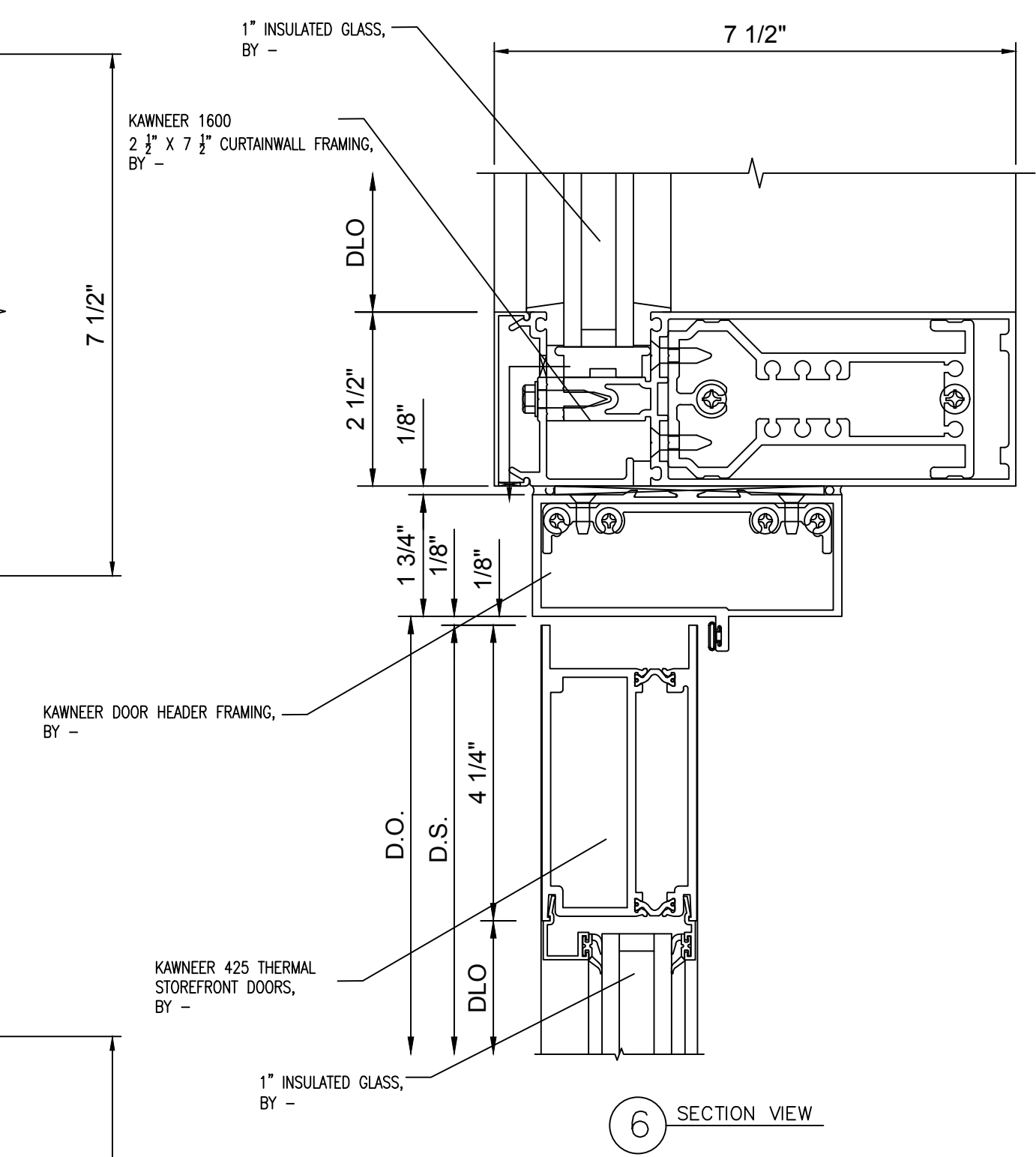
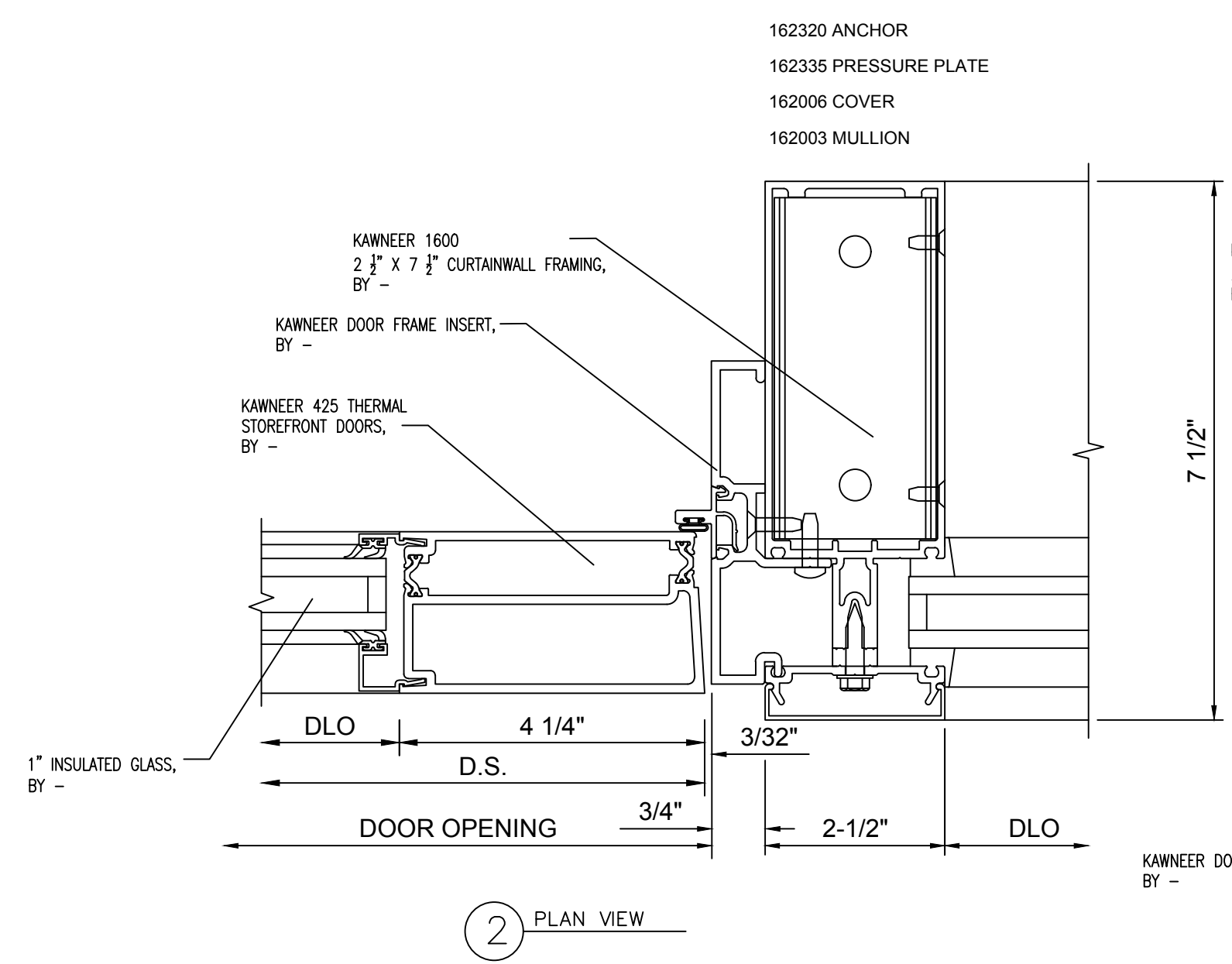
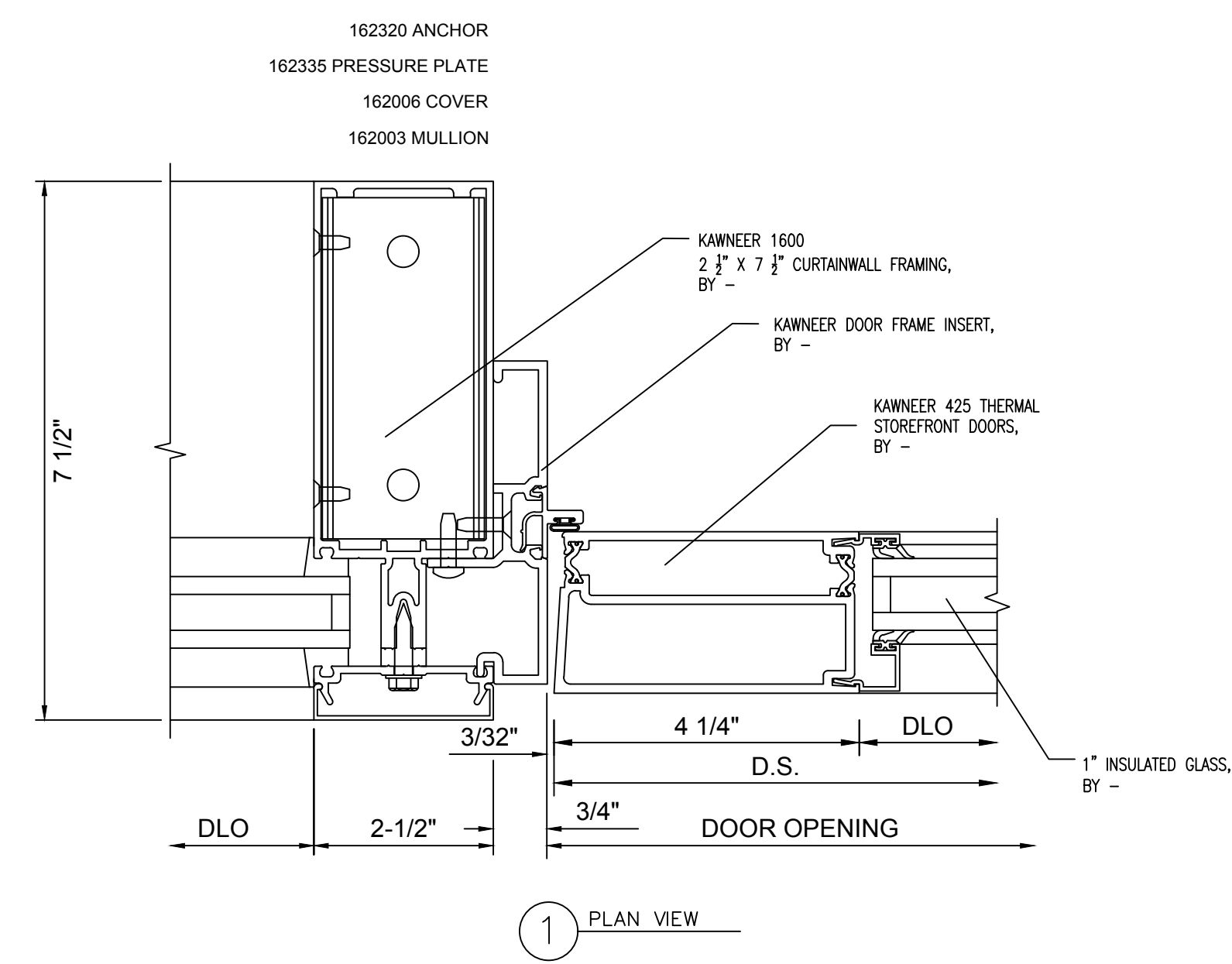

162378 SHEAR BLOCK
 162006 COVER
 162505 PRESSURE PLATE
 162003 HORIZONTAL

162378 SHEAR BLOCK
 162006 COVER
 162505 PRESSURE PLATE
 162003 HORIZONTAL

NO.	REVISION/ISSUED	DATE
1	1ST SUBMITTAL	03/15/2017

PROJECT NAME & LOCATION:
COMMUNITY AMERICA CREDIT UNION
RICE ROAD
825 NORTHEAST RICE ROAD
LEE'S SUMMIT, MO 64086

SHEET TITLE:
DETAILS

DRAFTSMAN:
 KS DRAFTING & DESIGN, LLC.
 KYLE SCHNECK
 HARRISBURG, PA 17110

717-228-7114
 KSDRAFTINGDESIGNLLC.COM

ARCHITECT:
 GASTINGER WALKER &

DRAWN BY: KYLE SCHNECK
 CHECKED BY: KYLE SCHNECK

DATE: 03/15/2017
 SHEET: **405**

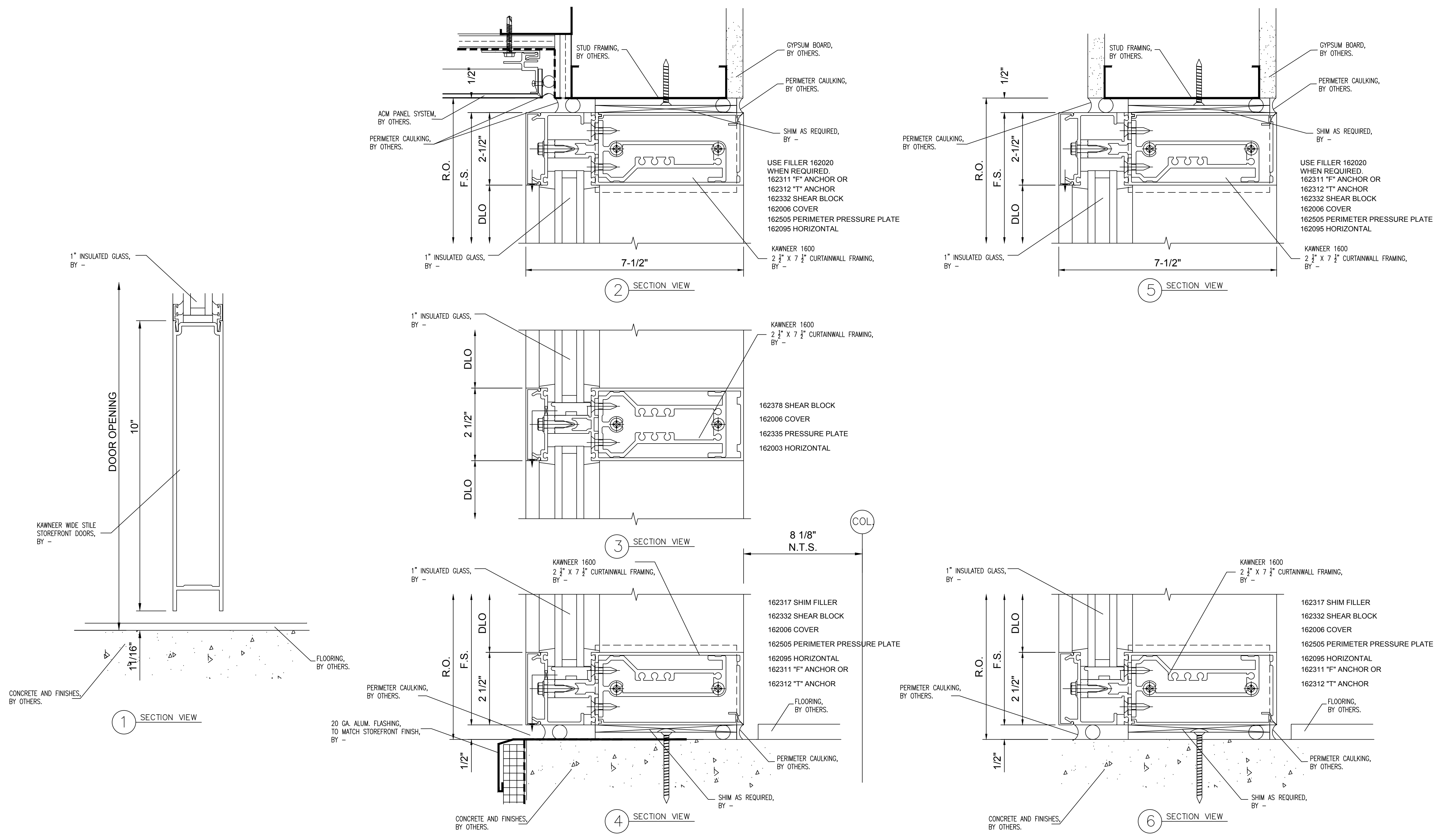

NO.	REVISION/ISSUED	DATE
1	1ST SUBMITTAL	03/15/2017

PROJECT NAME & LOCATION:
COMMUNITY AMERICA CREDIT UNION
RICE ROAD
825 NORTHEAST RICE ROAD
LEE'S SUMMIT, MO 64086

SHEET TITLE:
DETAILS

DRAFTSMAN:
 KS DRAFTING & DESIGN, L.L.C.
 KYLE SCHNECK
 HARRISBURG, PA 17110

717-228-7114
 KSDRAFTINGDESIGNLLC.COM

ARCHITECT:
 GASTINGER WALKER &

DRAWN BY: KYLE SCHNECK
 CHECKED BY: KYLE SCHNECK

DATE: 03/15/2017
 SHEET: **406**

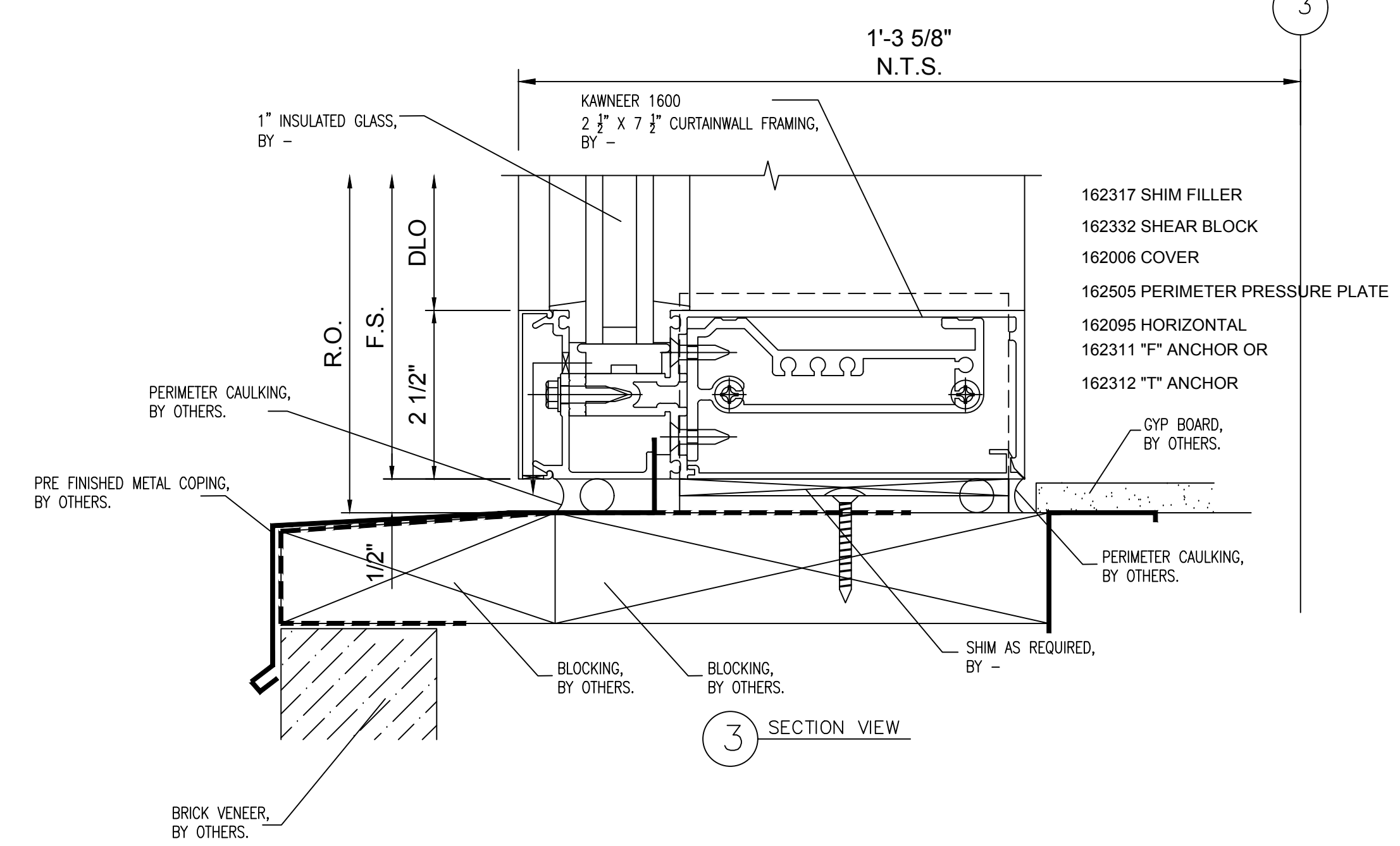
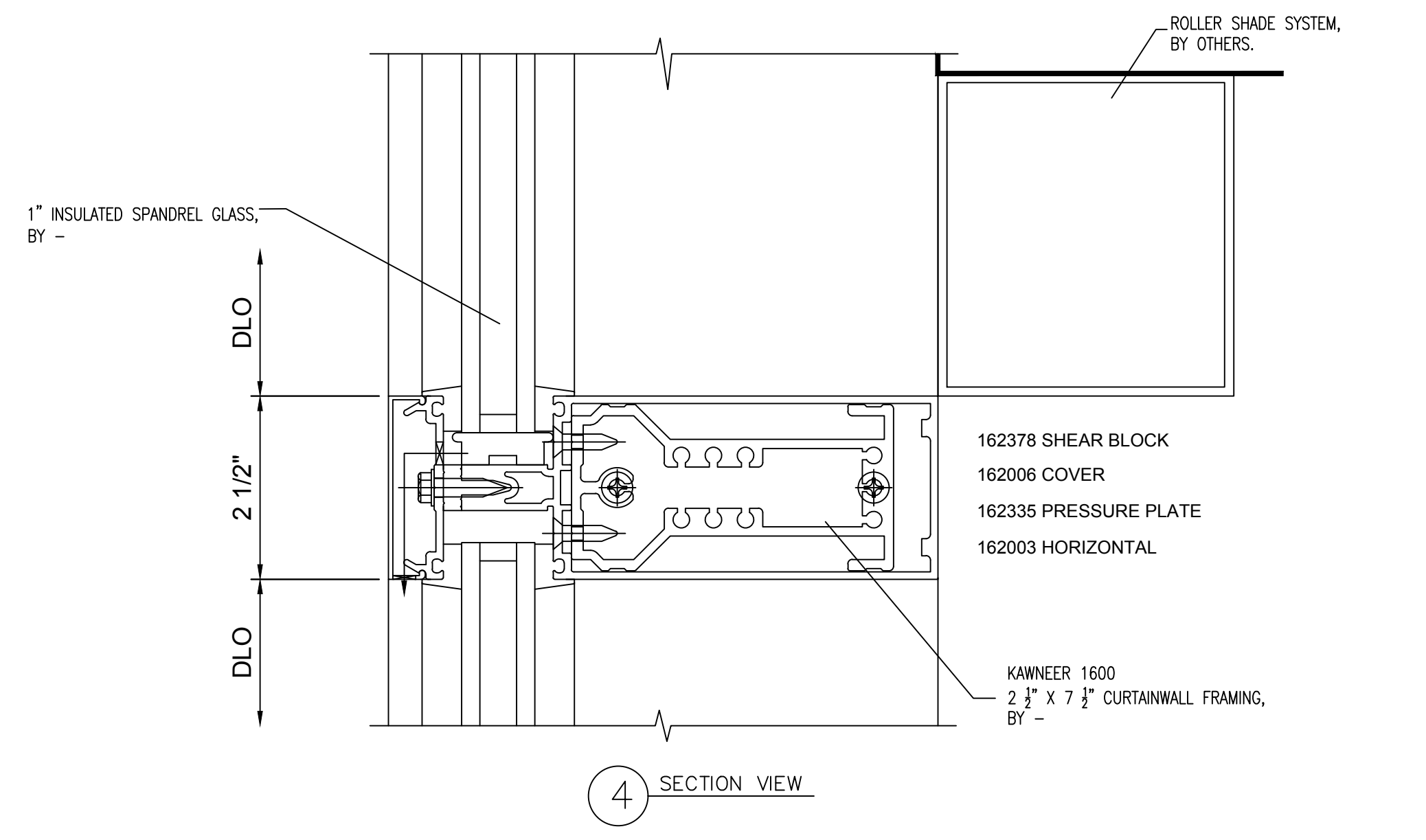
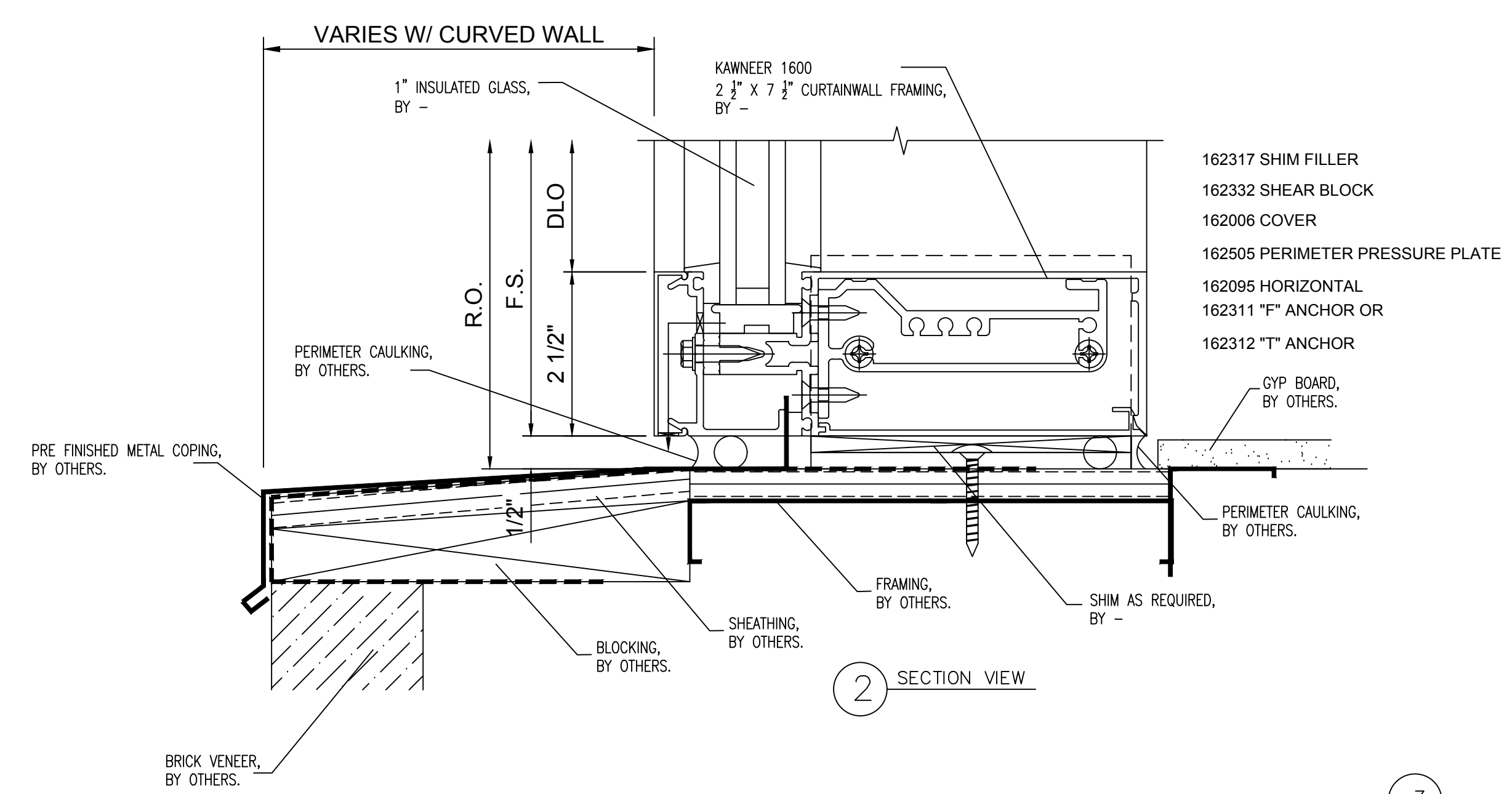
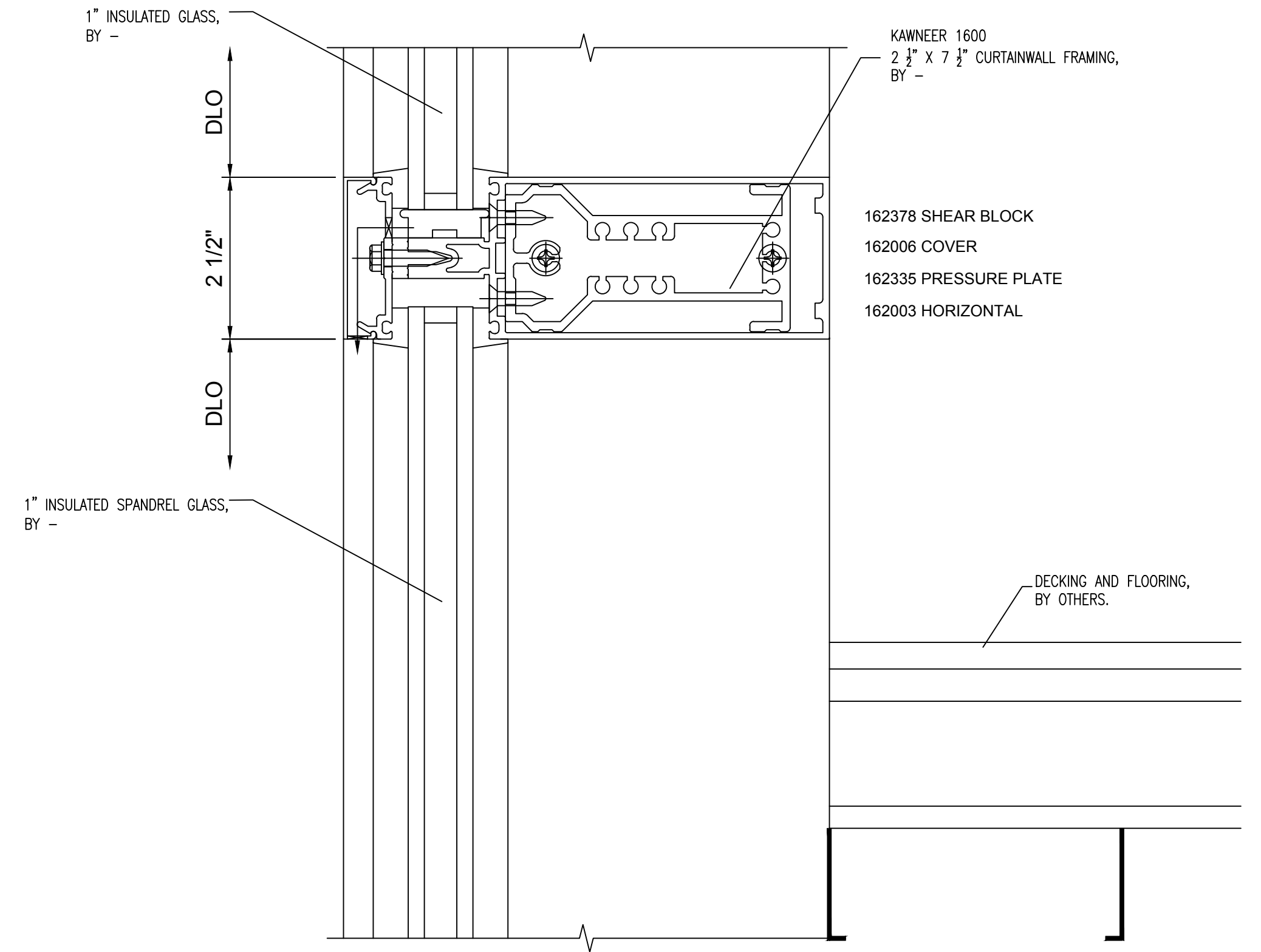
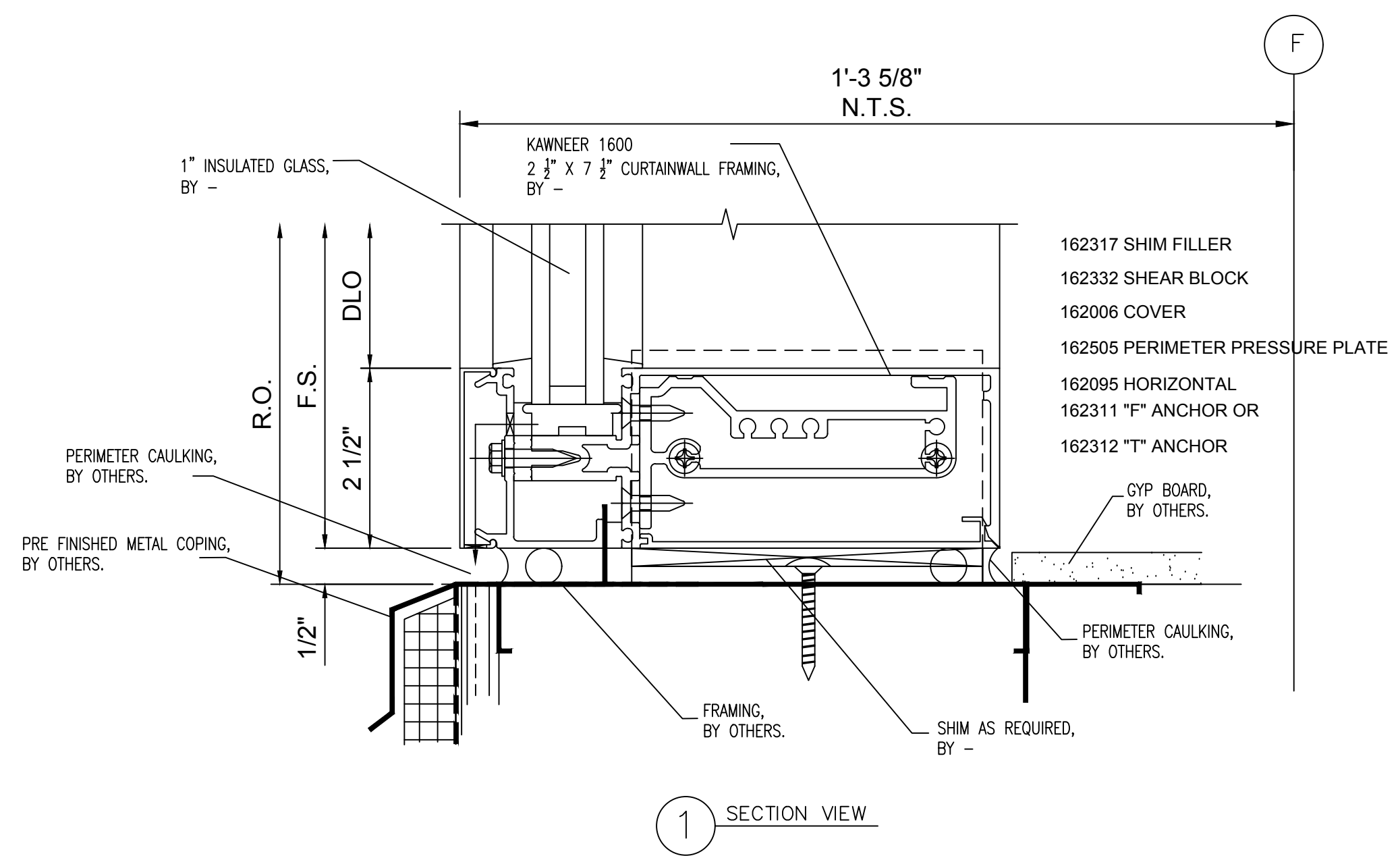

NO.	REVISION/ISSUED	DATE
1	1ST SUBMITTAL	03/15/2017

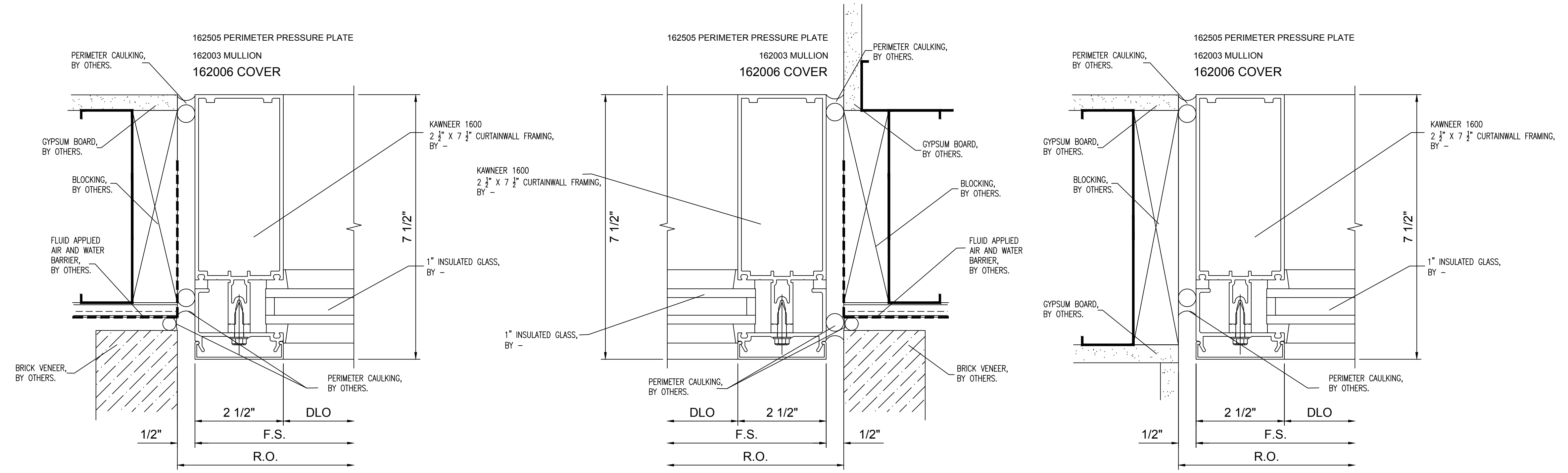

1 PLAN VIEW

2 PLAN VIEW

5 PLAN VIEW

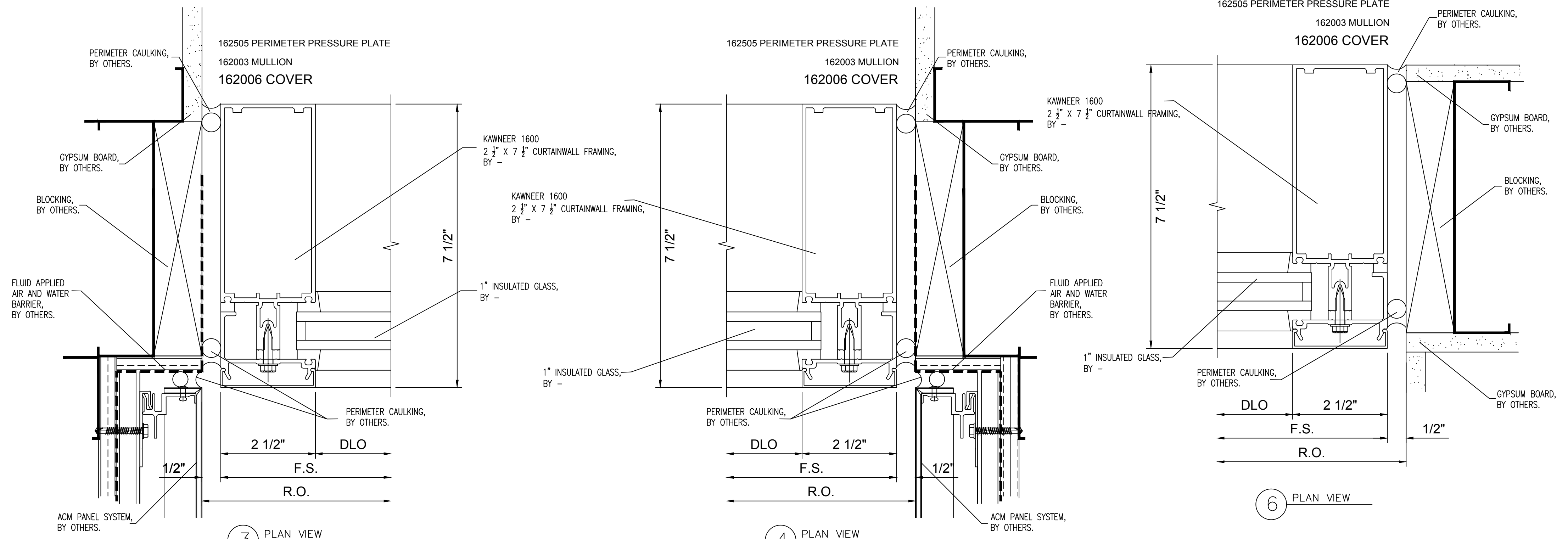

3 PLAN VIEW

4 PLAN VIEW

6 PLAN VIEW

PROJECT NAME & LOCATION:
COMMUNITY AMERICA CREDIT UNION
RICE ROAD
825 NORTHEAST RICE ROAD
LEE'S SUMMIT, MO 64086

SHEET TITLE:
DETAILS

DRAFTSMAN:
 KS DRAFTING & DESIGN, LLC.
 KYLE SCHNECK
 HARRISBURG, PA 17110
 717-228-7114
 KSDRAFTINGDESIGNLLC.COM

ARCHITECT:
 GASTINGER WALKER &

DRAWN BY: KYLE SCHNECK
 CHECKED BY: KYLE SCHNECK

DATE: 03/15/2017
 SHEET: 407