

SYMBOLS		
	ELEVATION NAME	
	DETAIL NAME	
	ELEVATION CALLOUT	
	SECTION CALLOUT	
	REVISED ITEM	
	REVISION NUMBER	

INFORMATION AVAILABLE TO PREPARE DRAWINGS

GENERAL NOTES
1.) LIMITATIONS: THESE DRAWINGS REPRESENT AN INTERPRETATION OF ARCHITECTURAL INFORMATION MADE AVAILABLE TO KS DRAFTING & DESIGN, LLC. KS DRAFTING & DESIGN, LLC. MAKES NO REPRESENTATION OR WARRANTY TO THE PERFORMANCE OR COMPLETENESS OF THE ARCHITECTURAL DETAILS OF THE SURROUNDING AREAS.
2.) CONFIRMATION: ANY LISTED TOLERANCES, DIMENSIONS, DEFLECTION, ANCHORAGE, REFERENCES, AND FUNCTIONAL PERFORMANCE REQUIREMENTS SHALL BE CONFIRMED WITH THE ARCHITECT, AND VALIDATED BY FIELD MEASUREMENTS TO ENSURE SIZING, PERFORMANCE COMPLIANCE, AND ARCHITECTURAL INTENT.
3.) ACCEPTANCE: FINAL APPROVAL OF THESE DRAWINGS CONSTITUTES ACCEPTANCE OF ALL DEVIATIONS, IF ANY, AND ALL WORK CONTAINED HEREIN.
4.) USE: KS DRAFTING & DESIGN, LLC. ASSUMES NO RESPONSIBILITY FOR THE USE OF THESE DRAWINGS BY OTHER TRADES.
5.) COMPLIANCE: ARCHITECT, ENGINEER, GENERAL CONTRACTOR, AND MISC. TRADES ARE RESPONSIBLE FOR THE SELECTION, INSTALLATION, AND ADJUSTMENT OF SYSTEMS TO ENSURE COMPLIANCE WITH ALL APPLICABLE DESIGN, ENERGY, RATING, BUILDING, AND/ OR SAFETY CODES.
6.) QUALITY OF CONSTRUCTION: ROUGH OPENINGS MAY NOT BE PLUMB, SQUARE, OR LEVEL. CONTRACTOR TO VERIFY EXISTING OPENINGS.
7.) RELEASE OF LIABILITY: THESE DRAWINGS HAVE BEEN PREPARED BY KS DRAFTING & DESIGN, LLC. FOR USE BY THE CUSTOMER. THE CUSTOMER AGREES TO ASSUME ALL LIABILITY AND ANY CLAIMS THAT MAY ARISE FROM THE USE OF, OR INFORMATION CONTAINED IN THESE DRAWINGS.

SHEET LIST	
SHEET	DESCRIPTION
100	COVER SHEET
200	FLOOR PLAN
201	BUILDING ELEVATIONS
202	FRAME ELEVATIONS
203	FRAME ELEVATIONS
204	FRAME ELEVATIONS
205	FRAME ELEVATIONS
206	FRAME ELEVATIONS
207	FRAME ELEVATIONS
400	DETAILS
401	DETAILS
402	DETAILS
403	DETAILS
404	DETAILS
405	DETAILS
406	DETAILS
407	DETAILS

NO.	REVISION/ISSUED	DATE
1	1ST SUBMITTAL	02/11/2020

DOOR SCHEDULE				
DOOR #	DOOR WIDTH	DOOR HEIGHT	ACTIVE LEAF	TYPE
100A	6'-0"	8'-0"	OUTSWING	SF PAIR
100B	6'-0"	8'-0"	OUTSWING	SF PAIR
101	3'-0"	8'-0"	INSWING	ALL GLASS SINGLE
102	3'-0"	8'-0"	INSWING	ALL GLASS SINGLE
103	3'-0"	8'-0"	INSWING	ALL GLASS SINGLE
104	3'-0"	8'-0"	INSWING	ALL GLASS SINGLE
105	3'-0"	8'-0"	INSWING	ALL GLASS SINGLE
107A	3'-0"	8'-0"	OUTSWING	SF SINGLE
107F	3'-0"	8'-0"	OUTSWING	SF SINGLE

STOREFRONT DOOR HARDWARE:
CONTINUOUS HINGES
1" TUBULAR DOOR PULLS
FALCON HH1690 CONCEALED ROD PANIC DEVICES
DOOR SWEEPS
LCN 4040XP PARALLEL ARM SURFACE MOUNTED CLOSER
ADA THRESHOLD

ALL GLASS DOOR HARDWARE:
CRL CASCADE DOOR SYSTEM
TOP & BOTTOM PATCH FITTINGS
FLOATING HEADER (DOORS 101, 102, 103, 104)
CONCEALED OVERHEAD CLOSER
1-3/4" X 4" HEADER (DOOR 105 ONLY)
60" LOCKING LADDER PULLS
PIVOTS

GLASS SCHEDULE		
MARK	GLAZING DESCRIPTION AND MAKEUP	NOTES
GL-1	DESCRIPTION: 1-5/16" INSULATED GLASS UNIT:	
	OUTBOARD: 1/4" CLEAR, SB 70 XL ON #2 SURFACE, ANNEALED	
	AIRSPACE: 1/2" AIR SPACER	
	INBOARD: 3/8" LAMINATED, .090 SGP INNER LAYER	
GL-2	DESCRIPTION: 1-5/16" INSULATED GLASS UNIT:	
	OUTBOARD: 1/4" CLEAR, SB 70 XL ON #2 SURFACE, TEMPERED	
	AIRSPACE: 1/2" AIR SPACER	
	INBOARD: 3/8" LAMINATED, .090 SGP INNER LAYER	
GL-3	DESCRIPTION: 1/4" CLEAR, TEMEPRED	
GL-4	DESCRIPTION: 1/2" CLEAR, TEMPERED, W/ POLISHED EDGES	
GL-6	DESCRIPTION: LOW-IRON BACK PAINTED GLASS PANEL	ARCHITECT NOTE: PLEASE ADVISE OF GLASS THICKNESS. NO SCHEDULE PROVIDED ON DRAWINGS.
GL-7	DESCRIPTION: 3/8" LAMINATED, .090 SGP INNER LAYER	

PROJECT TITLE:
BAKER MOTOR MERCEDES-BENZ
VAN CENTER OF SUMMERVILLE

ADDRESS:
425 SIGMA DRIVE
SUMMERVILLE, SC 29438

MATERIAL SCHEDULE					
PRODUCT TYPE	MANUFACTURER	SYSTEM	PROFILE DIMENSIONS	DESCRIPTION	FINISH
CURTAINWALL	KAWNEER	1600 SYSTEM 1	2-1/2" X 7-1/2"	IMPACT RESISTANT, CAPTURED, SHEAR BLOCK	CLASS 1 CLEAR ANODIZED
EXTERIOR STOREFRONT	KAWNEER	501 IR	2-3/4" X 5"	THERMAL, CENTER SET, OUTSIDE GLAZED, SCREW SPLINE, IMPACT RESISTANT	CLASS 1 CLEAR ANODIZED
INTERIOR STOREFRONT	KAWNEER	450	1-3/4" X 4-1/2"	NON THERMAL, CENTER SET, OUTSIDE GLAZED, SCREW SPLINE	CLASS 1 CLEAR ANODIZED
STOREFRONT DOORS	KAWNEER	350 IR MEDIUM STILE	1-3/4" THICK	IMPACT RESISTANT, 10" BOTTOM RAIL, 3-1/2" STILE/TOP-RAIL	CLASS 1 CLEAR ANODIZED
FRAMELESS WALL	CRL	CASCADE	-	CRL CASCADE WALL SYSTEM; 1" X 1-1/2" TOP CHANNEL & 1" X 1" BOTTOM CHANNEL	CLASS 1 CLEAR ANODIZED
DOW CORNING 795 SEALANT AT THE EXTERIOR PERIMETER OF THE ALUMINUM FRAMES					
NP1 SEALANT AT THE INTERIOR PERIMETER OF THE ALUMINUM FRAMES					
CLEAR SILICONE SEALANT AT GLASS-TO-GWB & GLASS-TO-GLASS JOINTS					
BRAKE METAL AS SHOWN ON FRAME ELEVATIONS & DETAILS					
Z-CLIPS FOR BACK-PAINTED GLASS ATTACHMENT TO WALL					
EURO WALL SLIDING DOOR SYSTEM & STEEL STRUCTURE UNDER SEPARATE SUBMITTAL					

PROJECT NAME & LOCATION:
BAKER MOTOR MERCEDES-BENZ
VAN CENTER OF SUMMERVILLE

425 SIGMA DRIVE
SUMMERVILLE, SC 29438

SHEET TITLE:
COVER SHEET

DRAWN BY:
KS DRAFTING & DESIGN, LLC
KYLE SCHNECK
HARRISBURG, PA 17111
KYLE@KSDRAFTINGDESIGNLLC.COM
717-228-7114

DRAWN BY: JAMES LUPICA
CHECKED BY: KYLE SCHNECK

DATE: 02/11/2020
SHEET: 100

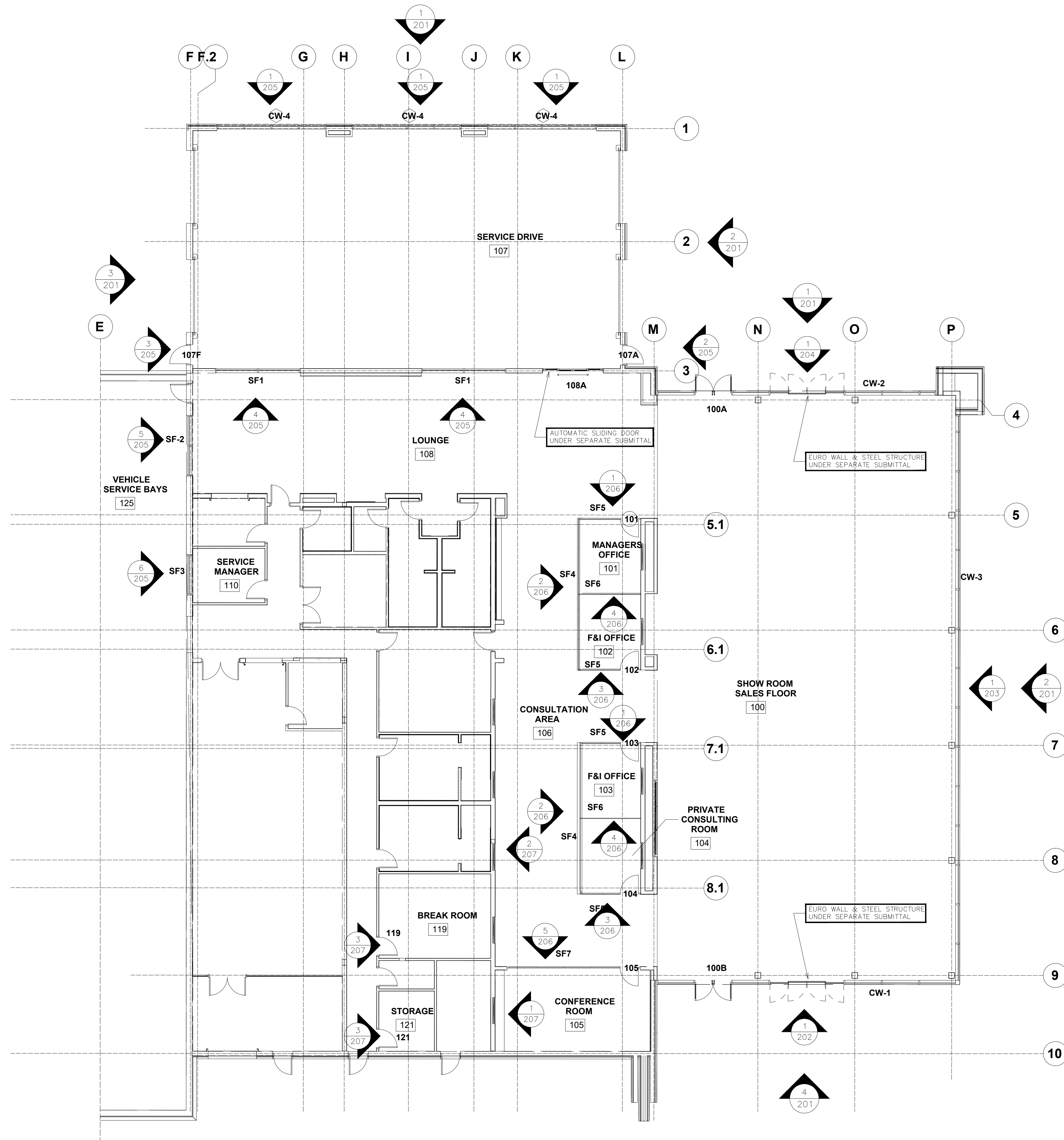

1 FIRST FLOOR PLAN
 ARCH. REF.: 1/A100

NO.	REVISION/ISSUED	DATE
1	1ST SUBMITTAL	02/11/2020

PROJECT NAME & LOCATION:
 BAKER MOTOR MERCEDES-BENZ
 VAN CENTER OF SUMMERVILLE
 425 SIGMA DRIVE
 SUMMERVILLE, SC 29438
 SHEET TITLE:
FLOOR PLAN

DRAWN BY:
 KS DRAFTING & DESIGN, LLC
 KYLE SCHNECK
 HARRISBURG, PA 17111
 KYLE@KSDRAFTINGDESIGNLLC.COM
 717-228-7114

DRAWN BY: JAMES LUPICA
 CHECKED BY: KYLE SCHNECK

DATE: 02/11/2020
 SHEET: 200

NO.	REVISION/ISSUED	DATE
1	1ST SUBMITTAL	02/11/2020

PROJECT NAME & LOCATION:
**BAKER MOTOR MERCEDES-BENZ
VAN CENTER OF SUMMERVILLE**

425 SIGMA DRIVE
SUMMERVILLE, SC 29438

SHEET TITLE:
BUILDING ELEVATIONS

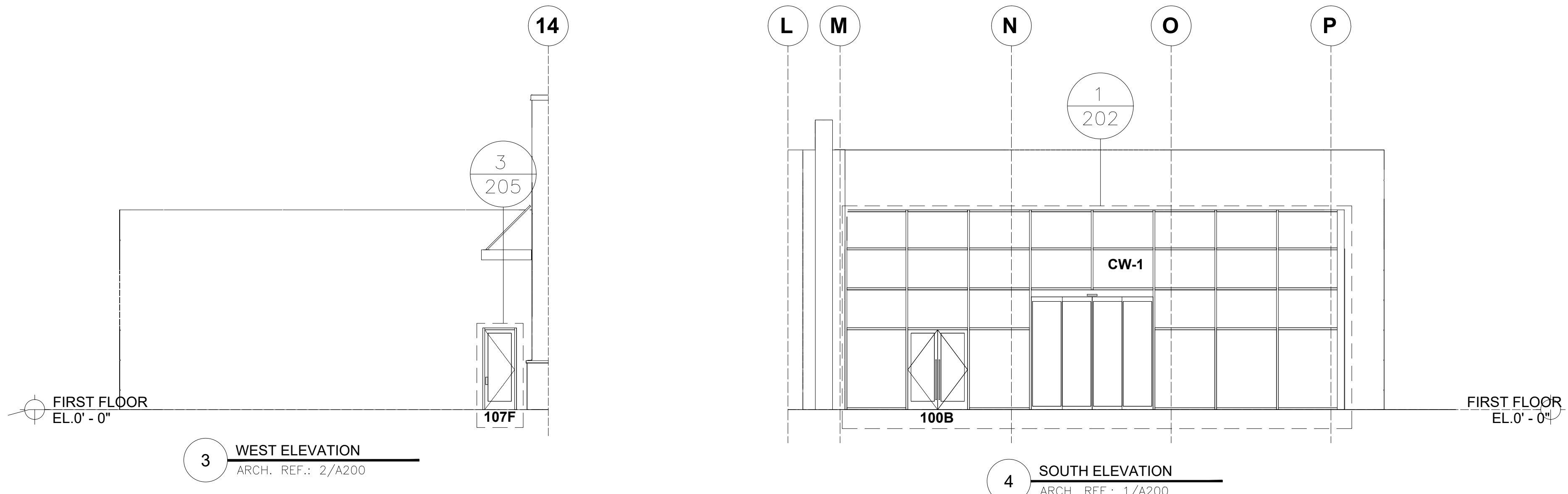
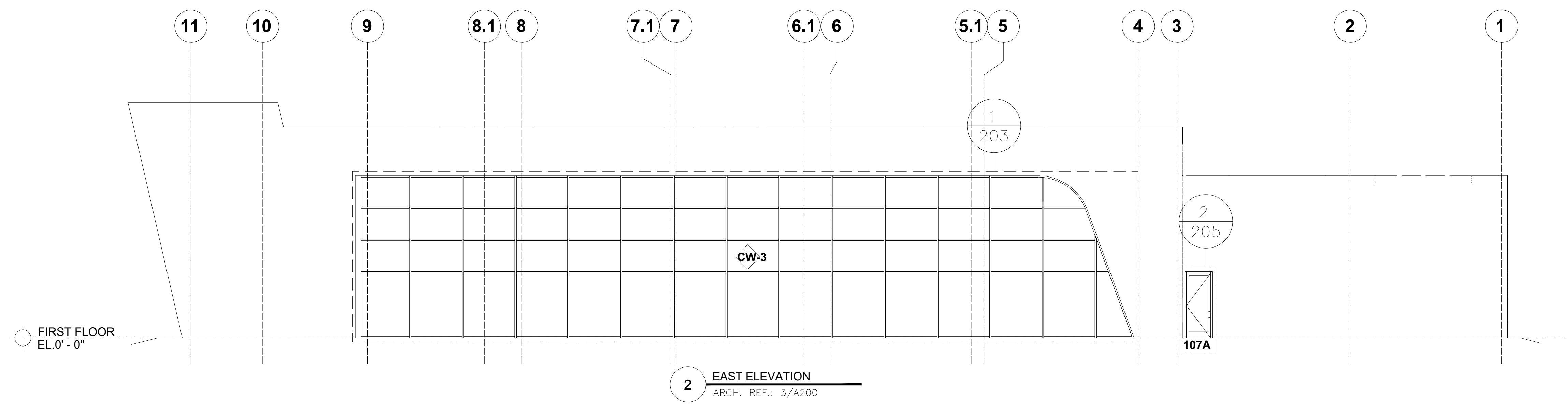
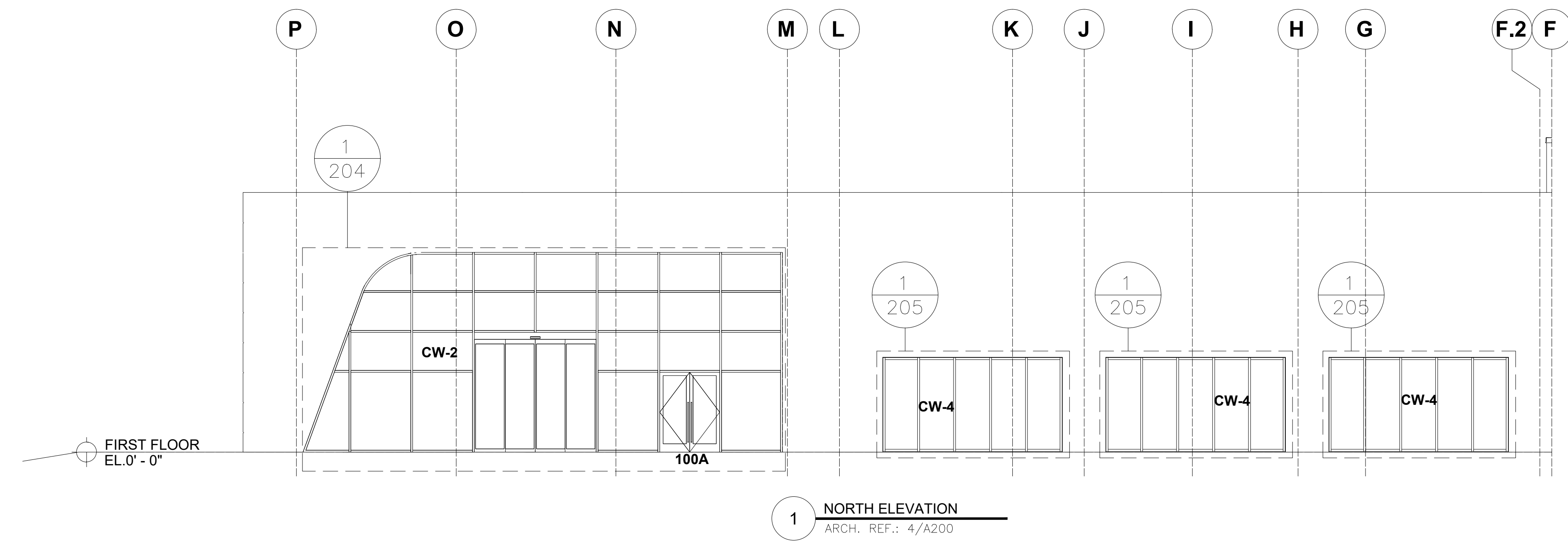

DRAWN BY:
KS DRAFTING & DESIGN, LLC
KYLE SCHNECK
HARRISBURG, PA 17111
KYLE@KSDRAFTINGDESIGNLLC.COM
717-228-7114

DRAWN BY: JAMES LUPICA
CHECKED BY: KYLE SCHNECK

DATE: 02/11/2020
SHEET: 201

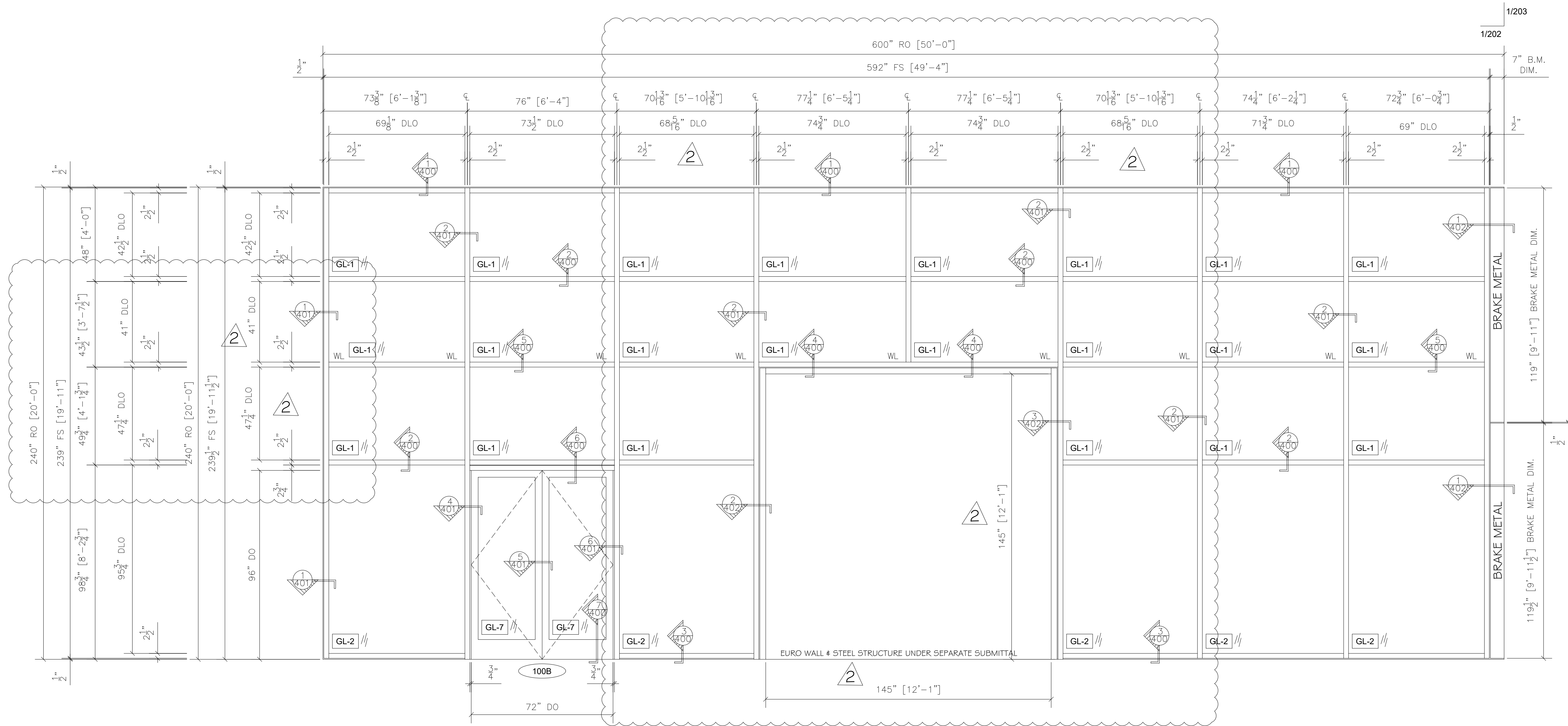

1 CURTAIN WALL 1 ELEVATION		QTY	LOCATION
KAWNEER 1600 SYSTEM 1 2-1/2" X 7-1/2" CURTAINWALL		1	SOUTH ELEVATION
KAWNEER 350 IR MEDIUM STILE IMPACT STOREFRONT DOORS			
EURO WALL & STEEL STRUCTURE UNDER SEPARATE SUBMITTAL			
ARCH. REF.: 1/A621			
		1 TOTAL	

NO.	REVISION/ISSUED	DATE
1	1ST SUBMITTAL	02/11/2020
2	PER ASI 10	02/27/2020

PROJECT NAME & LOCATION:
**BAKER MOTOR MERCEDES-BENZ
VAN CENTER OF SUMMERVILLE**

425 SIGMA DRIVE
SUMMERVILLE, SC 29438

SHEET TITLE:
FRAME ELEVATIONS

DRAWN BY:
KS DRAFTING & DESIGN, LLC
KYLE SCHNECK
HARRISBURG, PA 17111
KYLE@KSDRAFTINGDESIGNLLC.COM
717-228-7114

DRAWN BY: JAMES LUPICA
CHECKED BY: KYLE SCHNECK

DATE: 02/11/2020

SHEET:
202

NO.	REVISION/ISSUED	DATE
1	1ST SUBMITTAL	02/11/2020
2	PER ASI 10	02/27/2020

PROJECT NAME & LOCATION:
**BAKER MOTOR MERCEDES-BENZ
VAN CENTER OF SUMMERVILLE**

425 SIGMA DRIVE
SUMMERVILLE, SC 29438

SHEET TITLE:
FRAME ELEVATIONS

DRAWN BY:
KS DRAFTING & DESIGN, LLC
KYLE SCHNECK
HARRISBURG, PA 17111
KYLE@KSDRAFTINGDESIGNLLC.COM
717-228-7114

DRAWN BY: **JAMES LUPICA**
CHECKED BY: **KYLE SCHNECK**

DATE: **02/11/2020**

SHEET: **203**

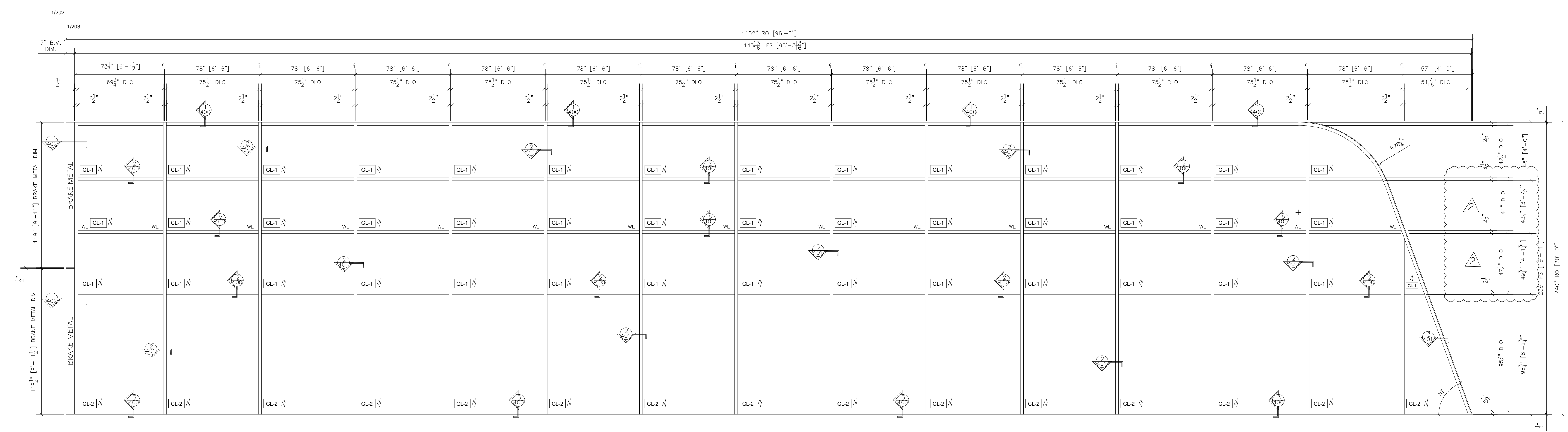

1	CURTAIN WALL 3 ELEVATION	QTY	LOCATION
	KAWNEER 1600 SYSTEM 1 2-1/2" X 7-1/2" CURTAINWALL ARCH. REF: 3/A621	1	EAST ELEVATION
		1	TOTAL

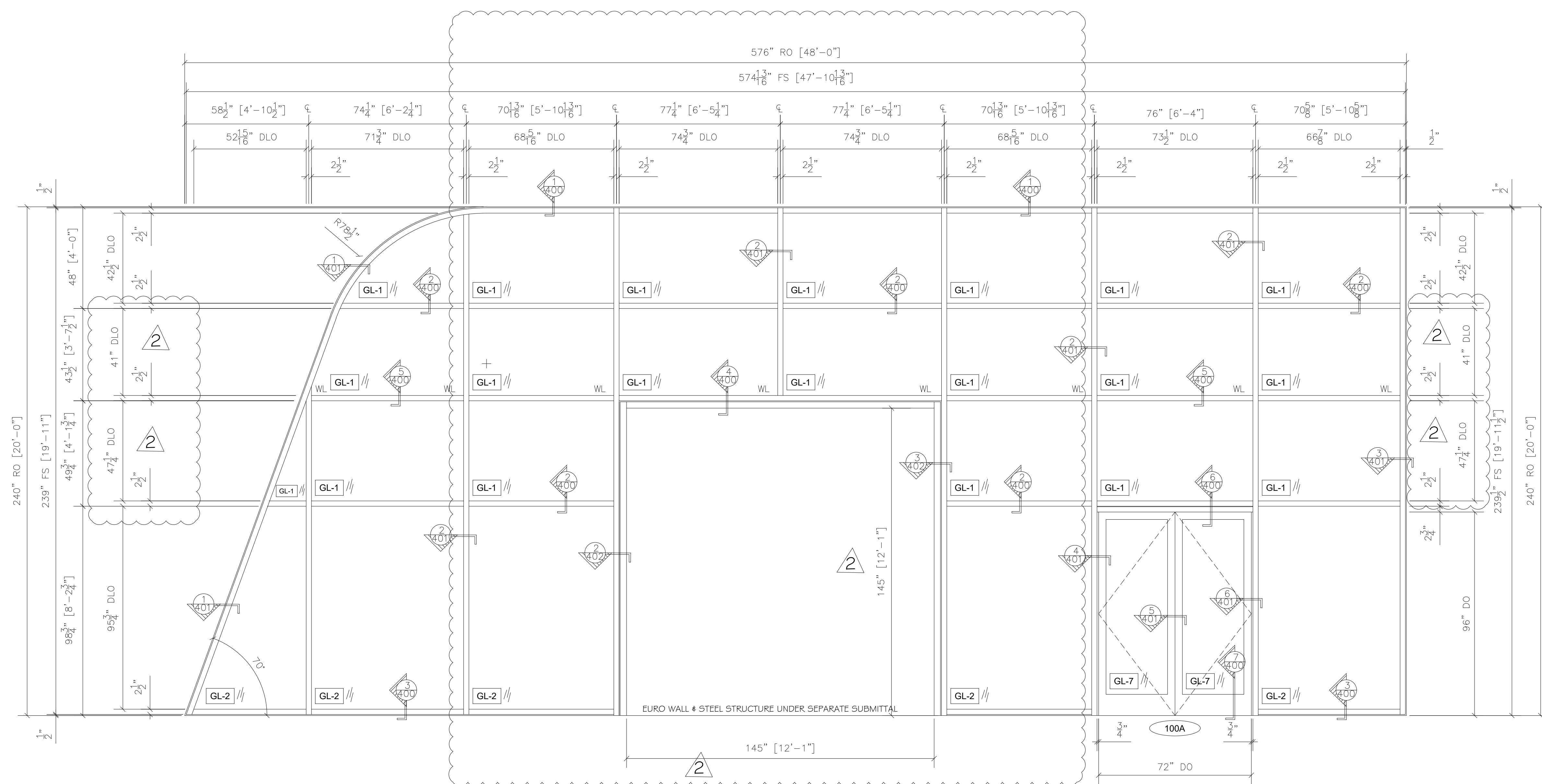

1 CURTAIN WALL 2 ELEVATION		QTY	LOCATION
KAWNEER 1600 SYSTEM 1 2-1/2" X 7-1/2" CURTAINWALL		1	NORTH ELEVATION
KAWNEER 350 IR MEDIUM STILE IMPACT STOREFRONT DOORS			
EURO WALL & STEEL STRUCTURE UNDER SEPARATE SUBMITTAL			
ARCH. REF.: 2/A621			
		1 TOTAL	

NO.	REVISION/ISSUED	DATE
1	1ST SUBMITTAL	02/11/2020
2	PER ASI 10	02/27/2020

PROJECT NAME & LOCATION:
**BAKER MOTOR MERCEDES-BENZ
VAN CENTER OF SUMMERVILLE**

425 SIGMA DRIVE
SUMMERVILLE, SC 29438

SHEET TITLE:
FRAME ELEVATIONS

DRAWN BY:
KS DRAFTING & DESIGN, LLC
KYLE SCHNECK
HARRISBURG, PA 17111
KYLE@KSDRAFTINGDESIGNLLC.COM
717-228-7114

DRAWN BY: JAMES LUPICA
CHECKED BY: KYLE SCHNECK

DATE: 02/11/2020
SHEET: **204**

NO.	REVISION/ISSUED	DATE
1	1ST SUBMITTAL	02/11/2020

PROJECT NAME & LOCATION:
**BAKER MOTOR MERCEDES-BENZ
VAN CENTER OF SUMMERVILLE**

425 SIGMA DRIVE
SUMMERVILLE, SC 29438

SHEET TITLE:
FRAME ELEVATIONS

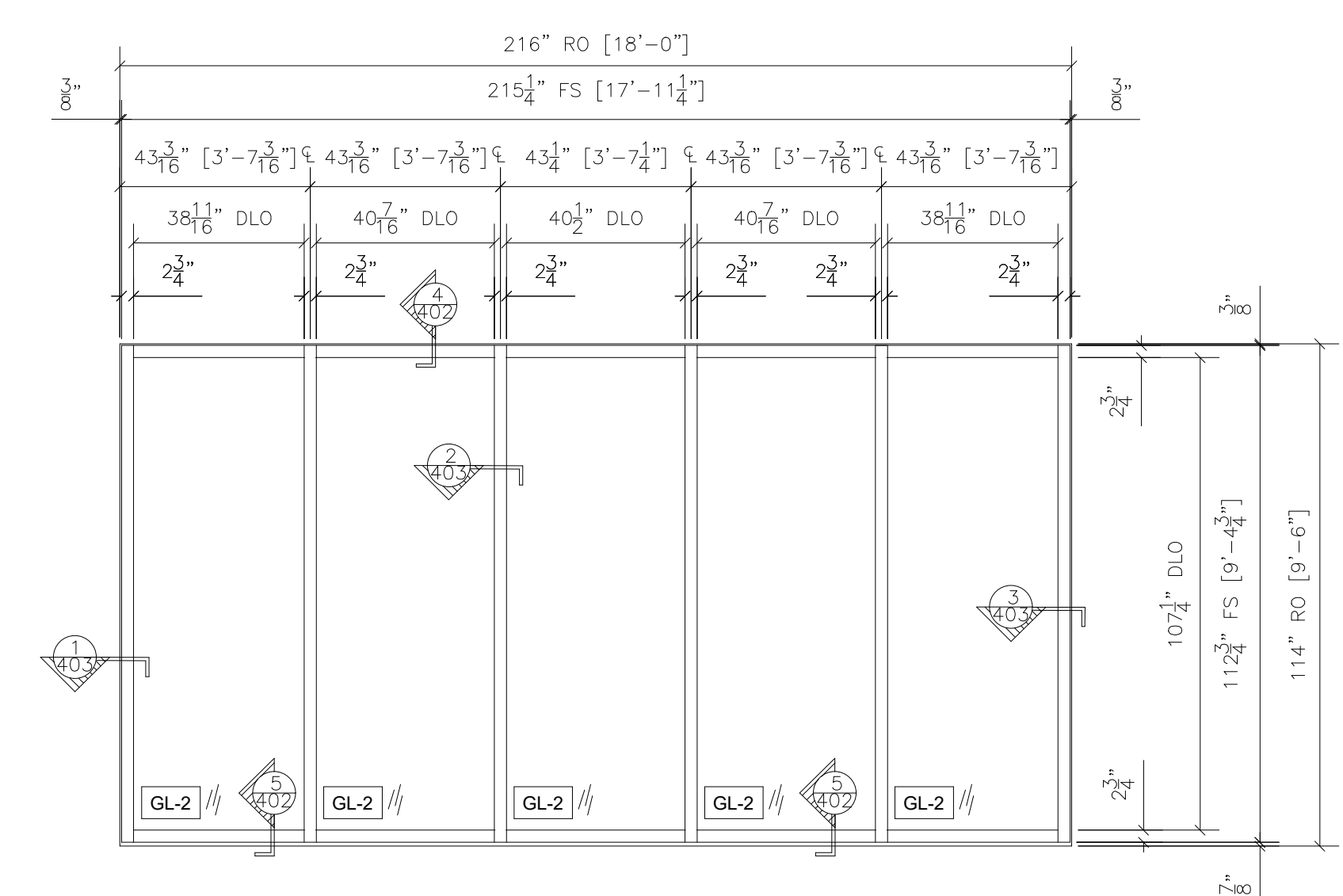

1 CURTAIN WALL 4 ELEVATION

QTY	LOCATION
3	NORTH ELEVATION

3 TOTAL

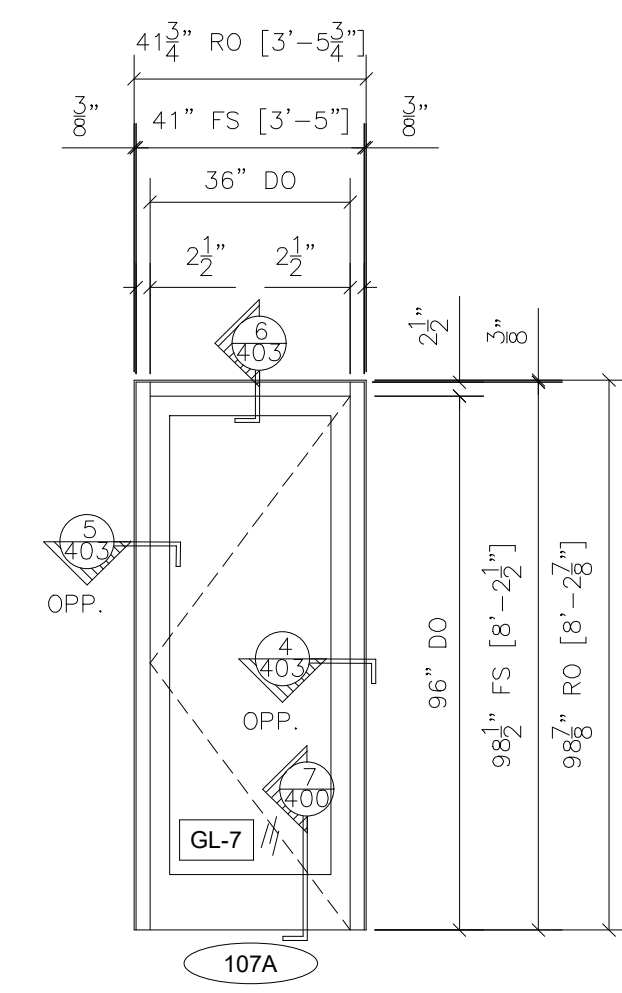

2 DOOR TYPE D2 ELEVATION

QTY	LOCATION
1	EAST ELEVATION

1 TOTAL

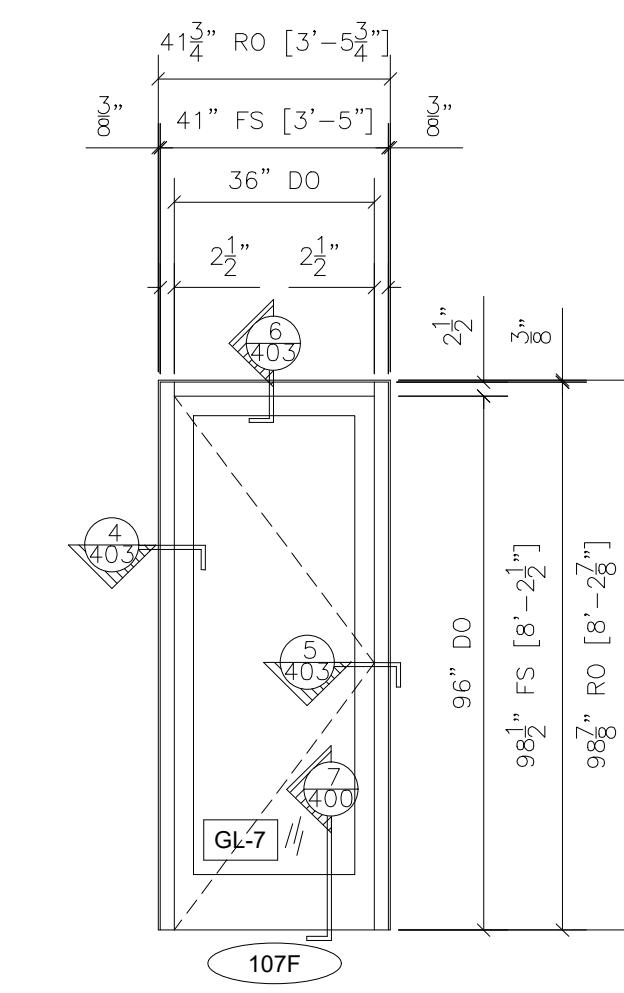

3 DOOR TYPE D2 ELEVATION

QTY	LOCATION
1	WEST ELEVATION

1 TOTAL

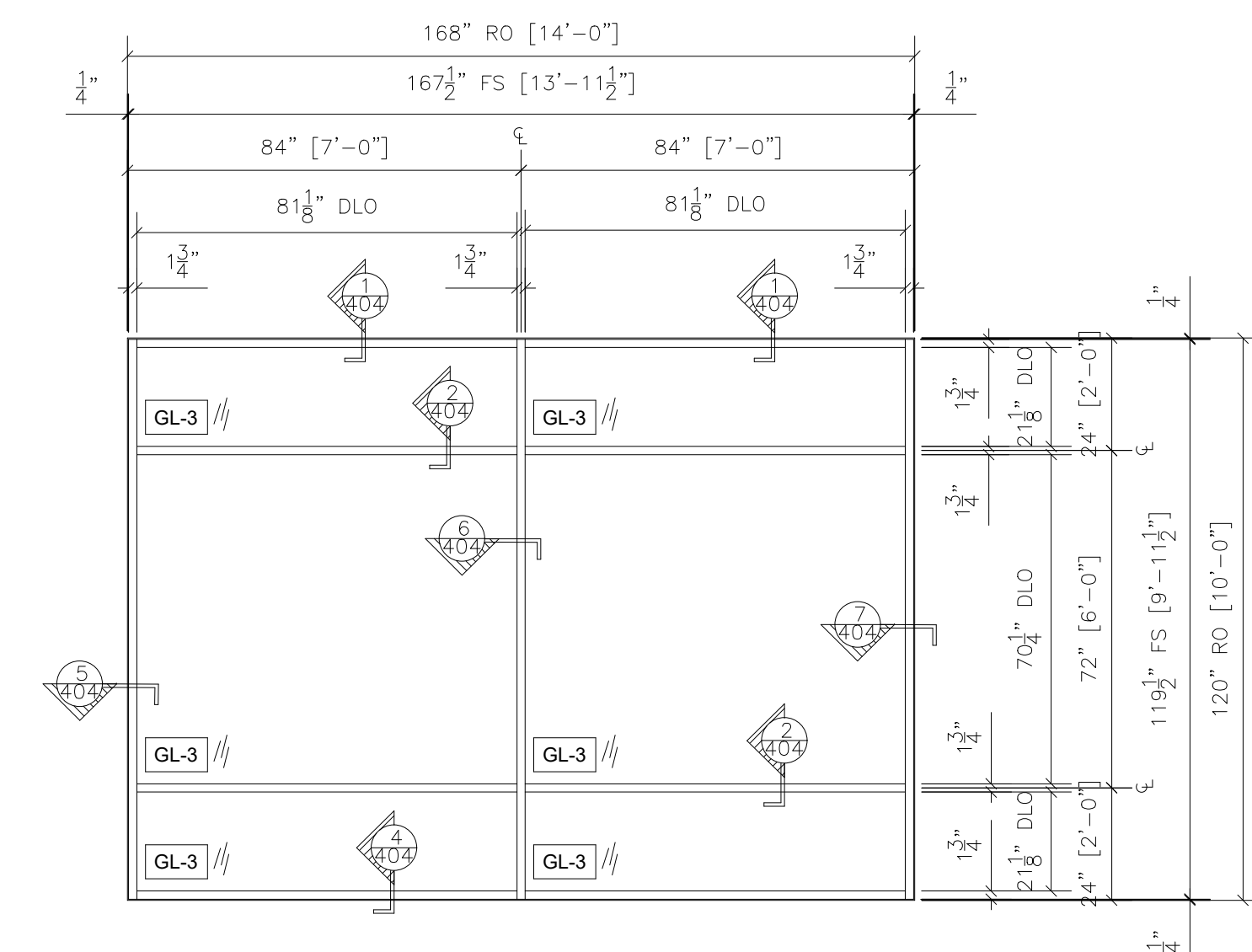

4 STOREFRONT 1 ELEVATION

QTY	LOCATION
2	LOUNGE 108

2 TOTAL

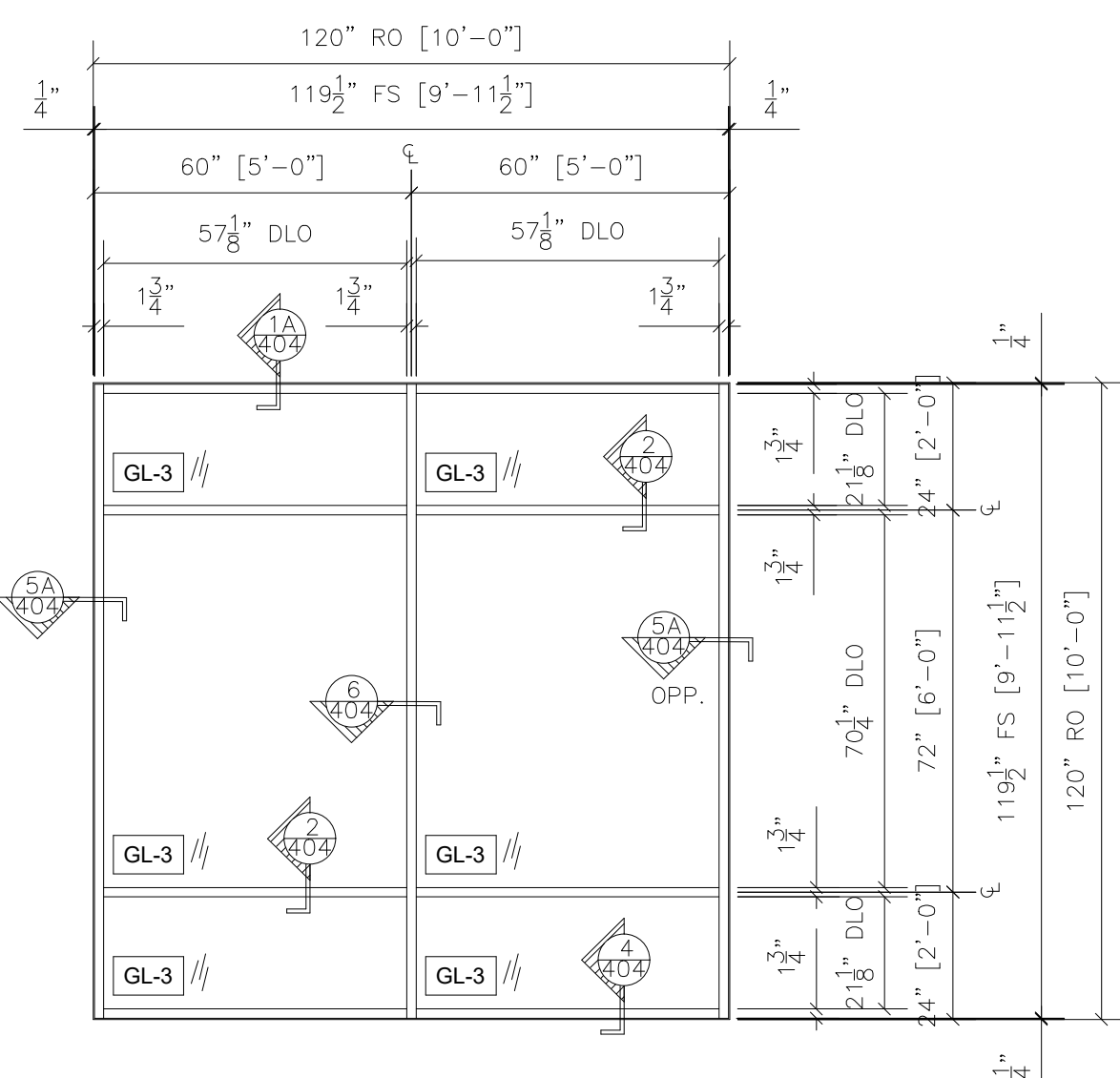

5 STOREFRONT 2 ELEVATION

QTY	LOCATION
1	LOUNGE 108

1 TOTAL

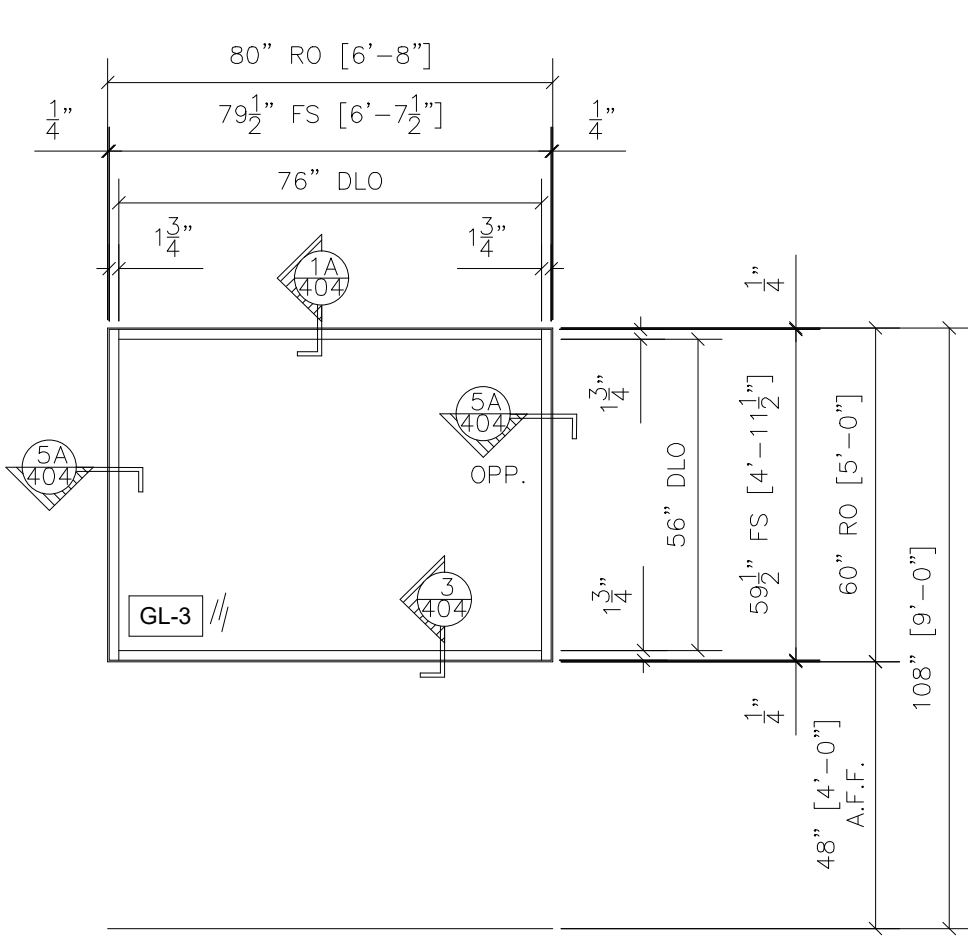

6 STOREFRONT 3 ELEVATION

QTY	LOCATION
1	SERVICE MANAGER 110

1 TOTAL

DRAWN BY:
KS DRAFTING & DESIGN, LLC
KYLE SCHNECK
HARRISBURG, PA 17111
KYLE@KSDRAFTINGDESIGNLLC.COM
717-228-7114

DRAWN BY: **JAMES LUPICA**
CHECKED BY: **KYLE SCHNECK**

DATE: **02/11/2020**

SHEET:
205

NO.	REVISION/ISSUED	DATE
1	1ST SUBMITTAL	02/11/2020

PROJECT NAME & LOCATION:
**BAKER MOTOR MERCEDES-BENZ
VAN CENTER OF SUMMERVILLE**

425 SIGMA DRIVE
SUMMERVILLE, SC 29438

SHEET TITLE:
FRAME ELEVATIONS

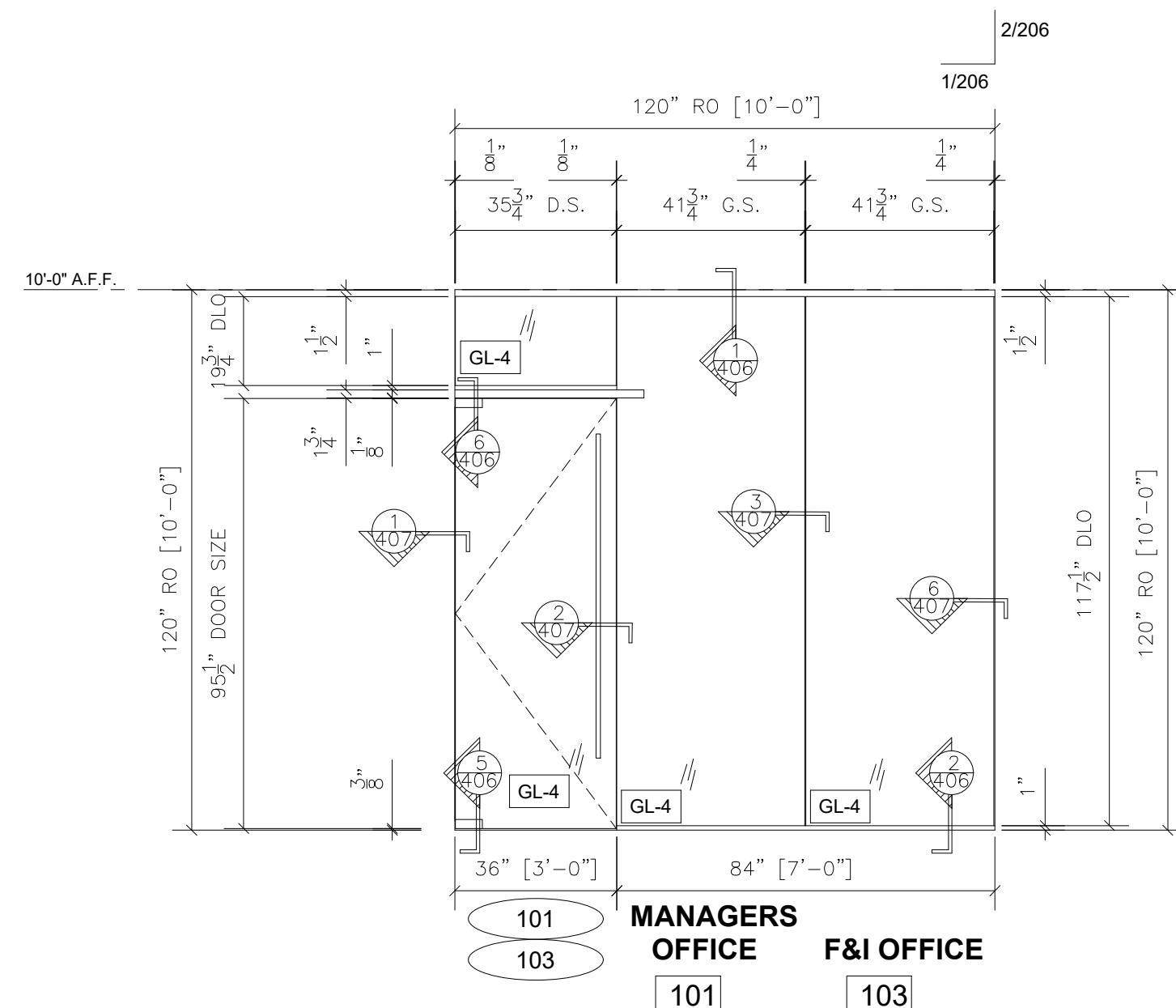

1 LIGHTLINE STOREFRONT 5 ELEVATION

QTY	LOCATION
2	CONSULTATION AREA 106

1" X 1-1/2" TOP CHANNEL, 1" X 1" BOTTOM CHANNEL
TOP & BOTTOM PATCH FITTINGS
ARCH. REF.: 5/A620
2 TOTAL

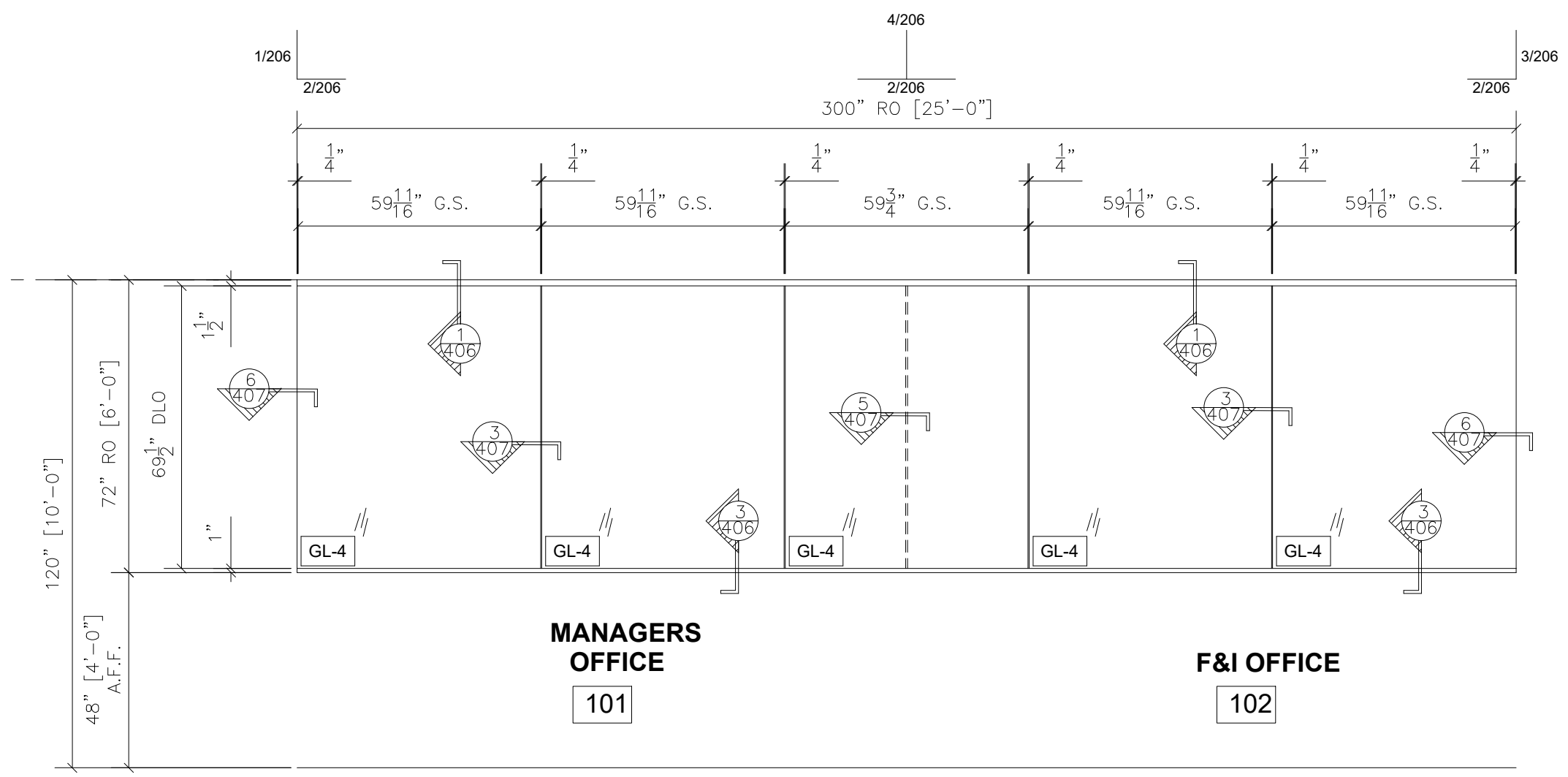

2 LIGHTLINE STOREFRONT 4 ELEVATION

QTY	LOCATION
2	CONSULTATION AREA 106

1" X 1-1/2" TOP CHANNEL
1" X 1" BOTTOM CHANNEL
ARCH. REF.: 4/A620
2 TOTAL

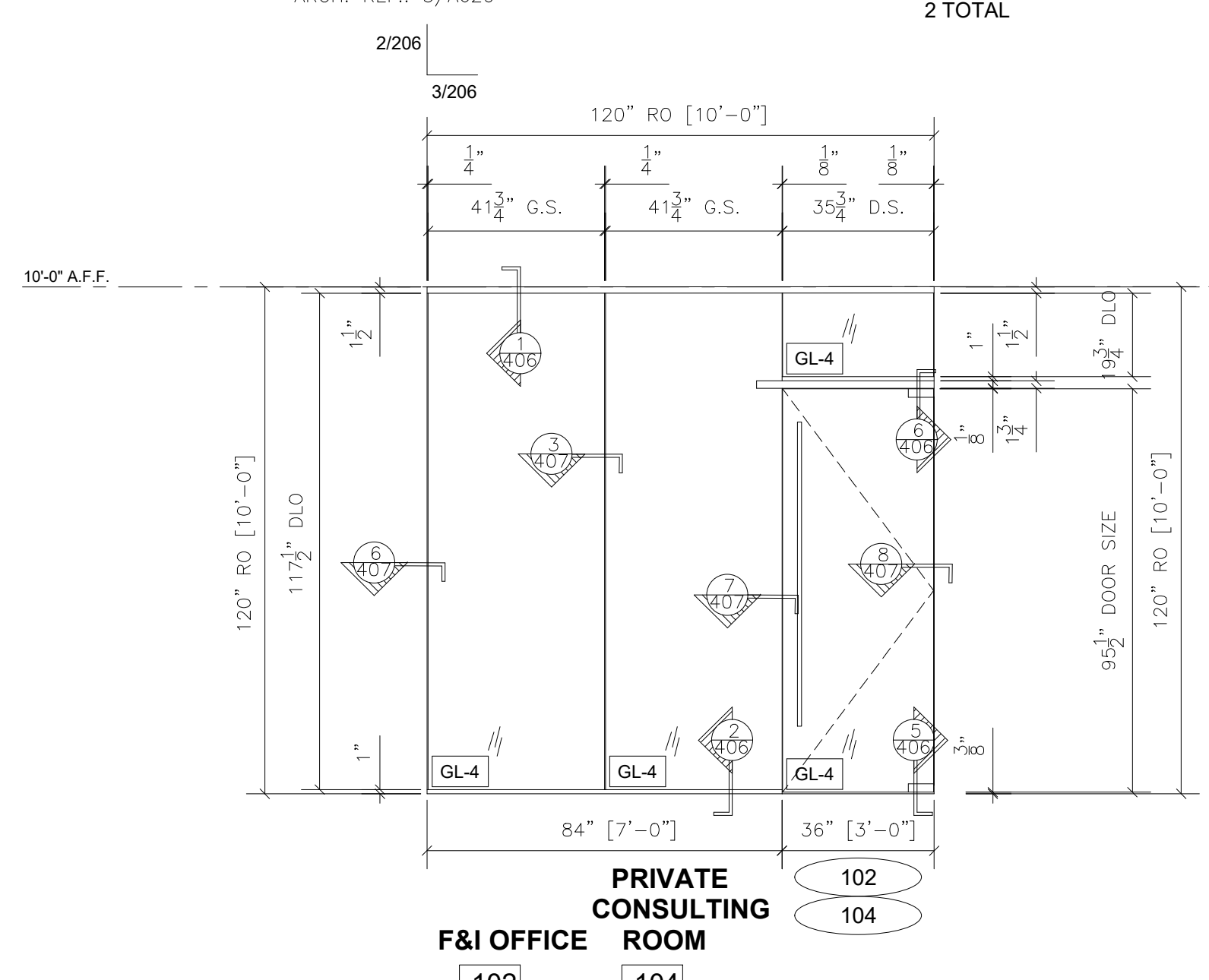

3 LIGHTLINE STOREFRONT 5 ELEVATION OPPOSITE

QTY	LOCATION
2	CONSULTATION AREA 106

1" X 1-1/2" TOP CHANNEL, 1" X 1" BOTTOM CHANNEL
TOP & BOTTOM PATCH FITTINGS
ARCH. REF.: 5/A620
2 TOTAL

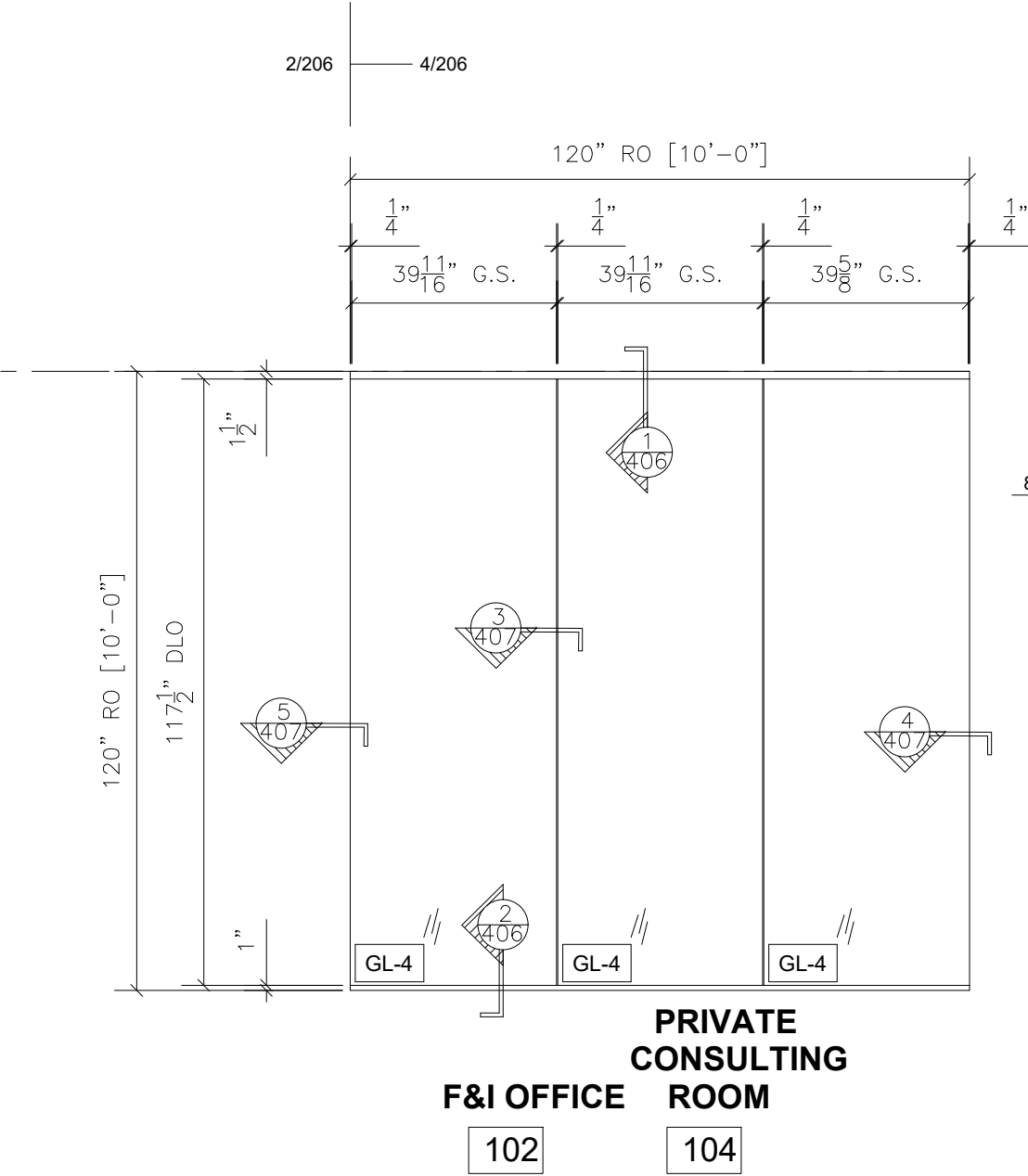

4 LIGHTLINE STOREFRONT 6 ELEVATION

QTY	LOCATION
2	CONSULTATION AREA 106

1" X 1-1/2" TOP CHANNEL
1" X 1" BOTTOM CHANNEL
ARCH. REF.: 6/A620
2 TOTAL

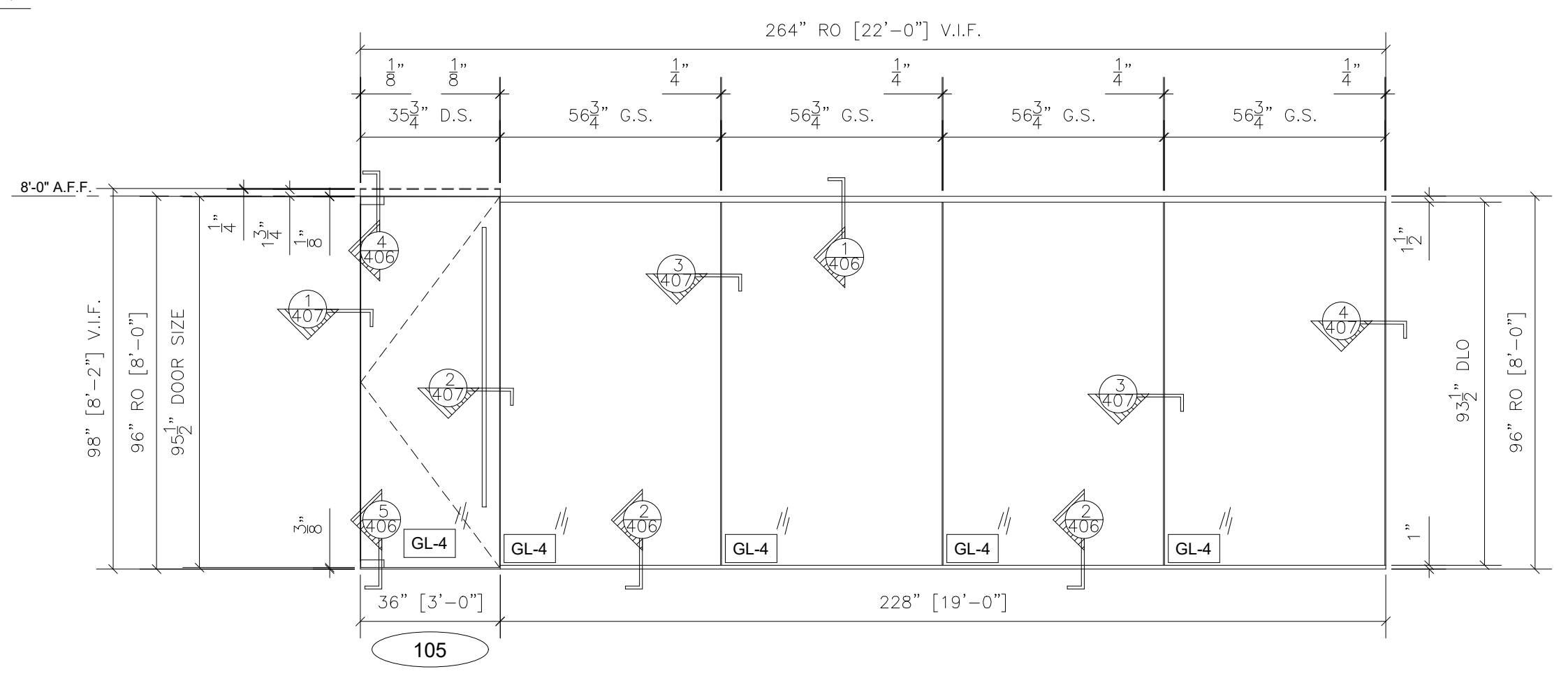

5 LIGHTLINE STOREFRONT 7 ELEVATION

QTY	LOCATION
1	CONFERENCE ROOM 105

1" X 1-1/2" TOP CHANNEL, 1" X 1" BOTTOM CHANNEL
TOP & BOTTOM PATCH FITTINGS
ARCH. REF.: 7/A620
1 TOTAL

DRAWN BY:
KS DRAFTING & DESIGN, LLC
KYLE SCHNECK
HARRISBURG, PA 17111
KYLE@KSDRAFTINGDESIGNLLC.COM
717-228-7114

DRAWN BY: **JAMES LUPICA**
CHECKED BY: **KYLE SCHNECK**

DATE: **02/11/2020**

SHEET:
206

NO.	REVISION/ISSUED	DATE
1	1ST SUBMITTAL	02/11/2020

PROJECT NAME & LOCATION:
**BAKER MOTOR MERCEDES-BENZ
VAN CENTER OF SUMMERVILLE**

425 SIGMA DRIVE
SUMMERVILLE, SC 29438

SHEET TITLE:
FRAME ELEVATIONS

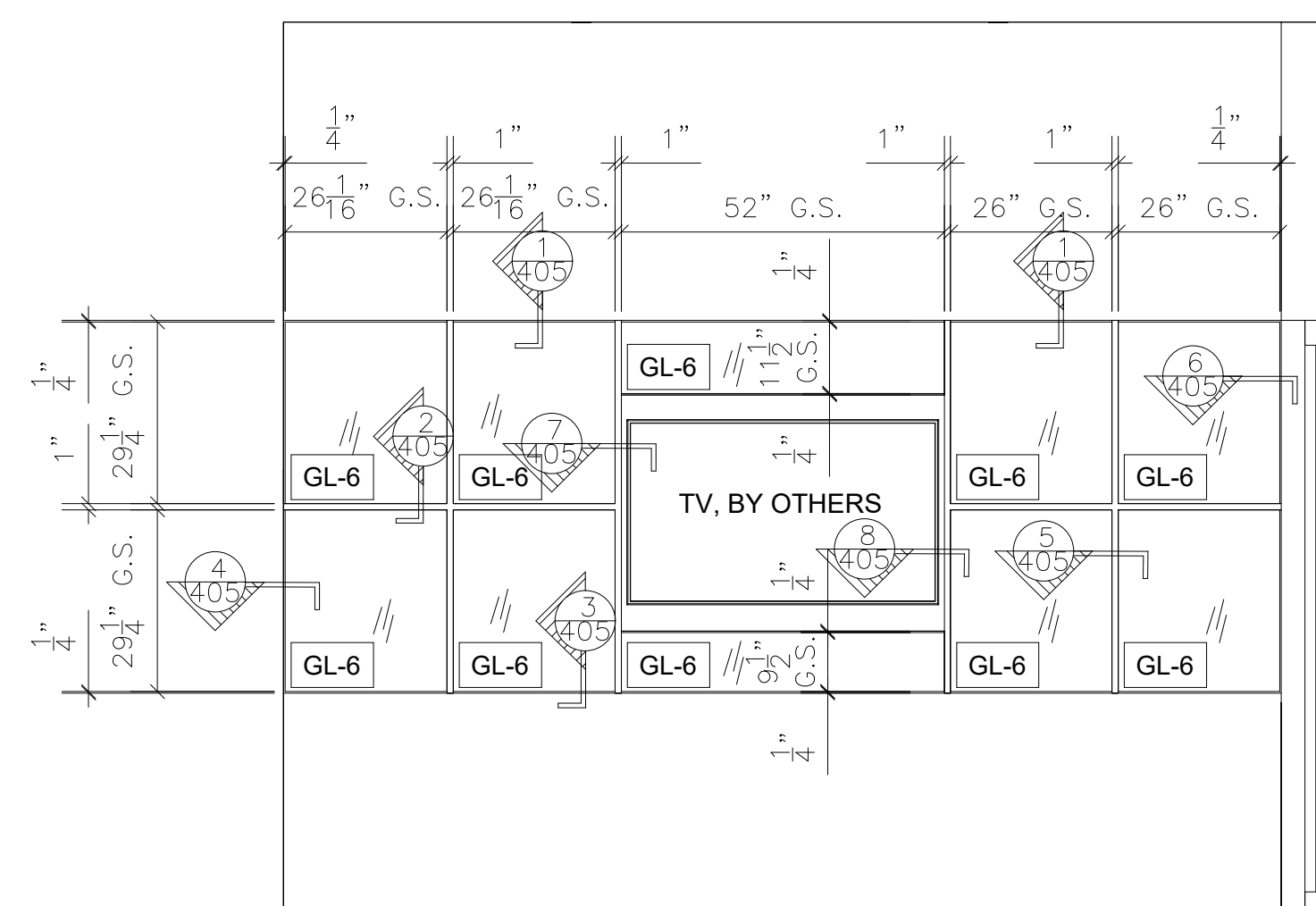

1 CONFERENCE ROOM ELEVATION

QTY	LOCATION
1	CONFERENCE ROOM 105

BACK-PAINTED GLASS PANELS
ATTACHED TO WALL W/ Z-CLIPS
ARCH. REF.: 5/A404

1 TOTAL

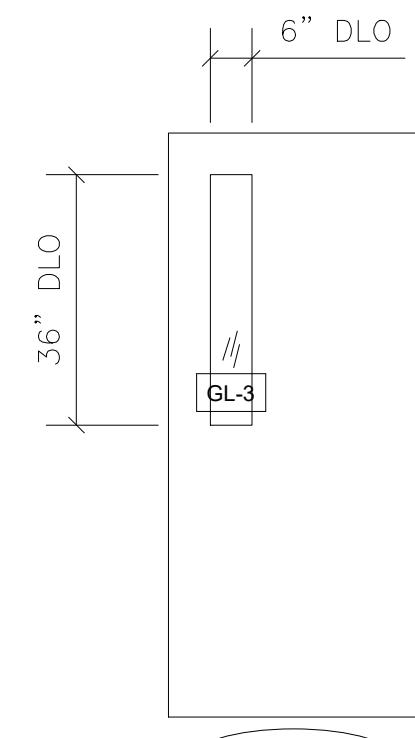

3 DOOR TYPE D4 ELEVATION

QTY	LOCATION
1	BREAK ROOM 119
1	STORAGE 121

DOORS & FRAMES BY OTHERS.
GLASS BY -, INC.
ARCH. REF.: D4/A610

2 TOTAL

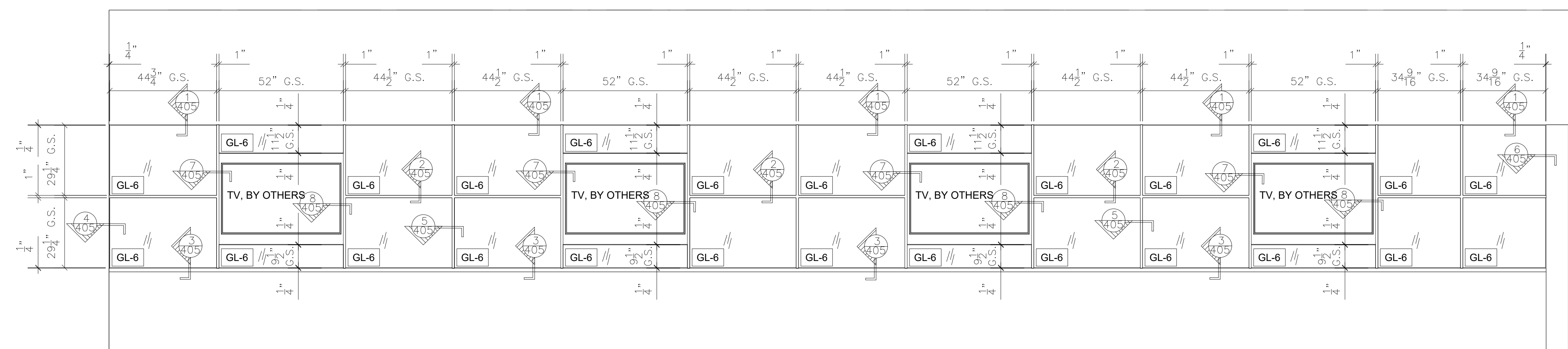

2 CONSULTATION AREA ELEVATION

QTY	LOCATION
1	CONSULTATION AREA 106

BACK-PAINTED GLASS PANELS
ATTACHED TO WALL W/ Z-CLIPS
ARCH. REF.: 3/A406

1 TOTAL

DRAWN BY:
KS DRAFTING & DESIGN, LLC
KYLE SCHNECK
HARRISBURG, PA 17111
KYLE@KSDRAFTINGDESIGNLLC.COM
717-228-7114

DRAWN BY: **JAMES LUPICA**
CHECKED BY: **KYLE SCHNECK**

DATE: **02/11/2020**

SHEET:
207

NO.	REVISION/ISSUED	DATE
1	1ST SUBMITTAL	02/11/2020
2	PER ASI 10	02/27/2020

PROJECT NAME & LOCATION:
**BAKER MOTOR MERCEDES-BENZ
VAN CENTER OF SUMMERVILLE**
425 SIGMA DRIVE
SUMMERVILLE, SC 29438

SHEET TITLE:
DETAILS

DRAWN BY:

KS DRAFTING & DESIGN, LLC
KYLE SCHNECK
HARRISBURG, PA 17111
KYLE@KSDRAFTINGDESIGNLLC.COM
717-228-7114

DRAWN BY: **JAMES LUPICA**
CHECKED BY: **KYLE SCHNECK**

DATE: **02/11/2020**
SHEET: **400**

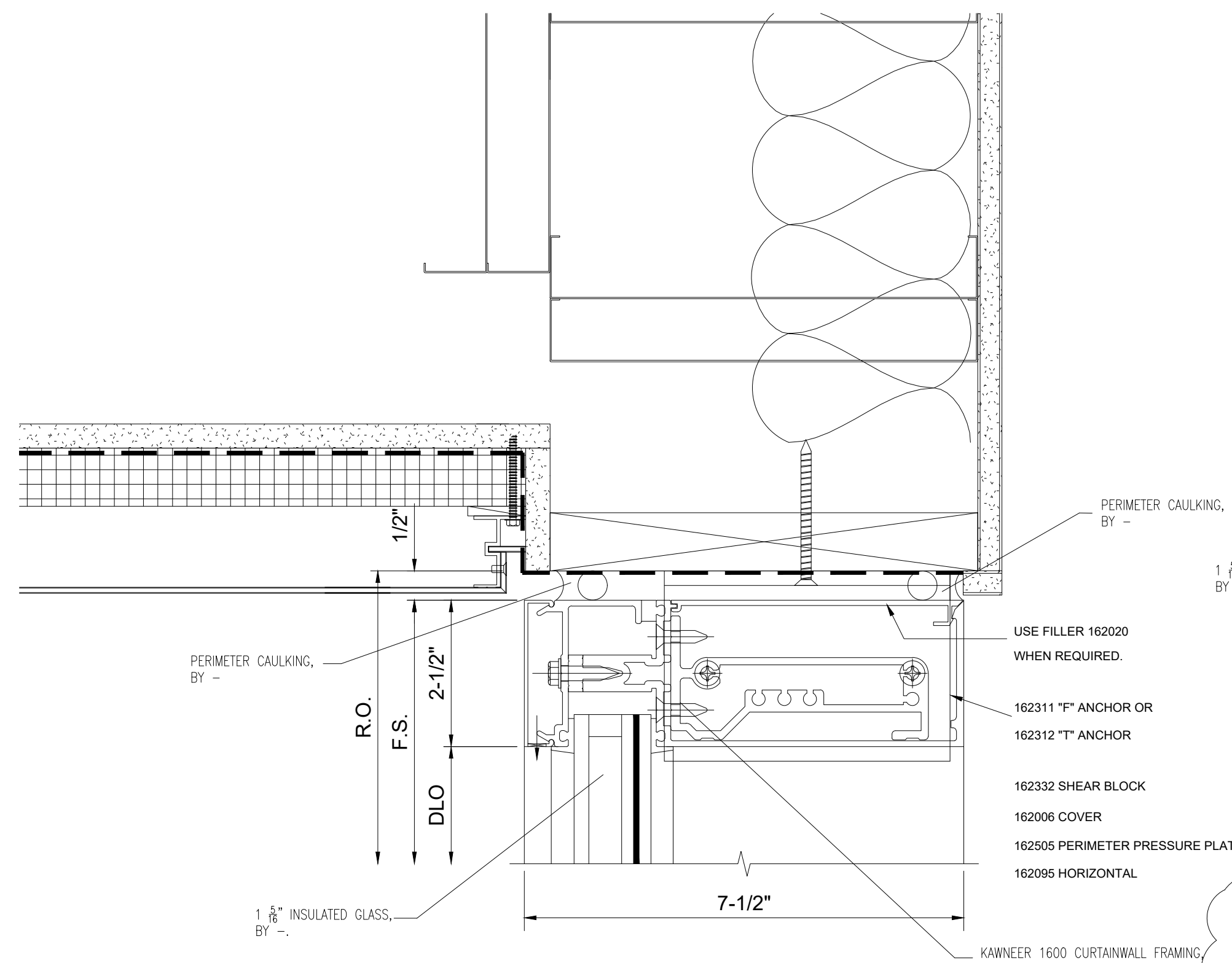

1 SECTION CUT
@ CURTAINWALL HEAD
1/2/3/A311

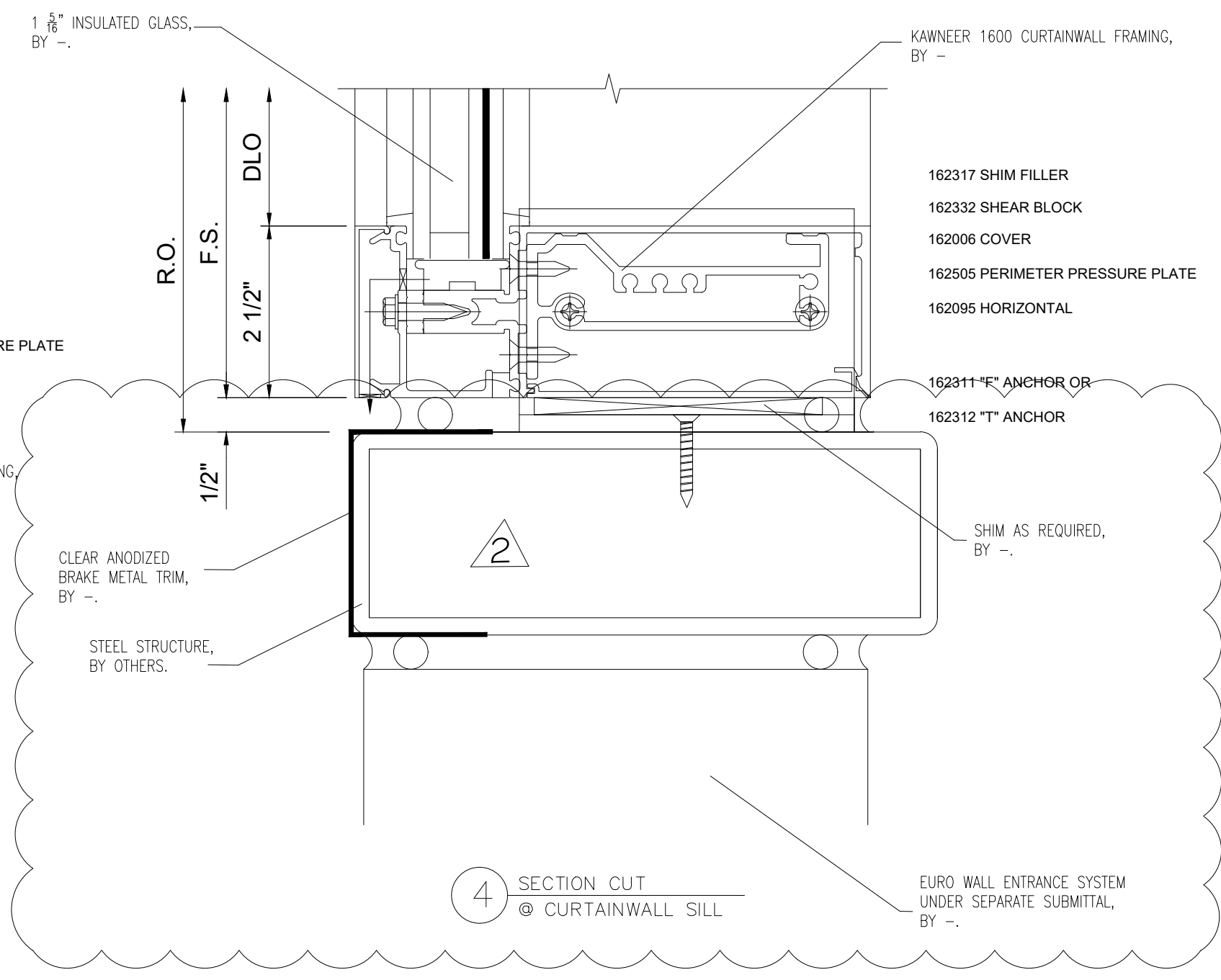

4 SECTION CUT
@ CURTAINWALL SILL

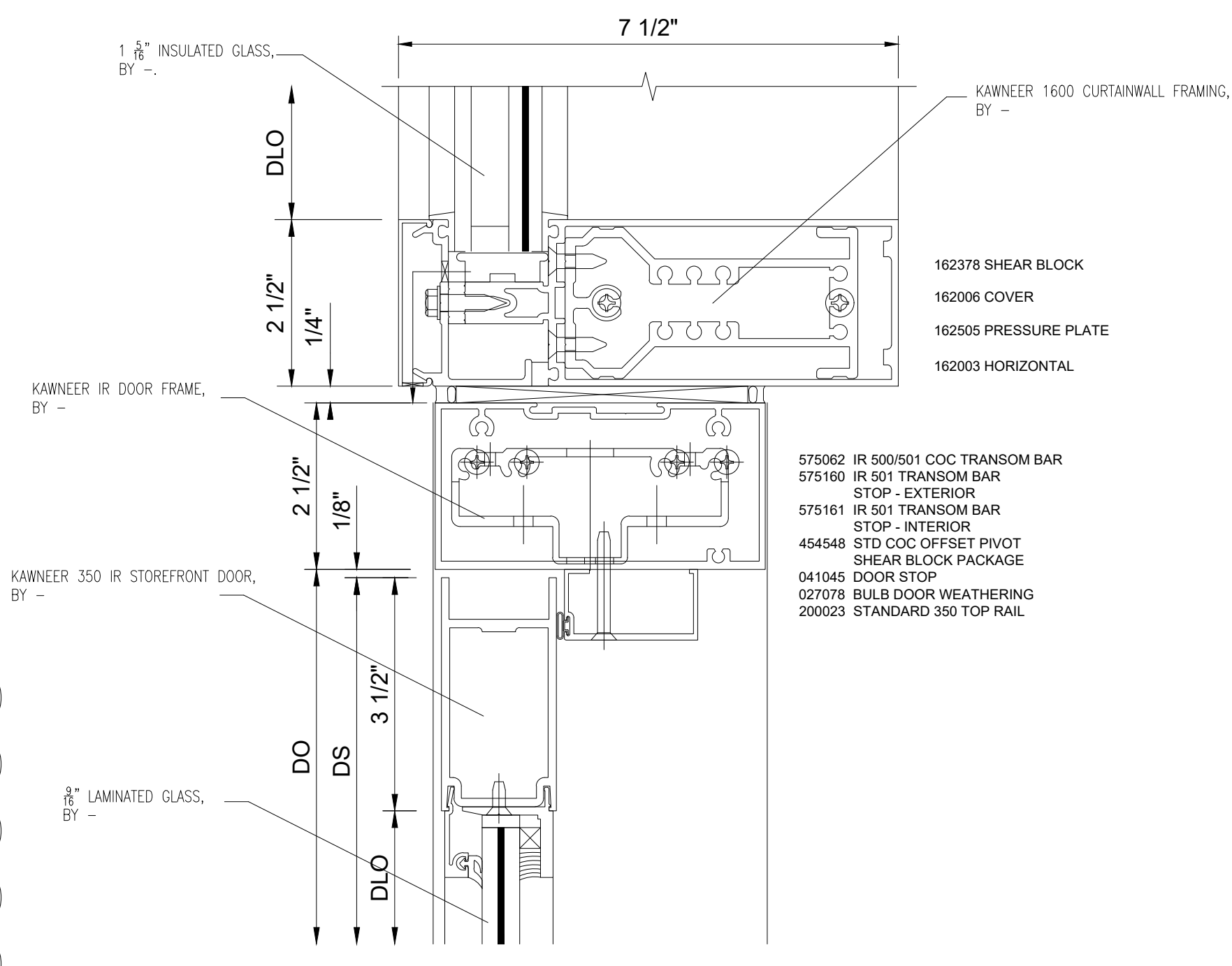

6 SECTION CUT
@ STOREFRONT DOOR TOP RAIL

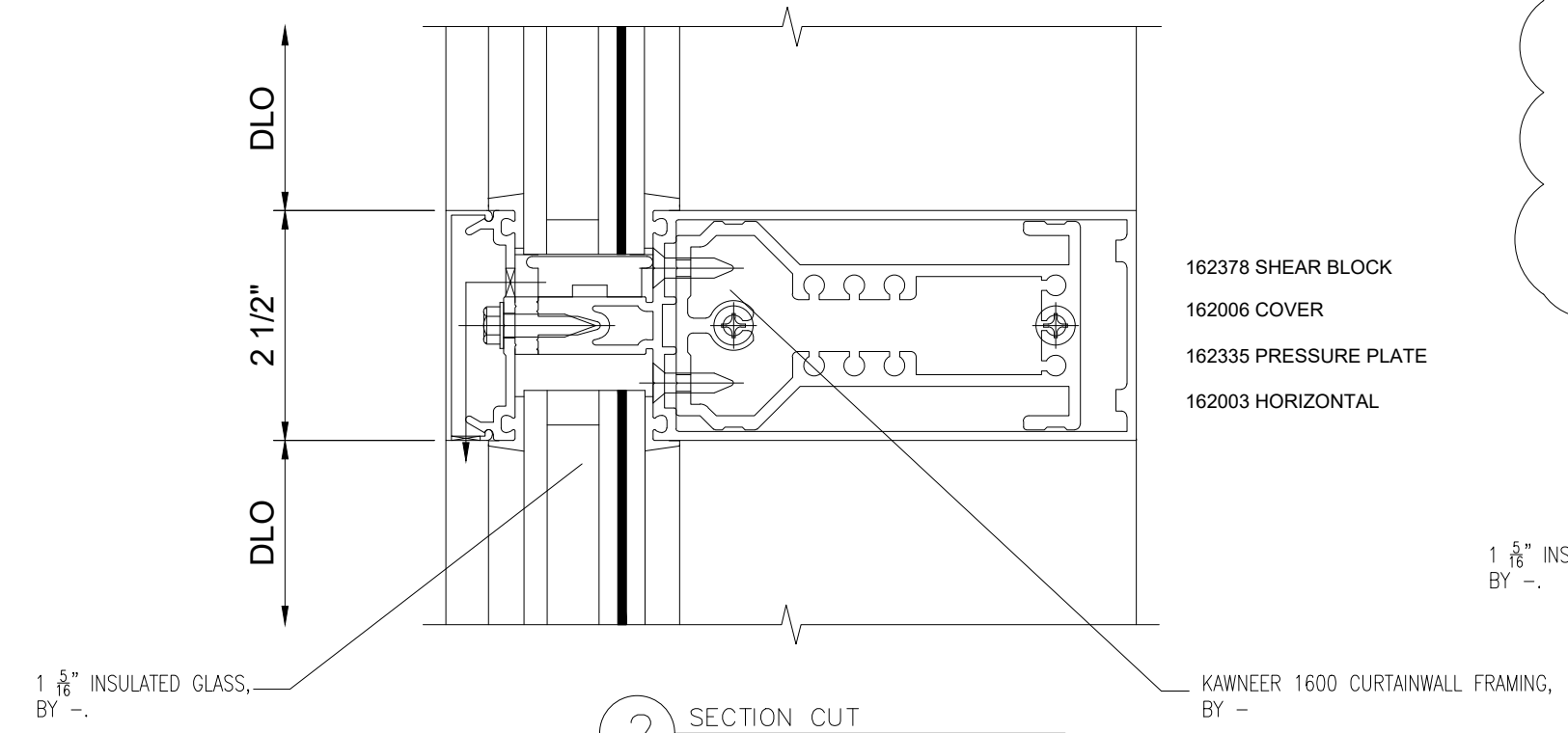

2 SECTION CUT
@ CURTAINWALL HORIZONTAL

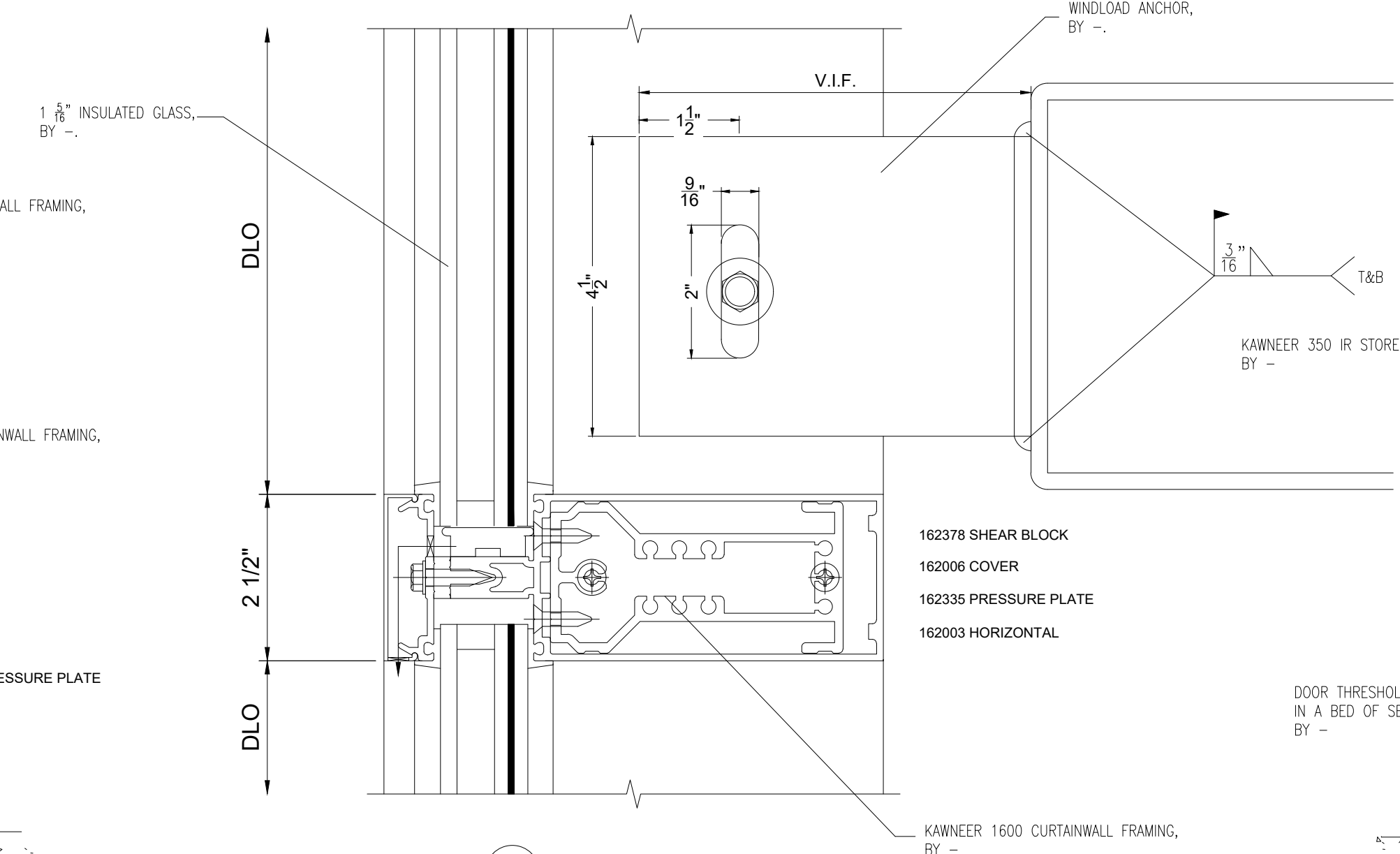

5 SECTION CUT
@ CURTAINWALL HORIZONTAL

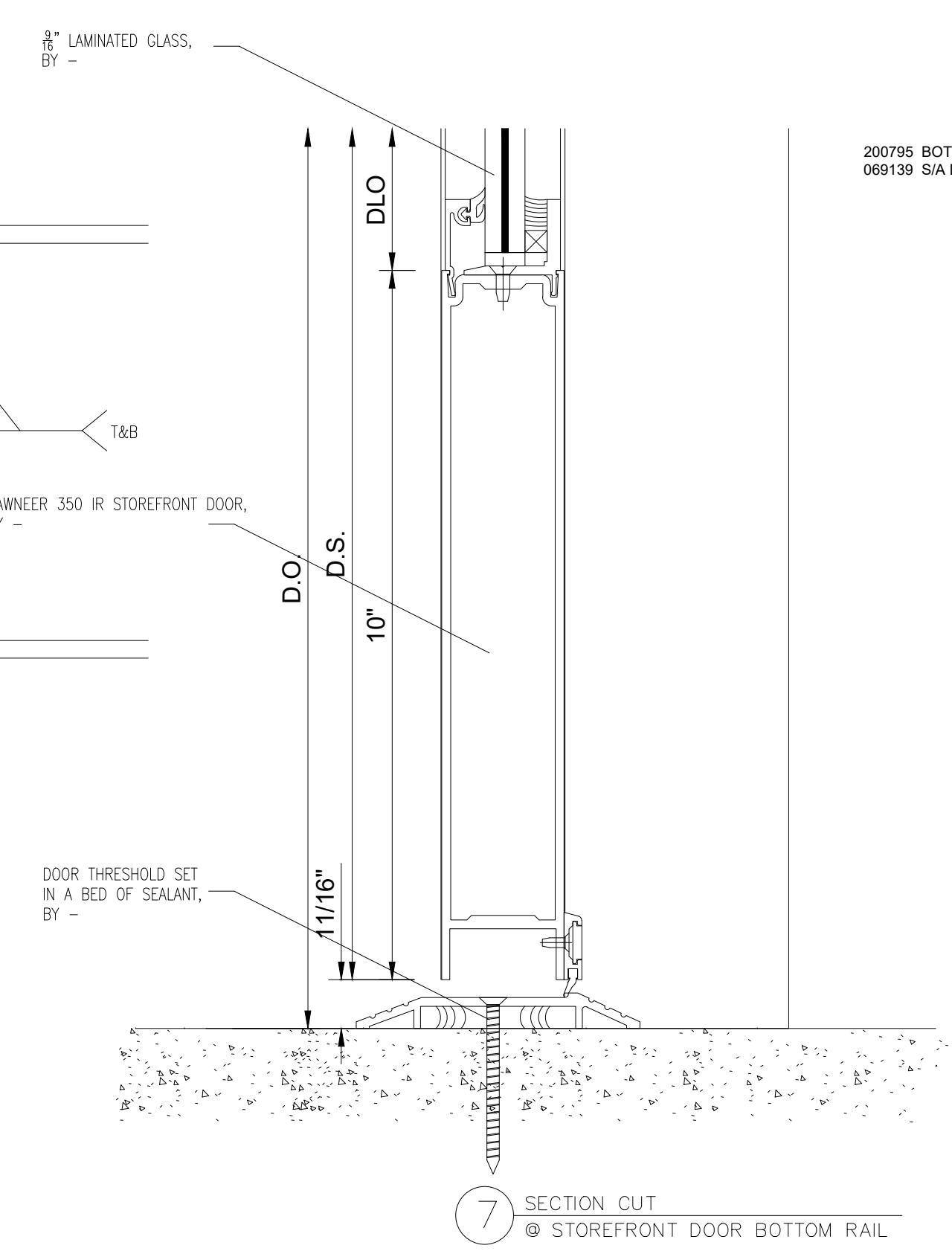

7 SECTION CUT
@ STOREFRONT DOOR BOTTOM RAIL

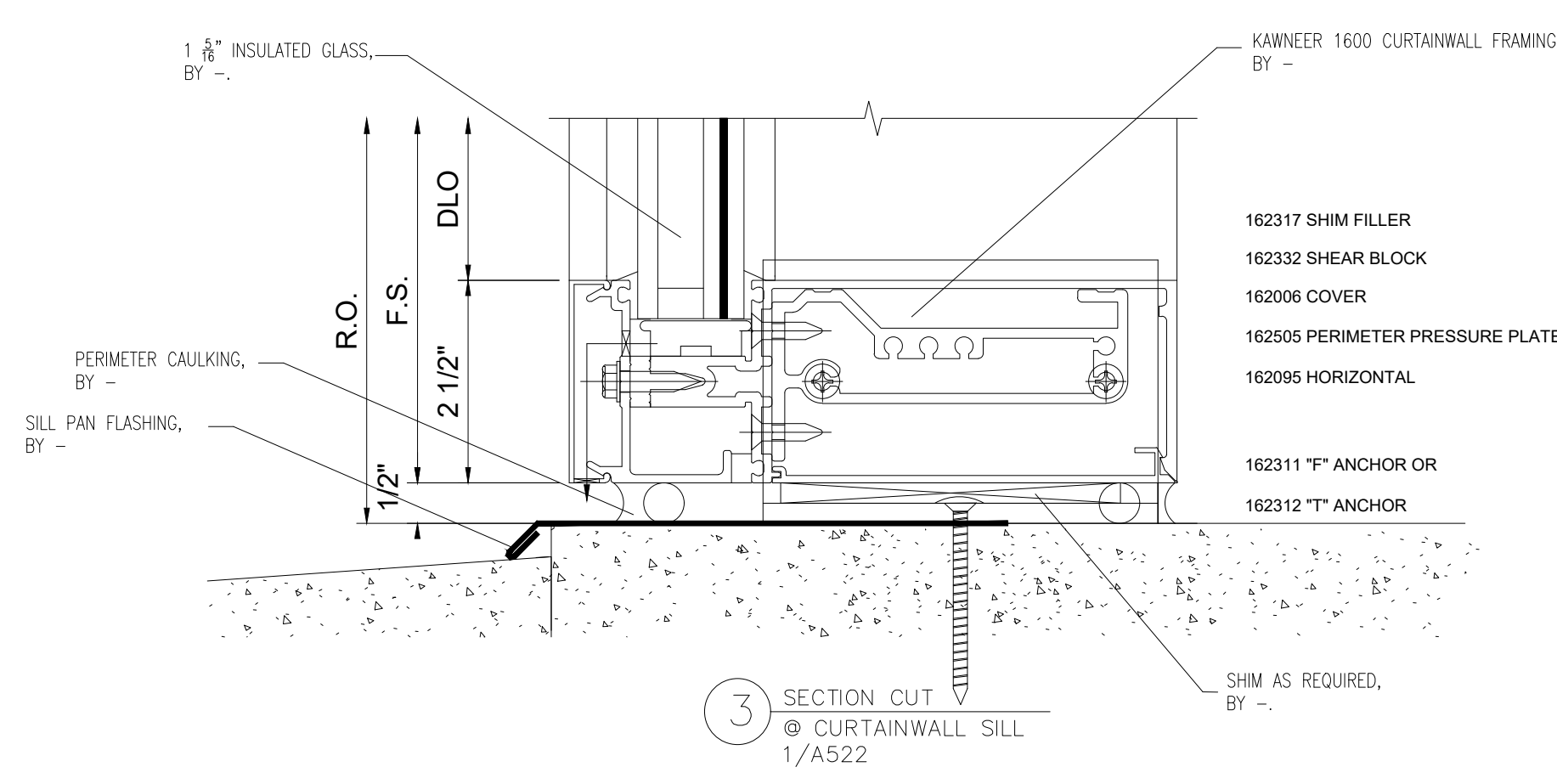

3 SECTION CUT
@ CURTAINWALL SILL
1/A522

NO.	REVISION/ISSUED	DATE
1	1ST SUBMITTAL	02/11/2020

PROJECT NAME & LOCATION:
**BAKER MOTOR MERCEDES-BENZ
VAN CENTER OF SUMMERVILLE**

425 SIGMA DRIVE
SUMMERVILLE, SC 29438

SHEET TITLE:
DETAILS

DRAWN BY:
KS DRAFTING & DESIGN, LLC
KYLE SCHNECK
HARRISBURG, PA 17111
KYLE@KSDRAFTINGDESIGNLLC.COM
717-228-7114

DRAWN BY: JAMES LUPICA
CHECKED BY: KYLE SCHNECK

DATE: 02/11/2020
SHEET: 401

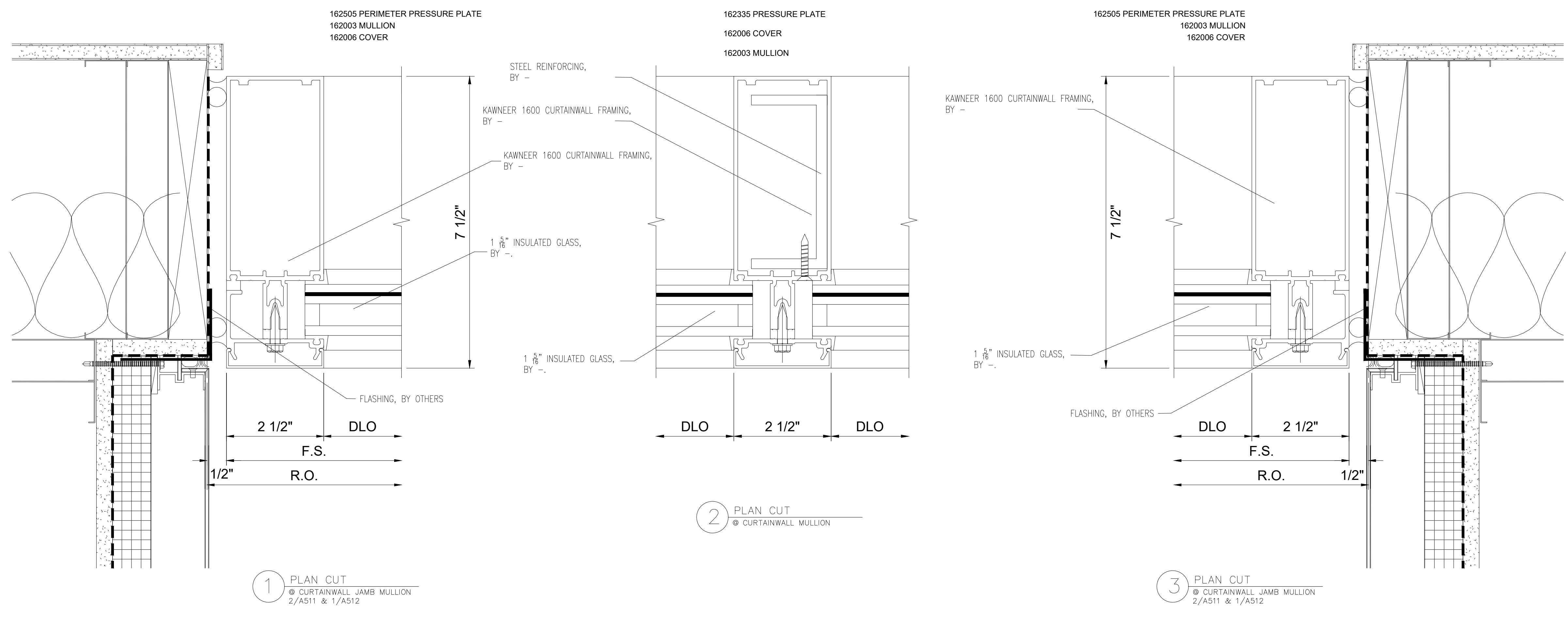
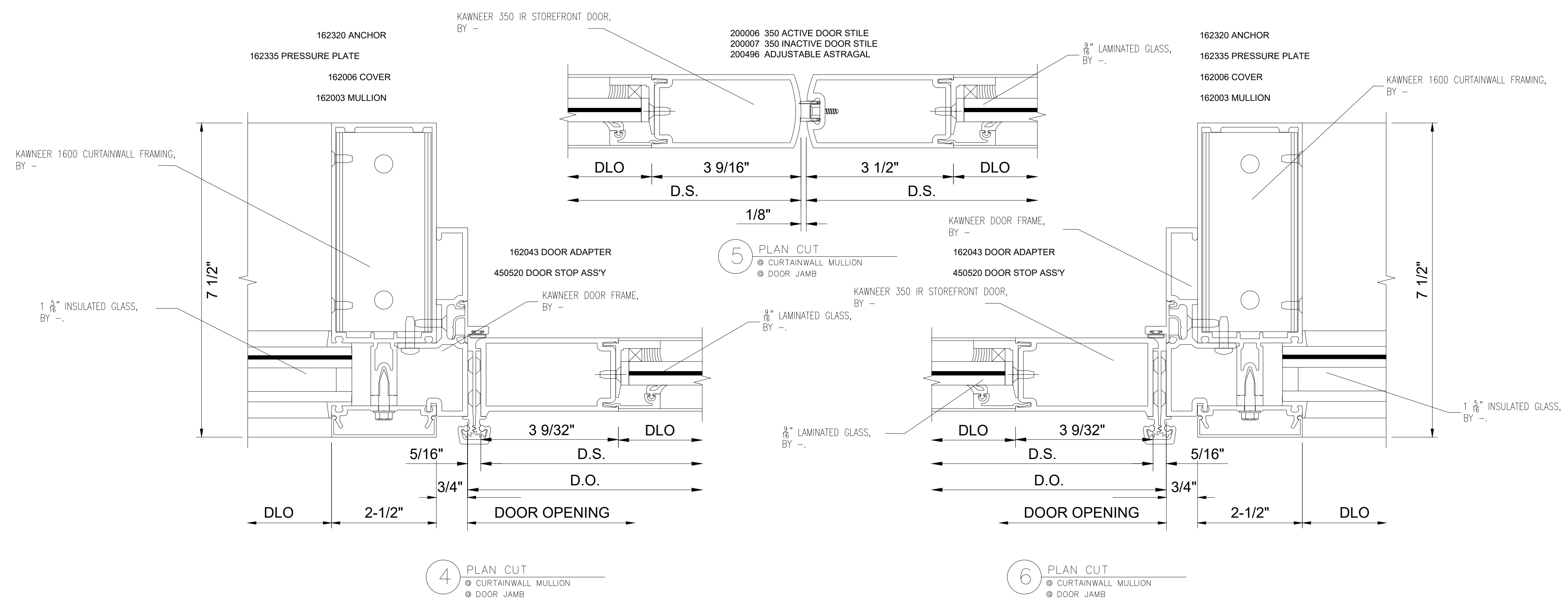

NO.	REVISION/ISSUED	DATE
1	1ST SUBMITTAL	02/11/2020
2	PER ASI 10	02/27/2020

PROJECT NAME & LOCATION:
**BAKER MOTOR MERCEDES-BENZ
VAN CENTER OF SUMMERVILLE**

425 SIGMA DRIVE
SUMMERVILLE, SC 29438

SHEET TITLE:
DETAILS

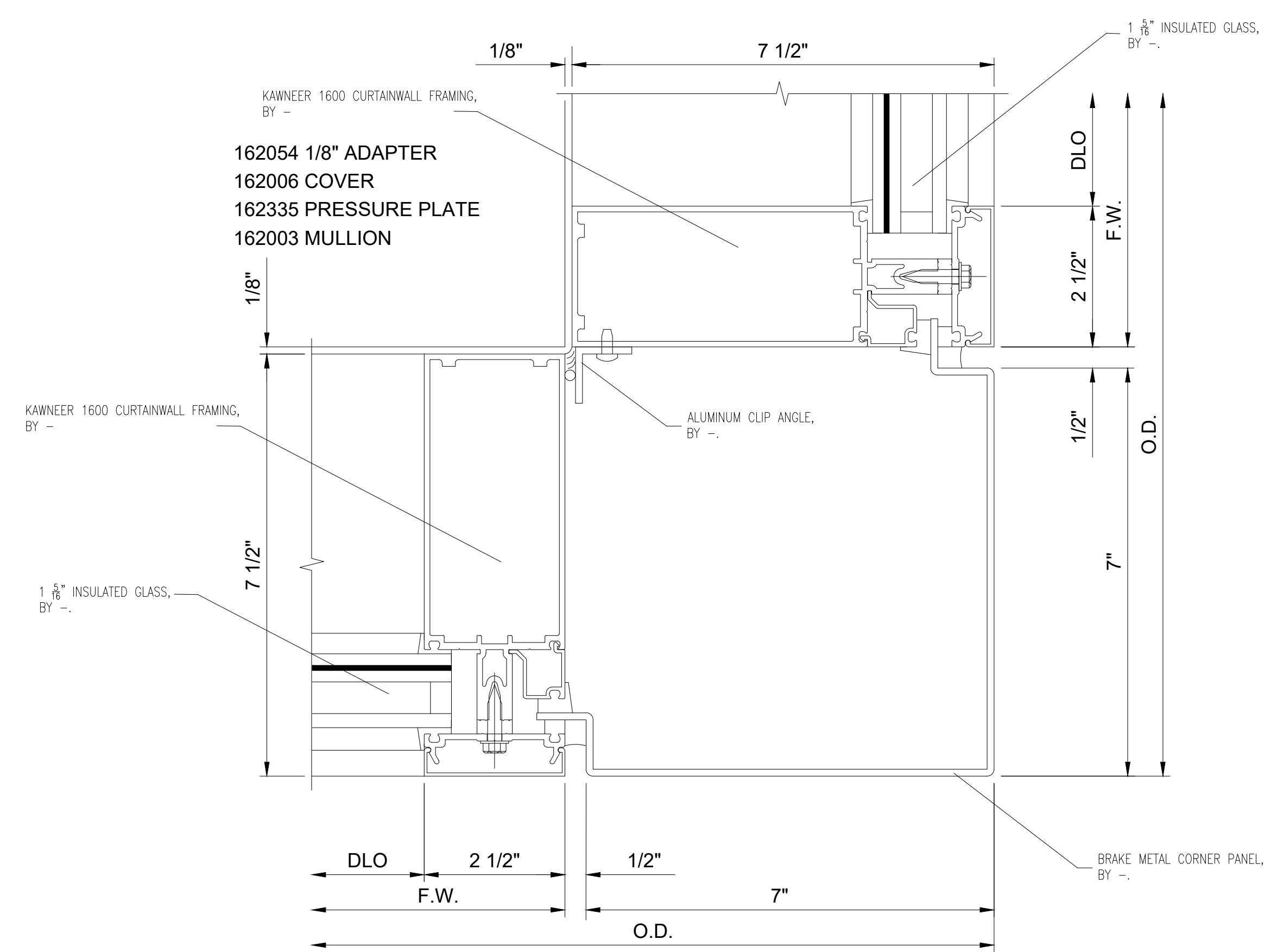

1 PLAN CUT
@ CURTAINWALL MULLION
@ BRAKE METAL CORNER

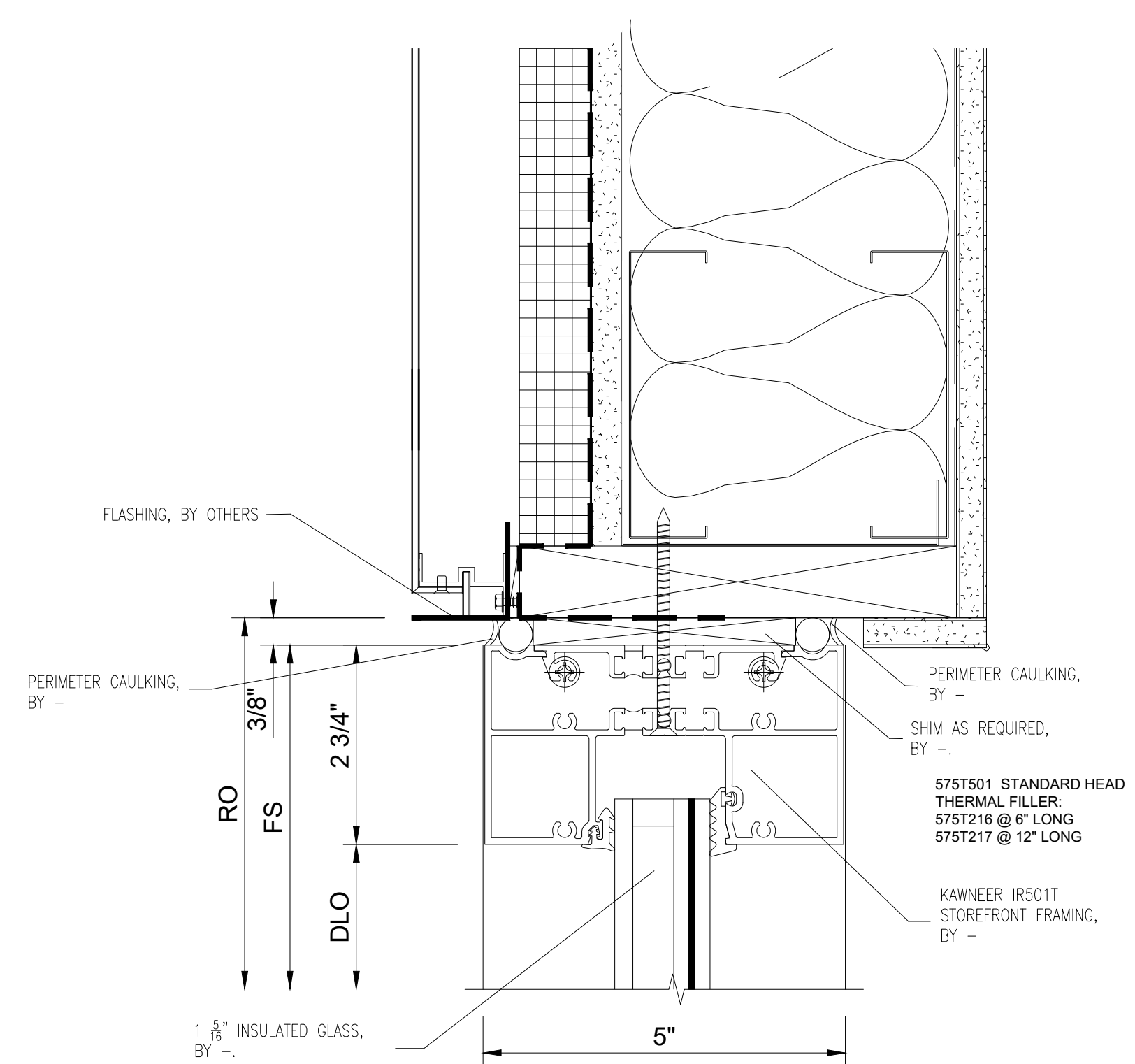

4 SECTION CUT
@ STOREFRONT HEAD
5/A624

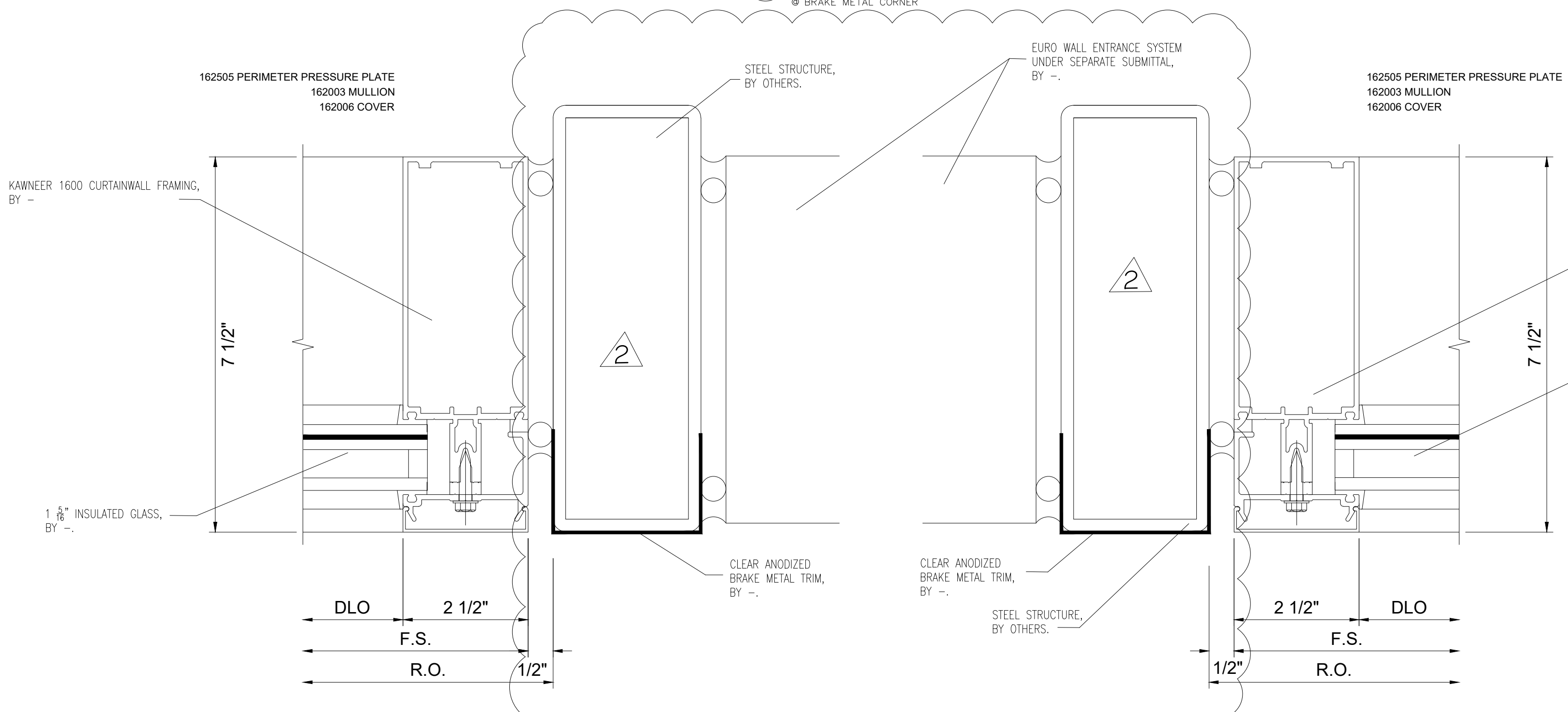

2 PLAN CUT
@ CURTAINWALL JAMB MULLION
@ AUTO SLIDING DOORS

3 PLAN CUT
@ CURTAINWALL JAMB MULLION
@ AUTO SLIDING DOORS

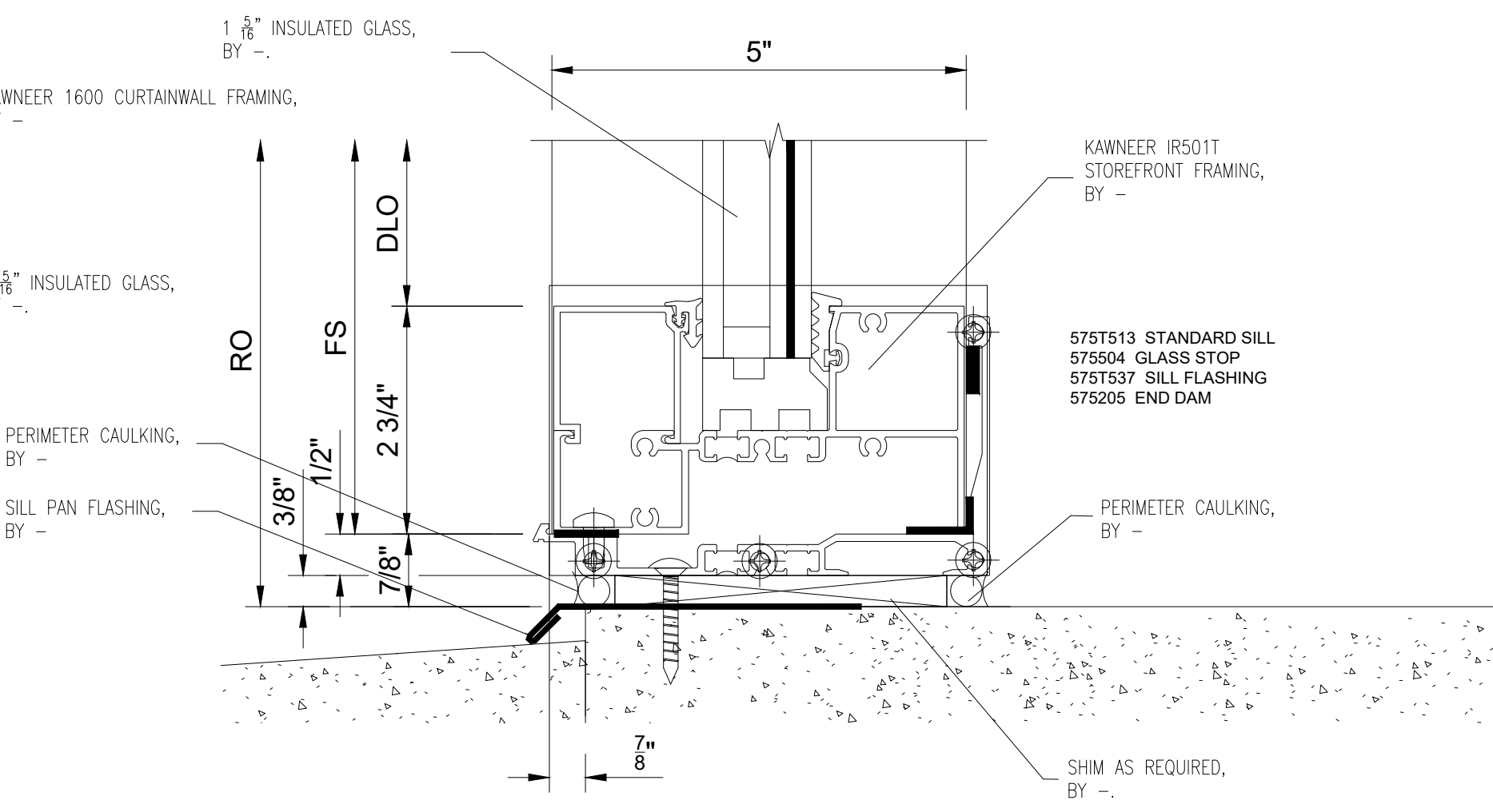

5 SECTION CUT
@ STOREFRONT SILL
10/A623

DRAWN BY:
KS DRAFTING & DESIGN, LLC
KYLE SCHNECK
HARRISBURG, PA 17111
KYLE@KSDRAFTINGDESIGNLLC.COM
717-228-7114

DRAWN BY: JAMES LUPICA
CHECKED BY: KYLE SCHNECK

DATE: 02/11/2020
SHEET: 402

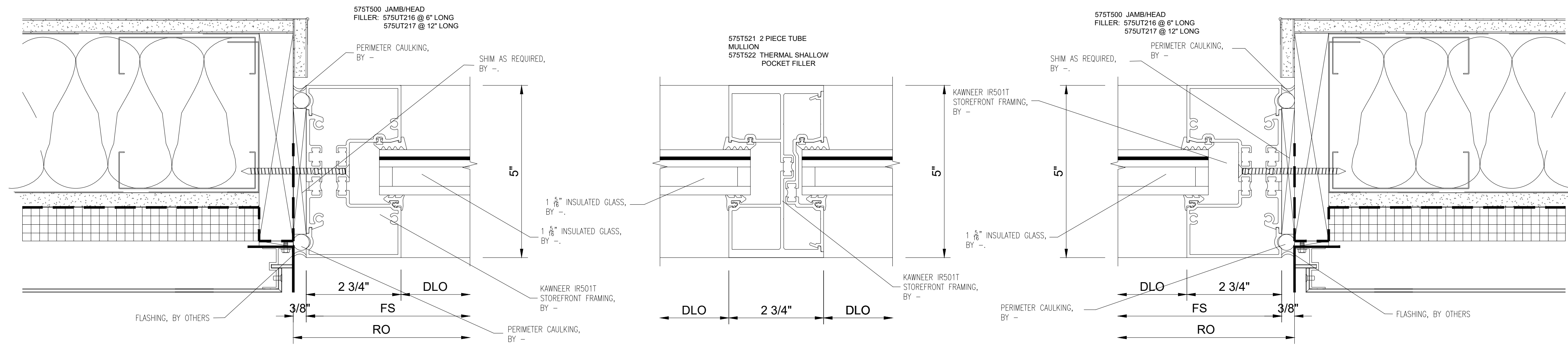

1 PLAN CUT
@ STOREFRONT JAMB
5/A623

2 PLAN CUT
@ STOREFRONT VERTICAL

3 PLAN CUT
@ STOREFRONT JAMB
5/A623

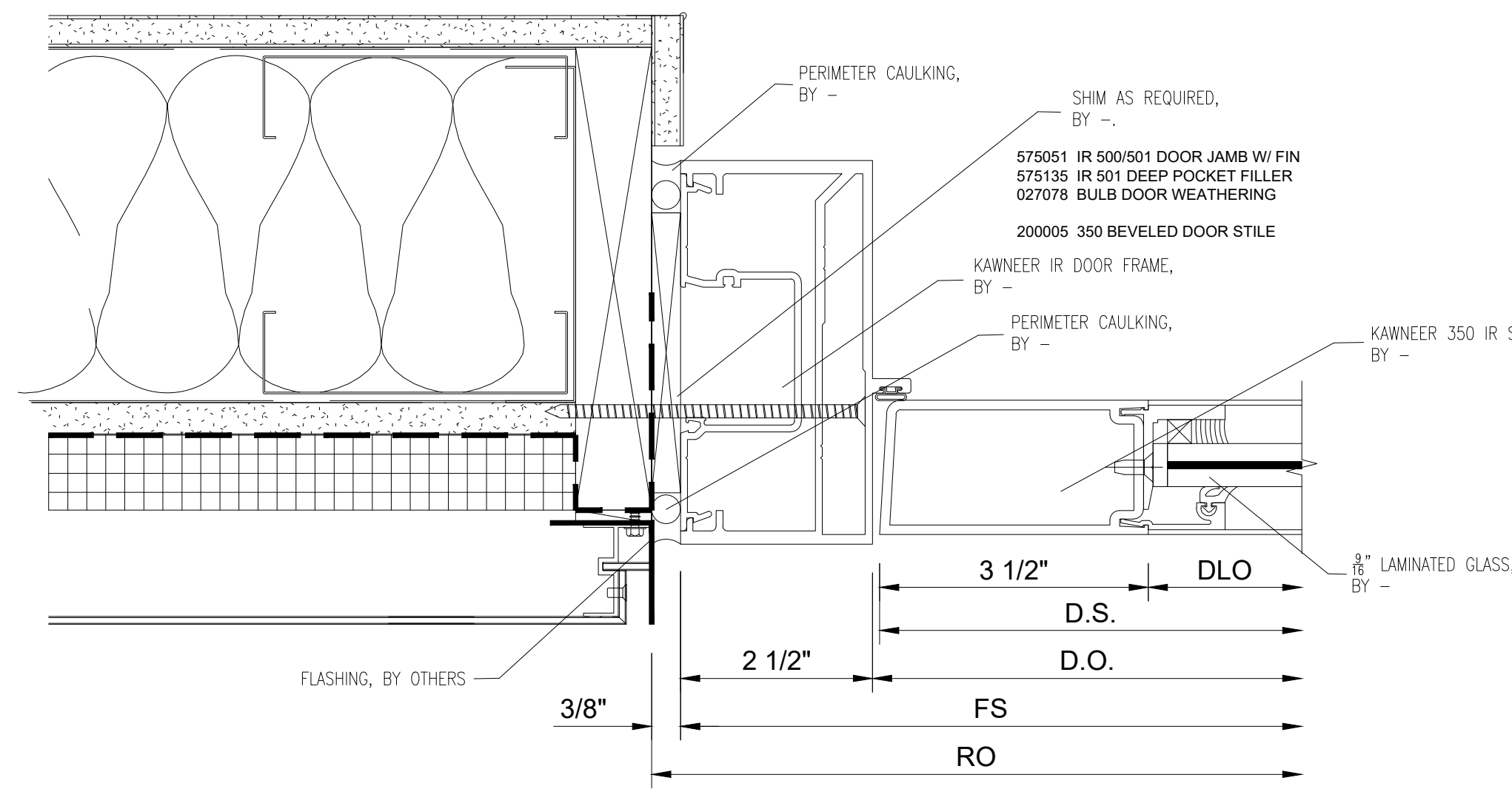

4 PLAN CUT
@ DOOR JAMB
5/A623

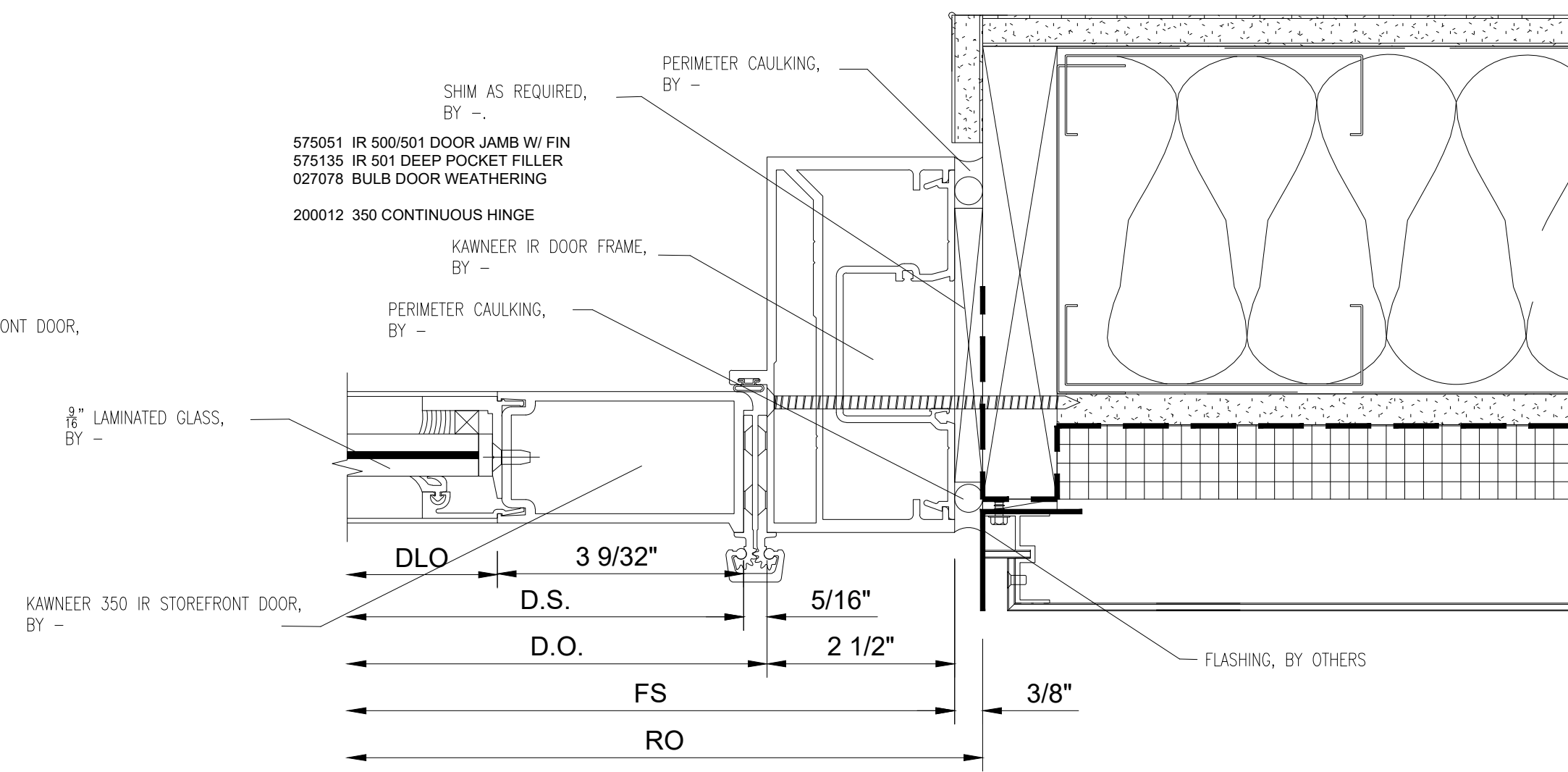

5 PLAN CUT
@ DOOR JAMB
5/A623

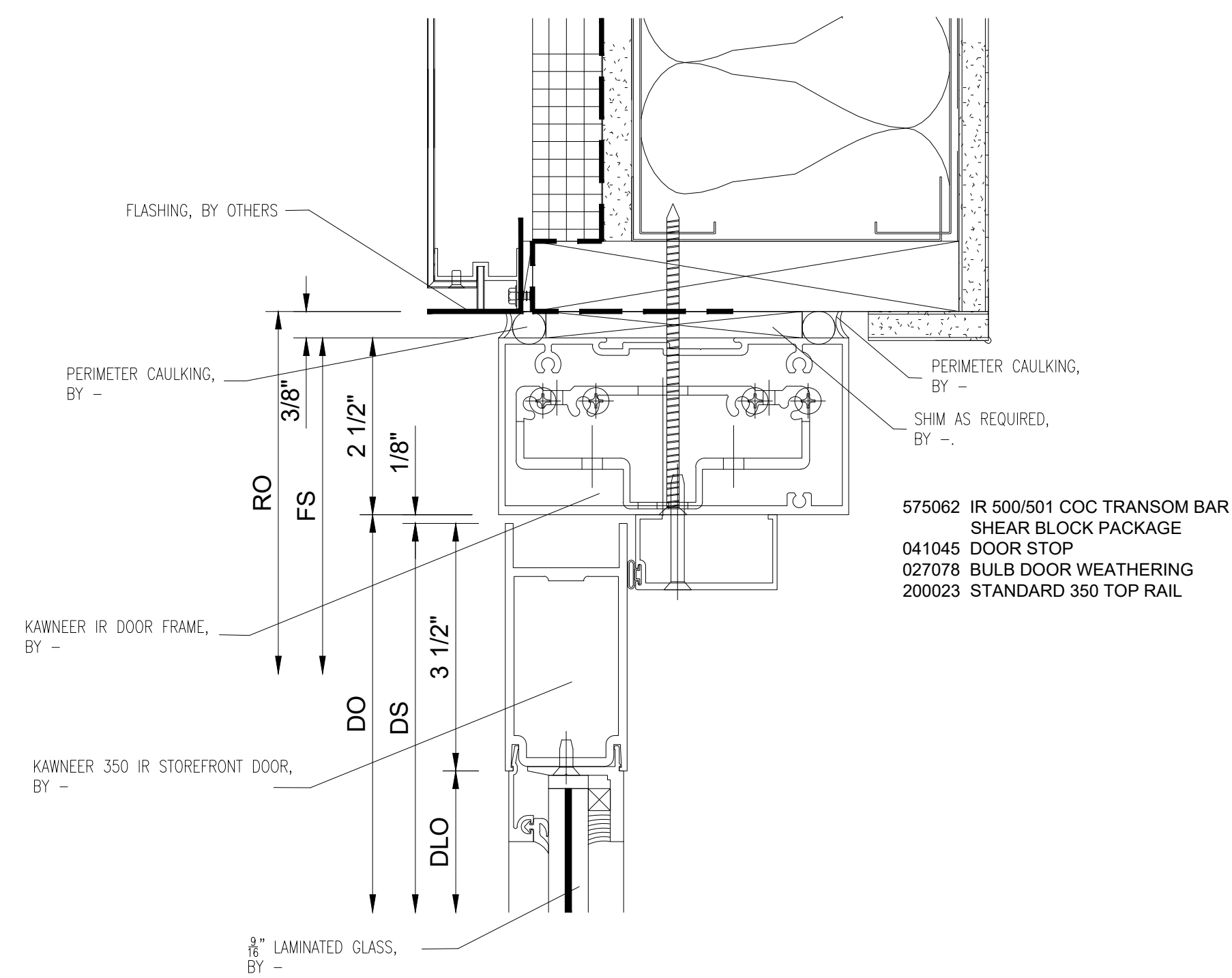

6 SECTION CUT
@ STOREFRONT TOP RAIL

NO.	REVISION/ISSUED	DATE
1	1ST SUBMITTAL	02/11/2020

PROJECT NAME & LOCATION:
**BAKER MOTOR MERCEDES-BENZ
 VAN CENTER OF SUMMERVILLE**
 425 SIGMA DRIVE
 SUMMERVILLE, SC 29438

SHEET TITLE:

DETAILS

DRAWN BY:

KS DRAFTING & DESIGN, LLC
 KYLE SCHNECK
 HARRISBURG, PA 17111
 KYLE@KSDRAFTINGDESIGNLLC.COM
 717-228-7114

DRAWN BY: **JAMES LUPICA**

CHECKED BY: **KYLE SCHNECK**

DATE: **02/11/2020**

SHEET:

403

NO.	REVISION/ISSUED	DATE
1	1ST SUBMITTAL	02/11/2020

PROJECT NAME & LOCATION:
**BAKER MOTOR MERCEDES-BENZ
VAN CENTER OF SUMMERVILLE**

425 SIGMA DRIVE
SUMMERVILLE, SC 29438

SHEET TITLE:
DETAILS

DRAWN BY:
KS DRAFTING & DESIGN, LLC
KYLE SCHNECK
HARRISBURG, PA 17111
KYLE@KSDRAFTINGDESIGNLLC.COM
717-228-7114

DRAWN BY: **JAMES LUPICA**
CHECKED BY: **KYLE SCHNECK**

DATE: **02/11/2020**
SHEET: **404**

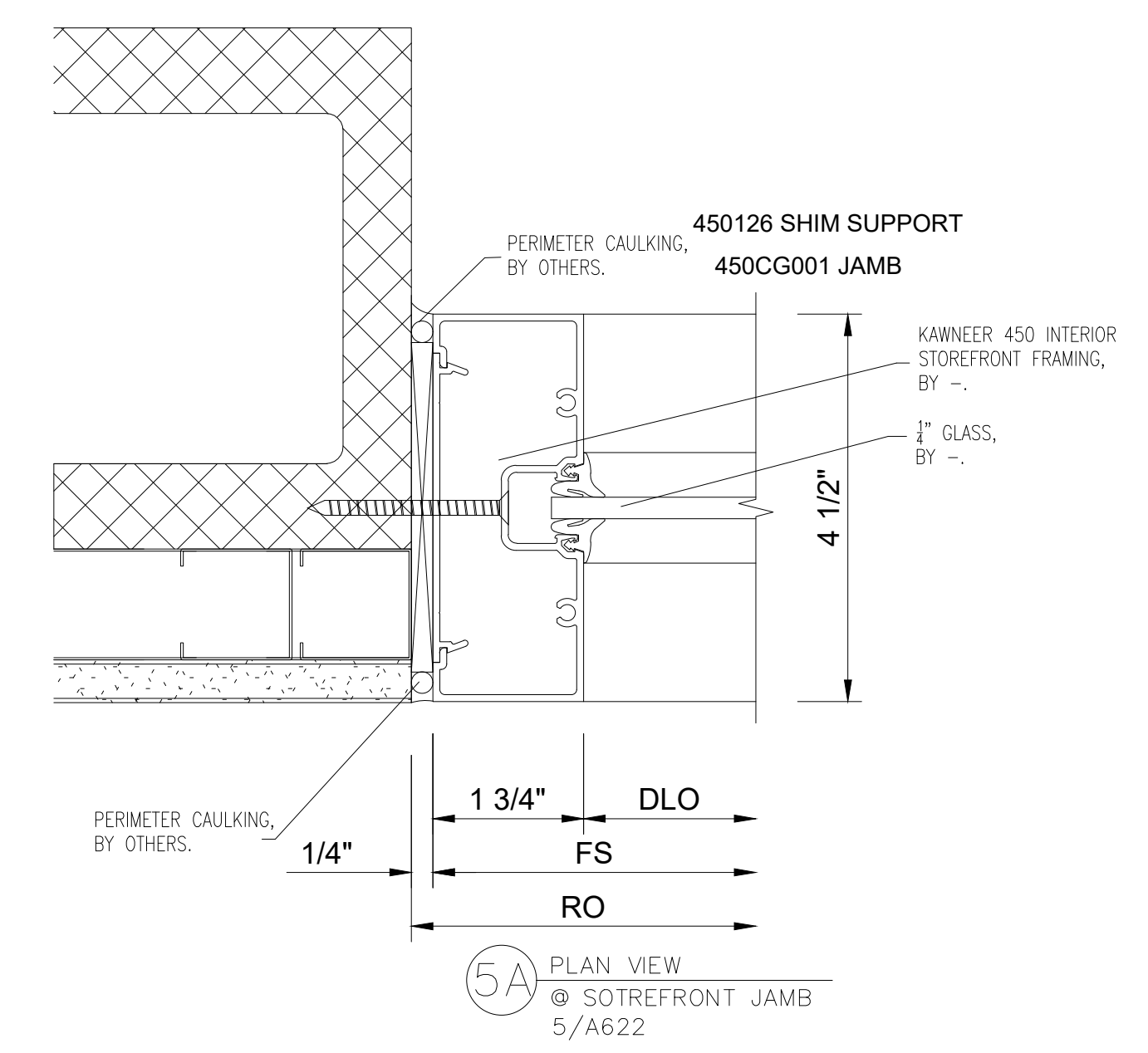
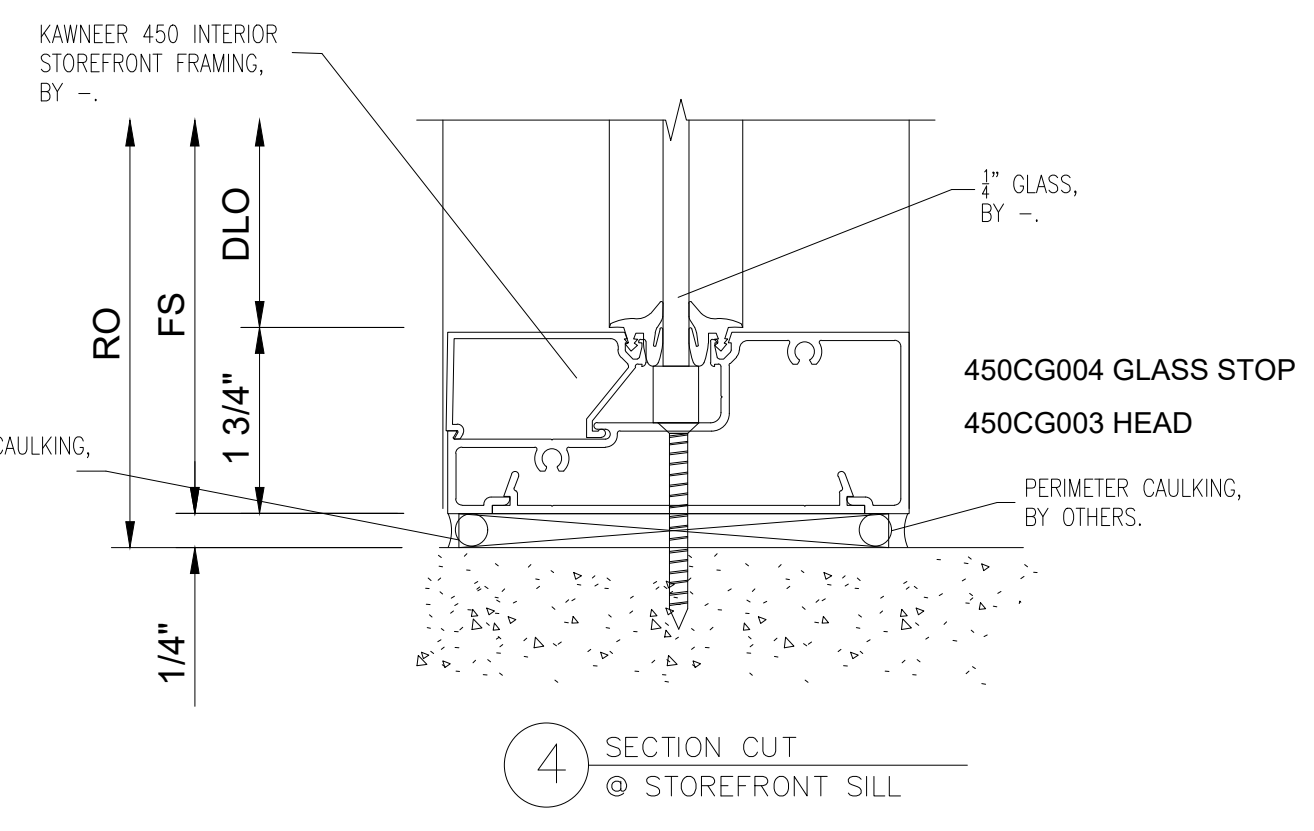
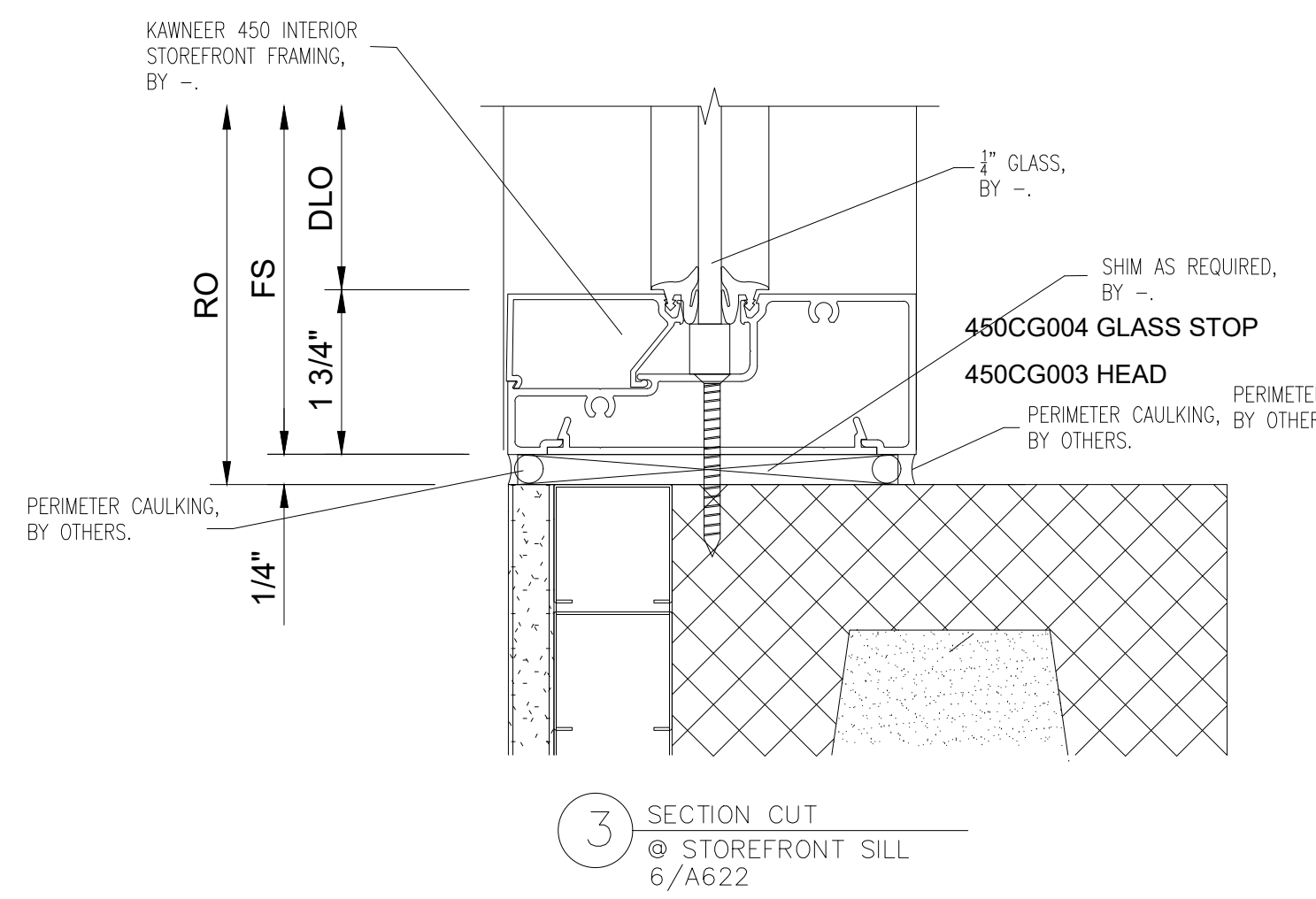
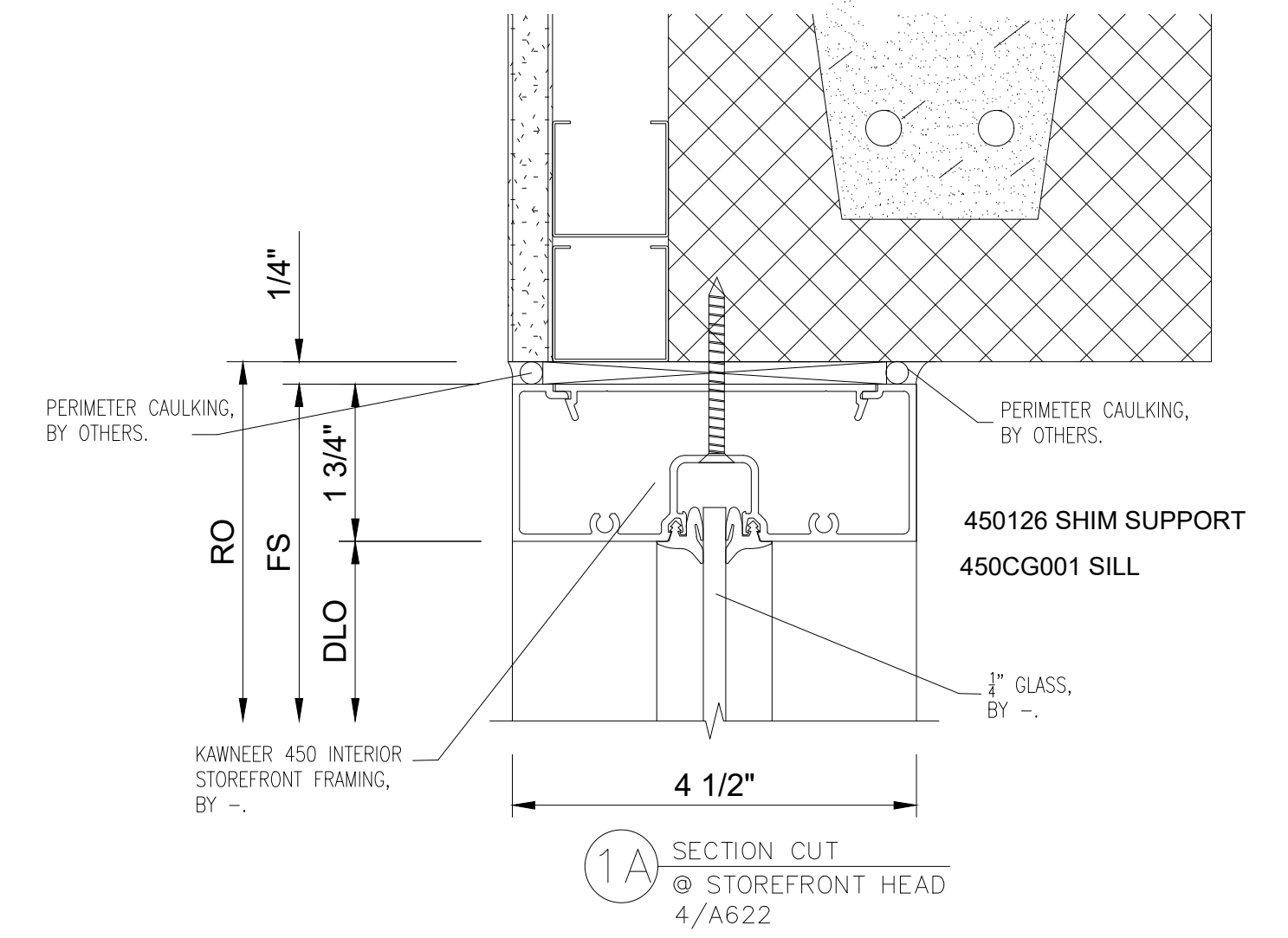
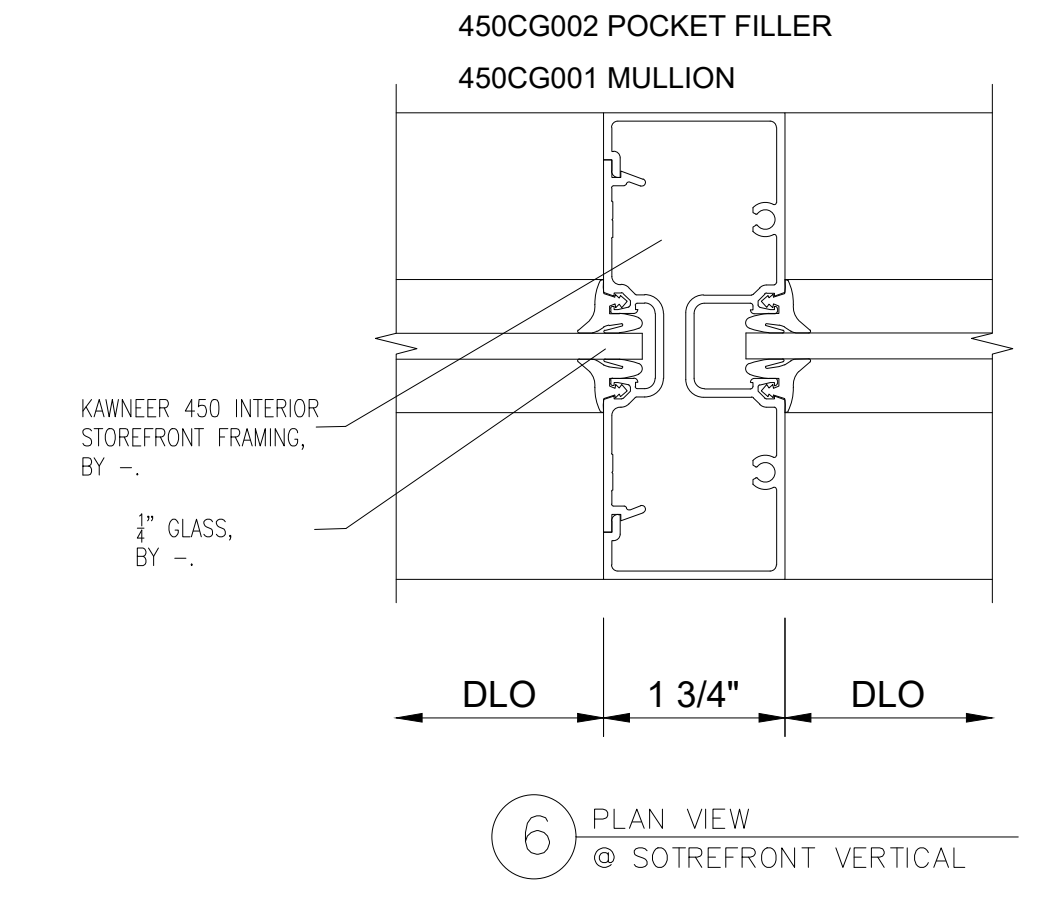
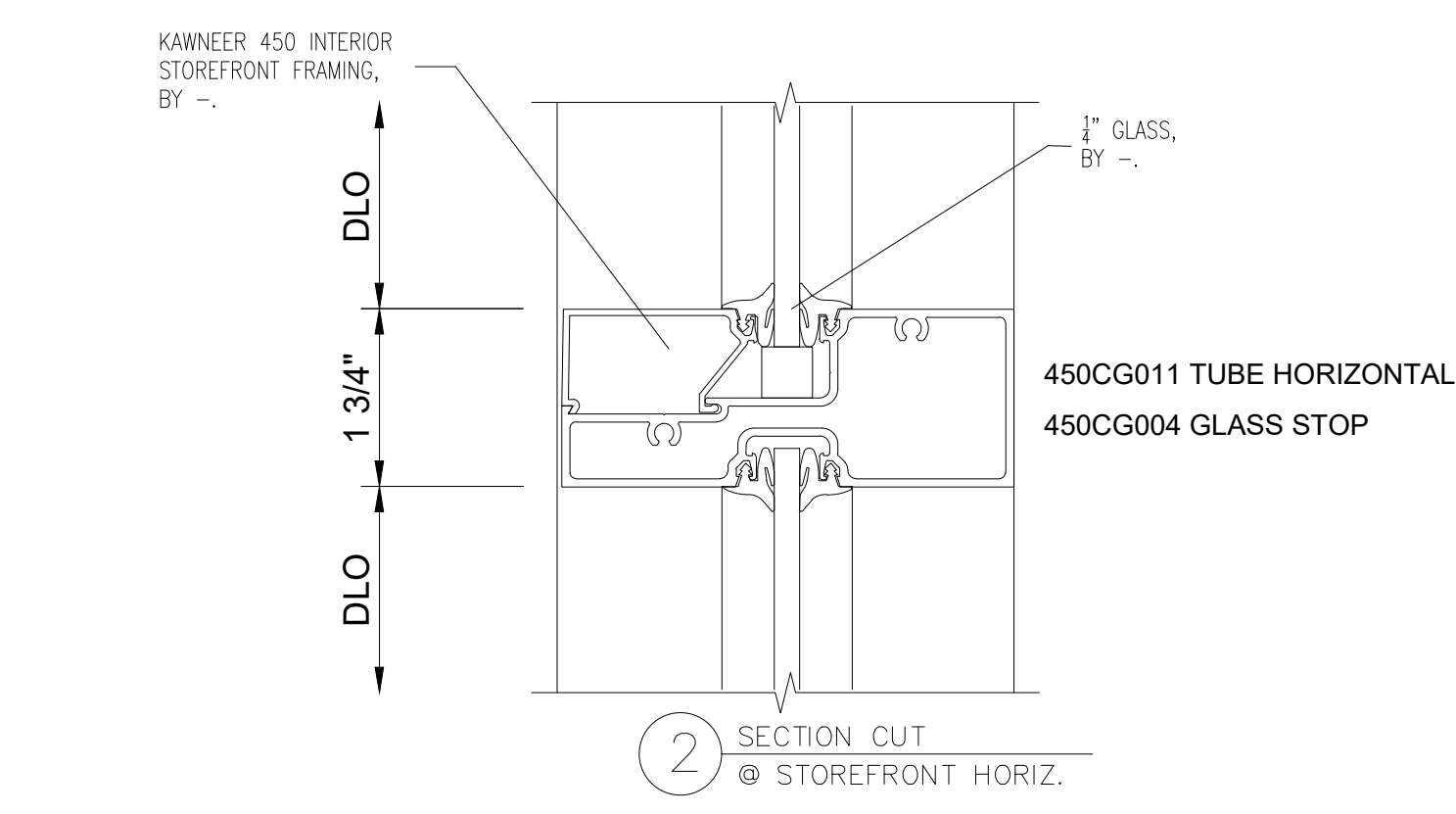
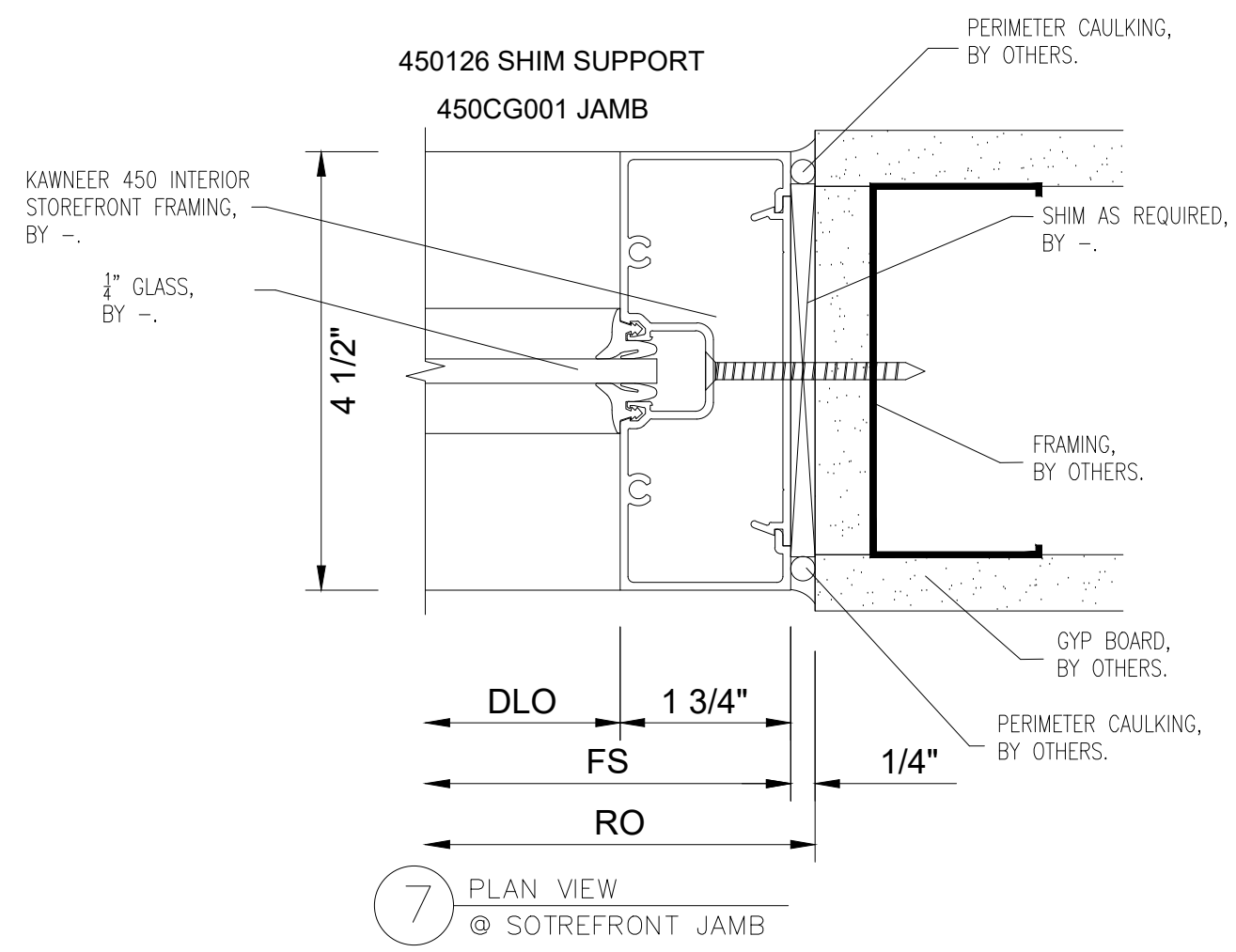
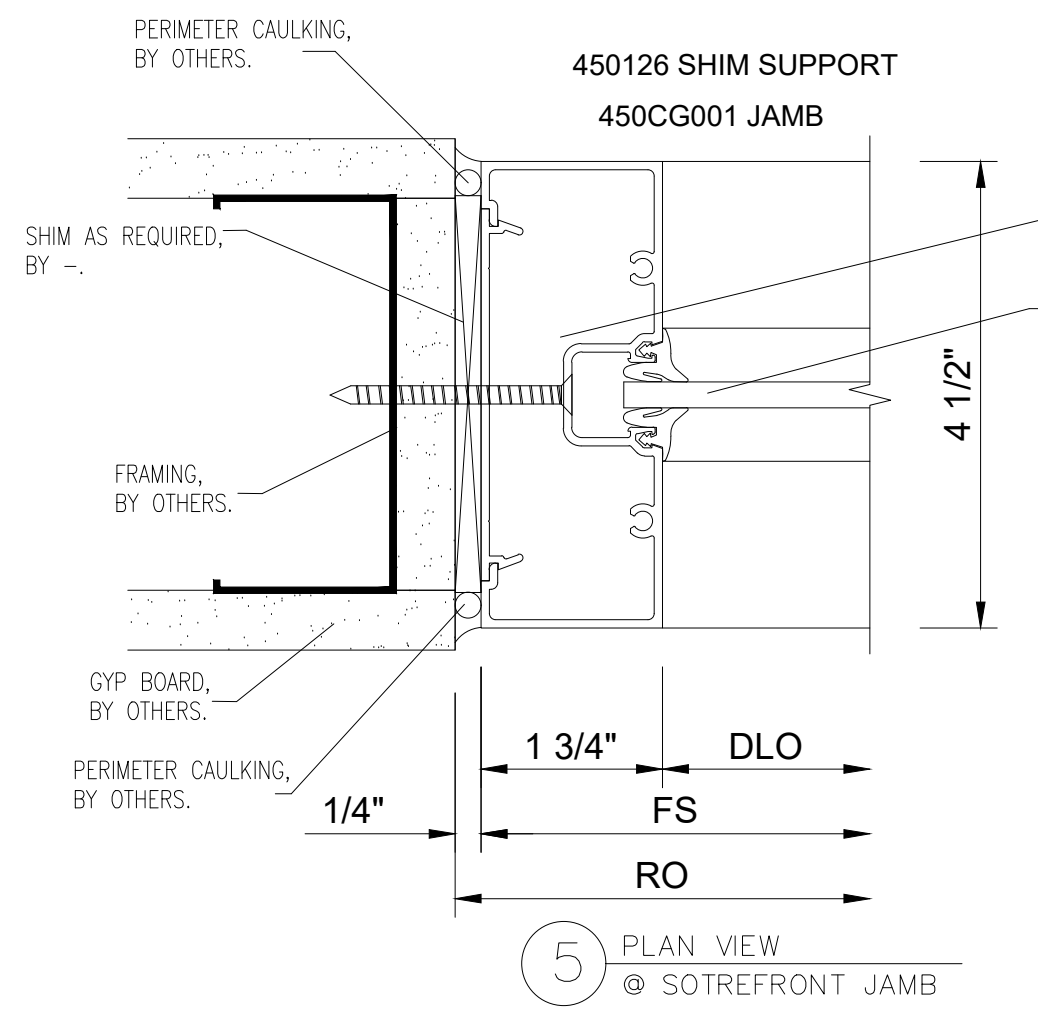
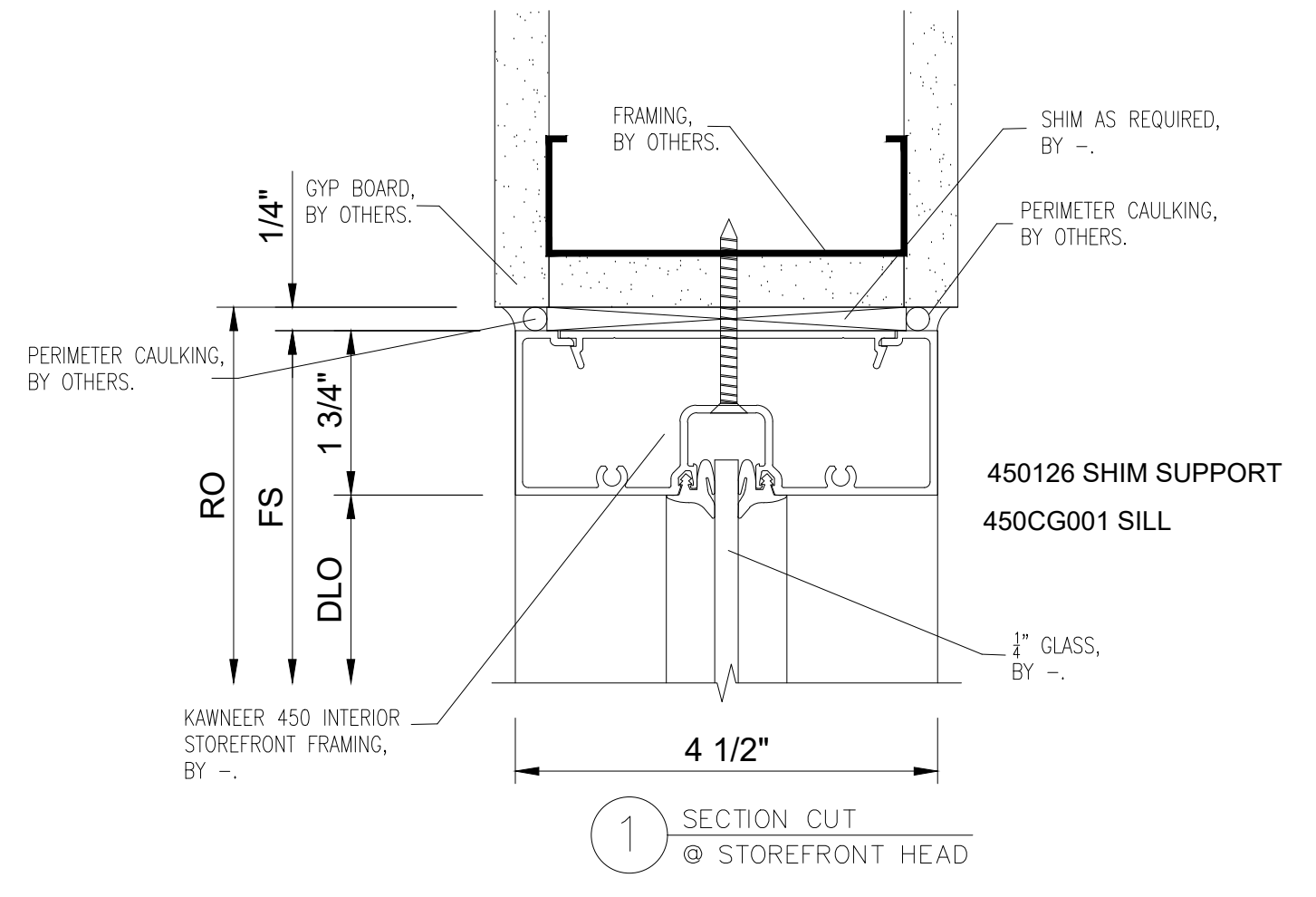

NO.	REVISION/ISSUED	DATE
1	1ST SUBMITTAL	02/11/2020

PROJECT NAME & LOCATION:
**BAKER MOTOR MERCEDES-BENZ
VAN CENTER OF SUMMERVILLE**

425 SIGMA DRIVE
SUMMERVILLE, SC 29438

SHEET TITLE:
DETAILS

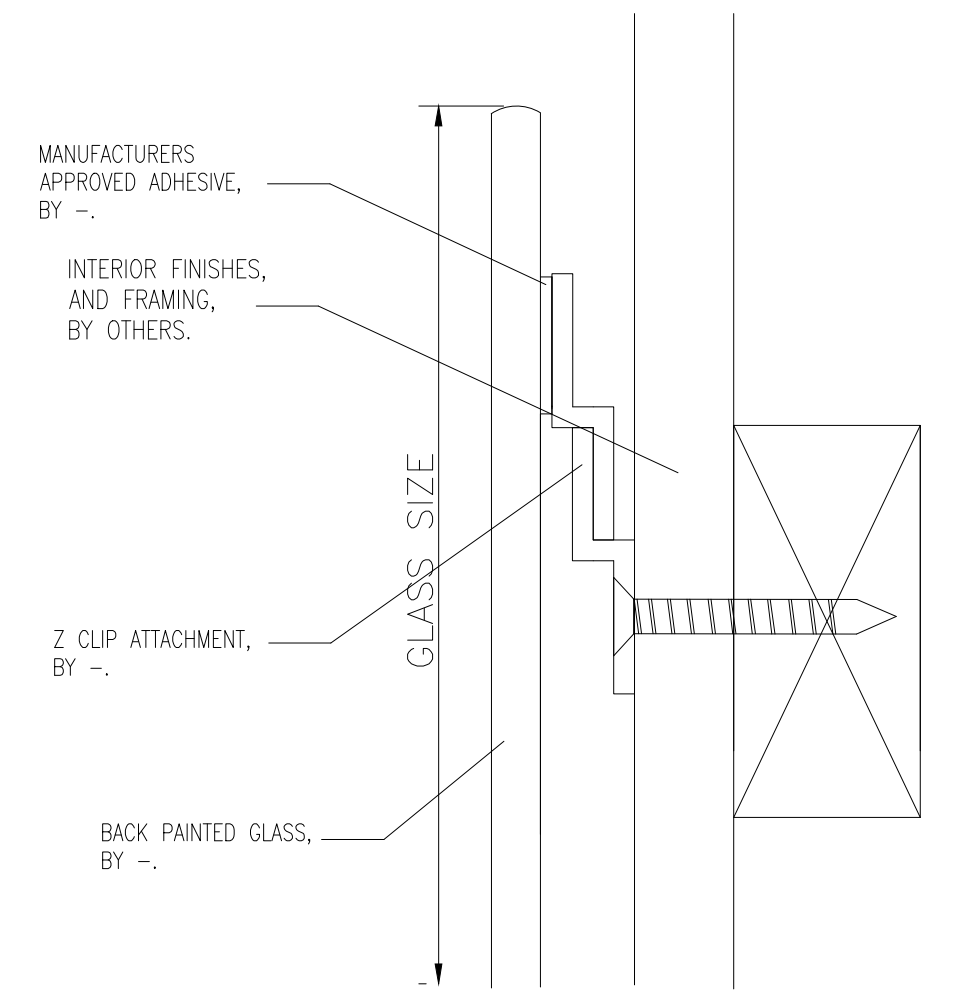

1 SECTION CUT
 @ BACK PAINTED GLASS

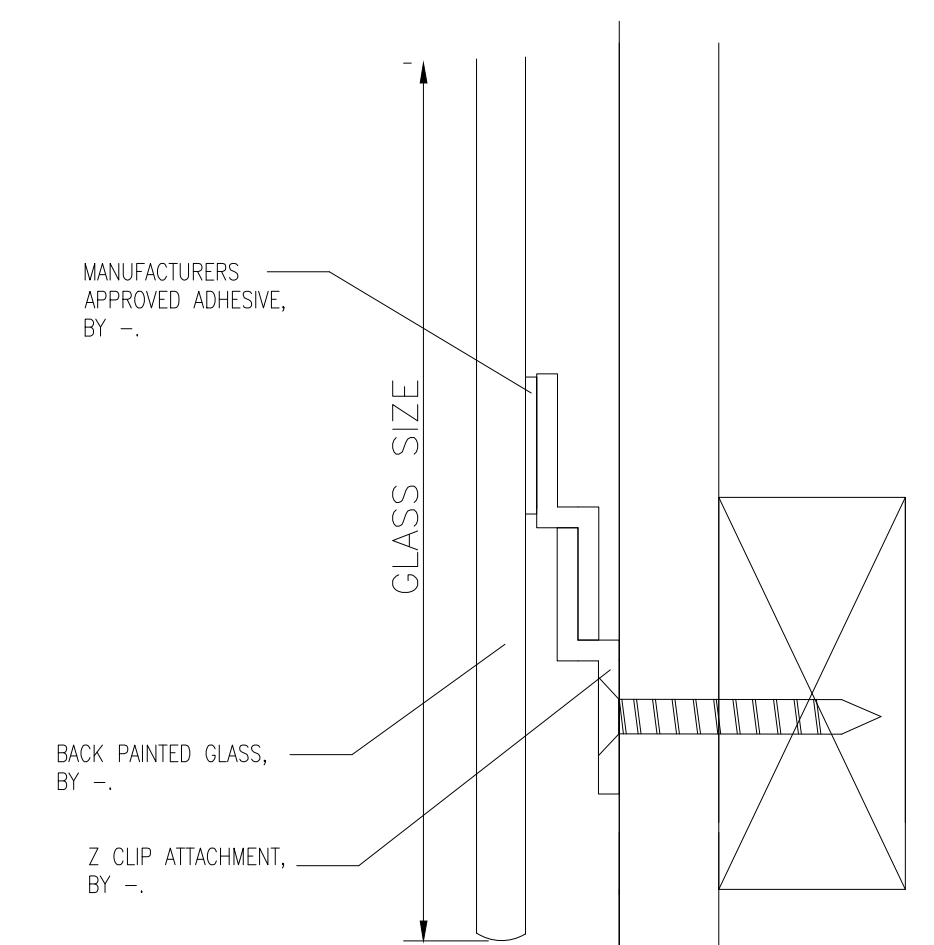

2 SECTION CUT
 @ BACK PAINTED GLASS

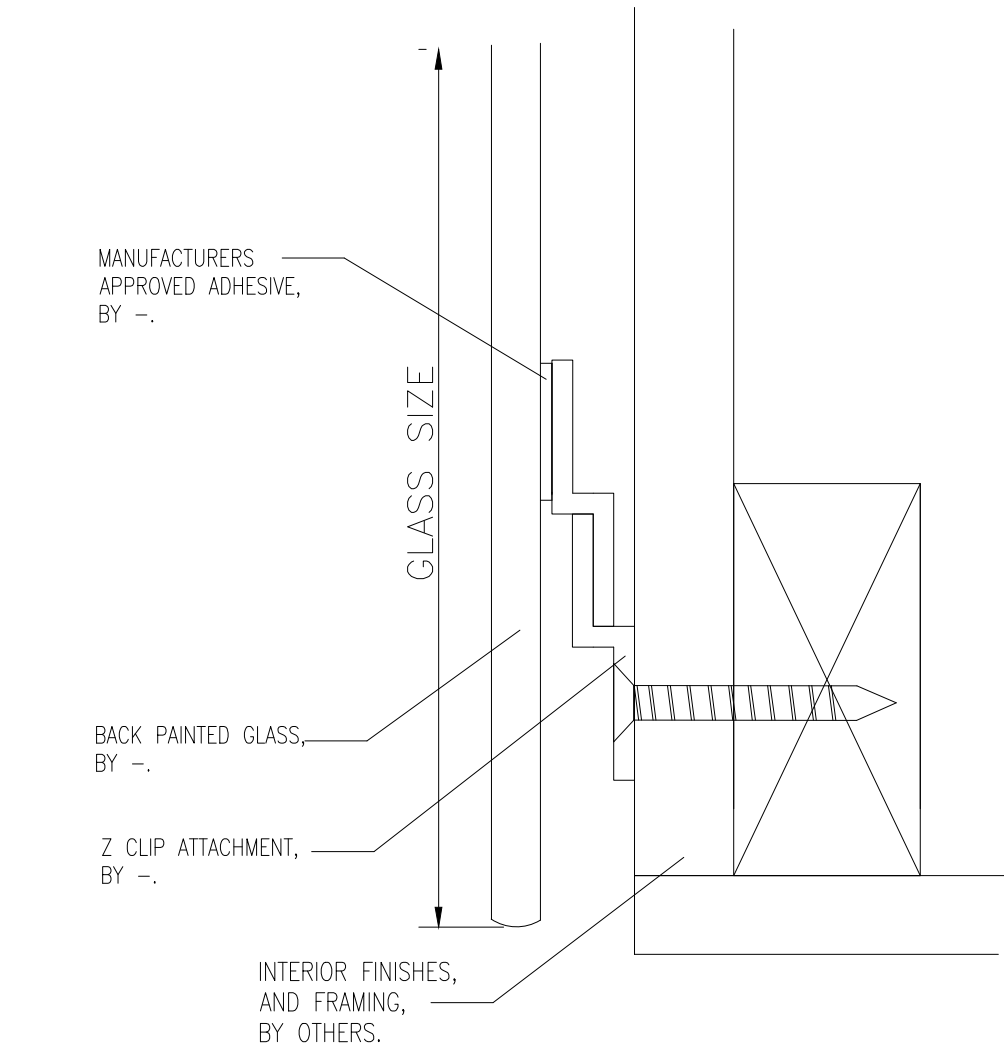

3 SECTION CUT
 @ BACK PAINTED GLASS

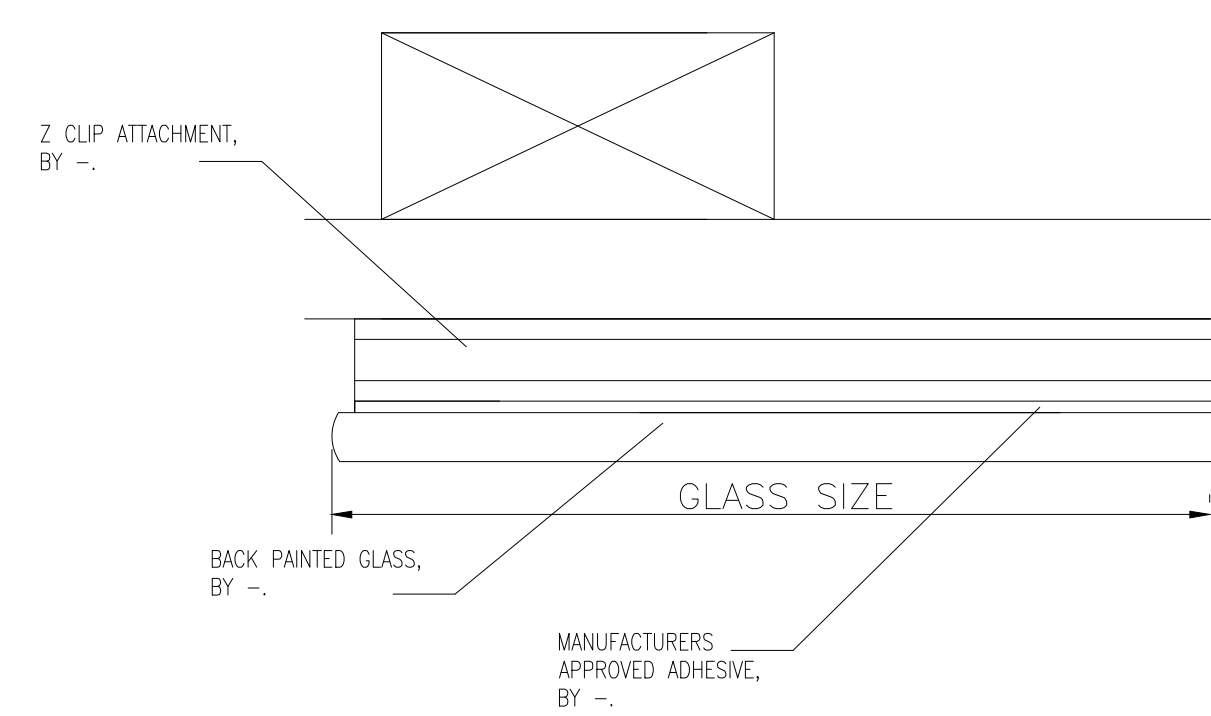

4 PLAN CUT
 @ BACK PAINTED GLASS

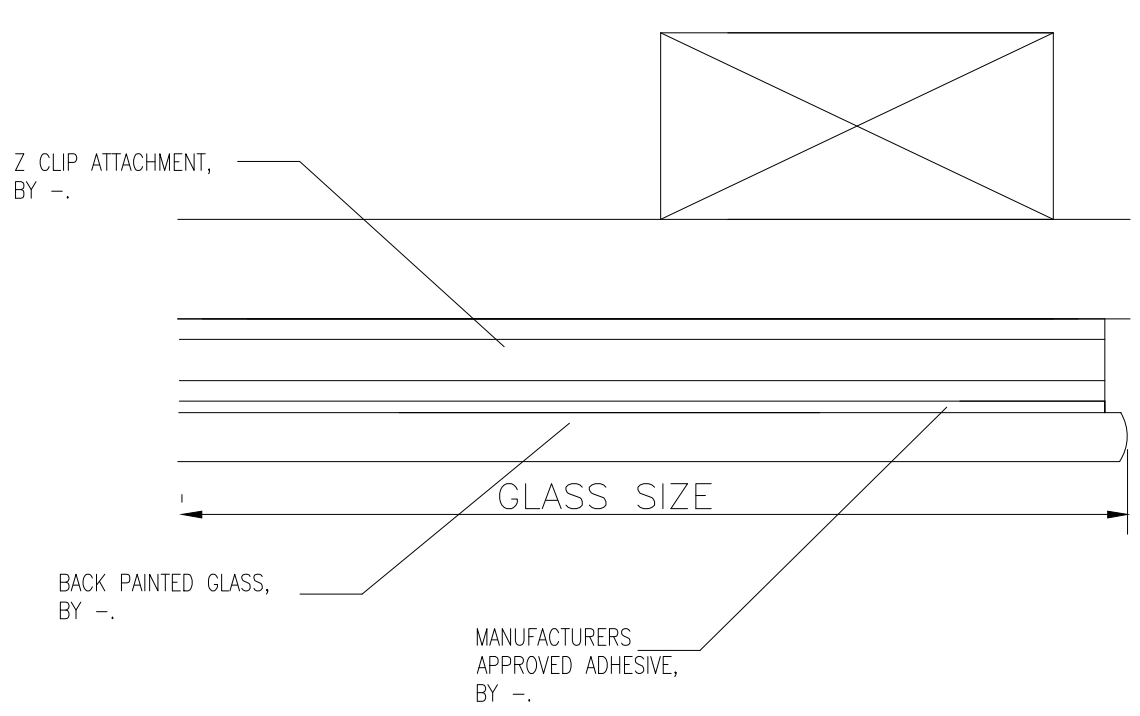

6 PLAN CUT
 @ BACK PAINTED GLASS

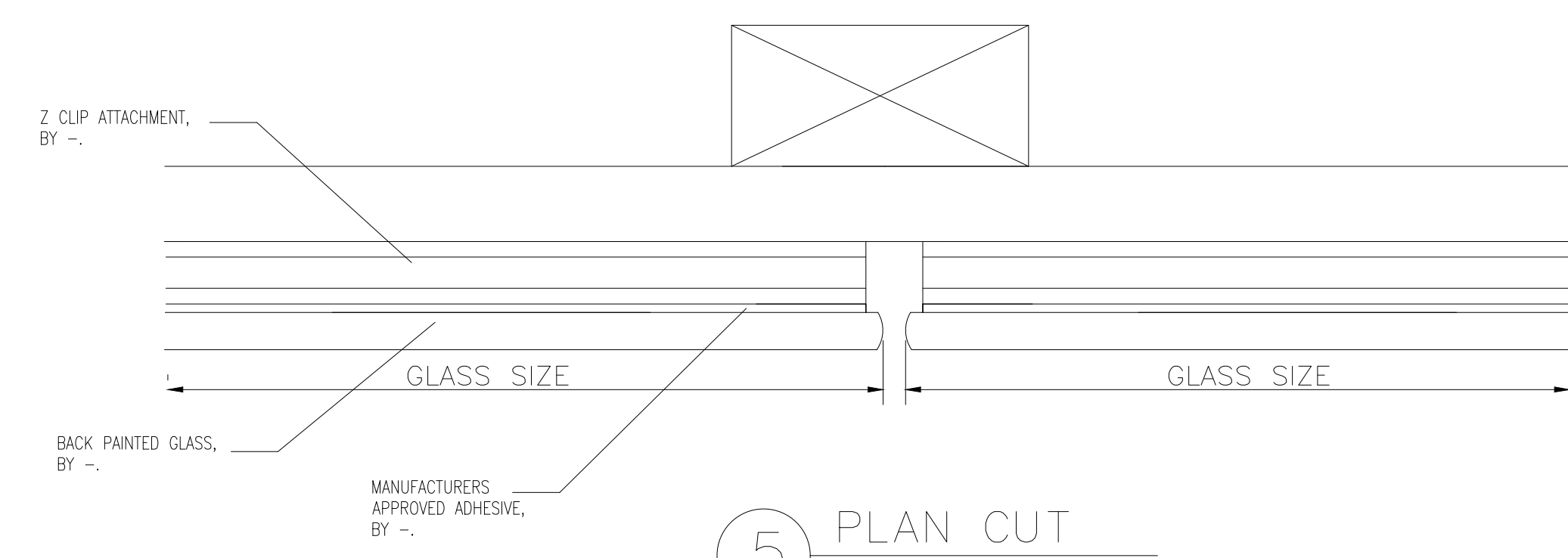

5 PLAN CUT
 @ BACK PAINTED GLASS

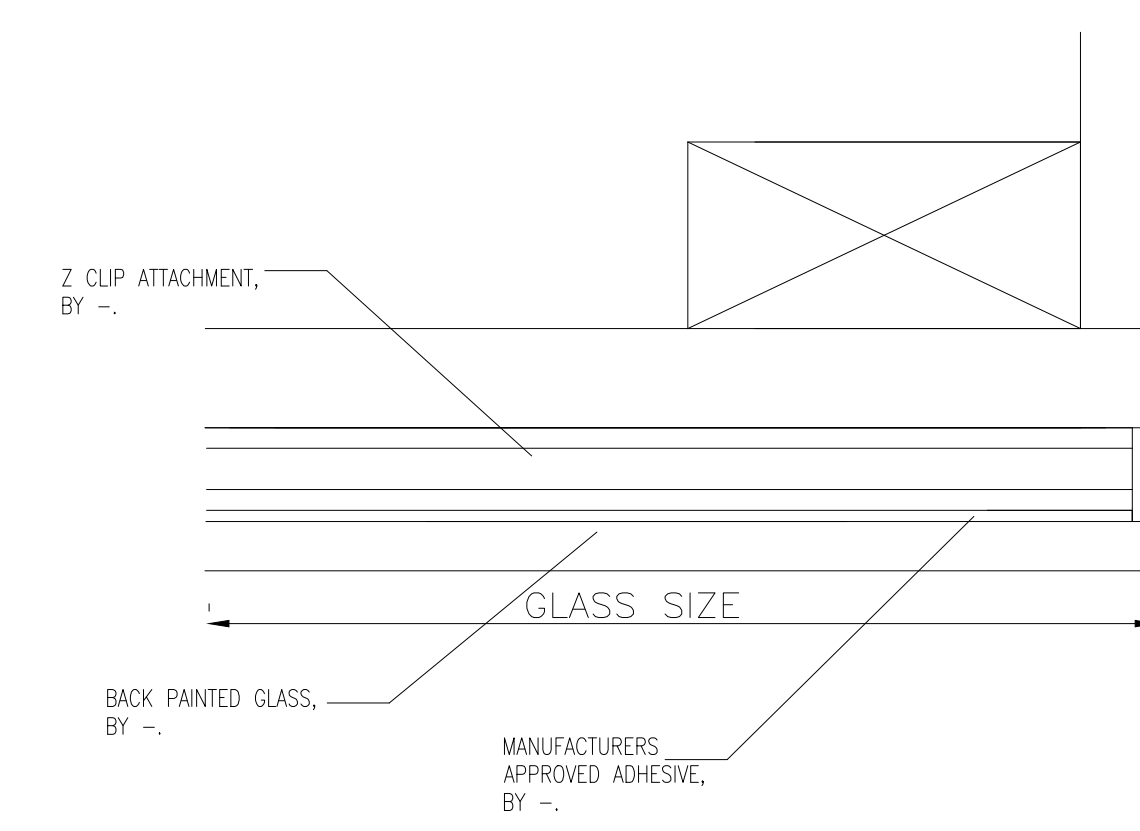

7 PLAN CUT
 @ BACK PAINTED GLASS

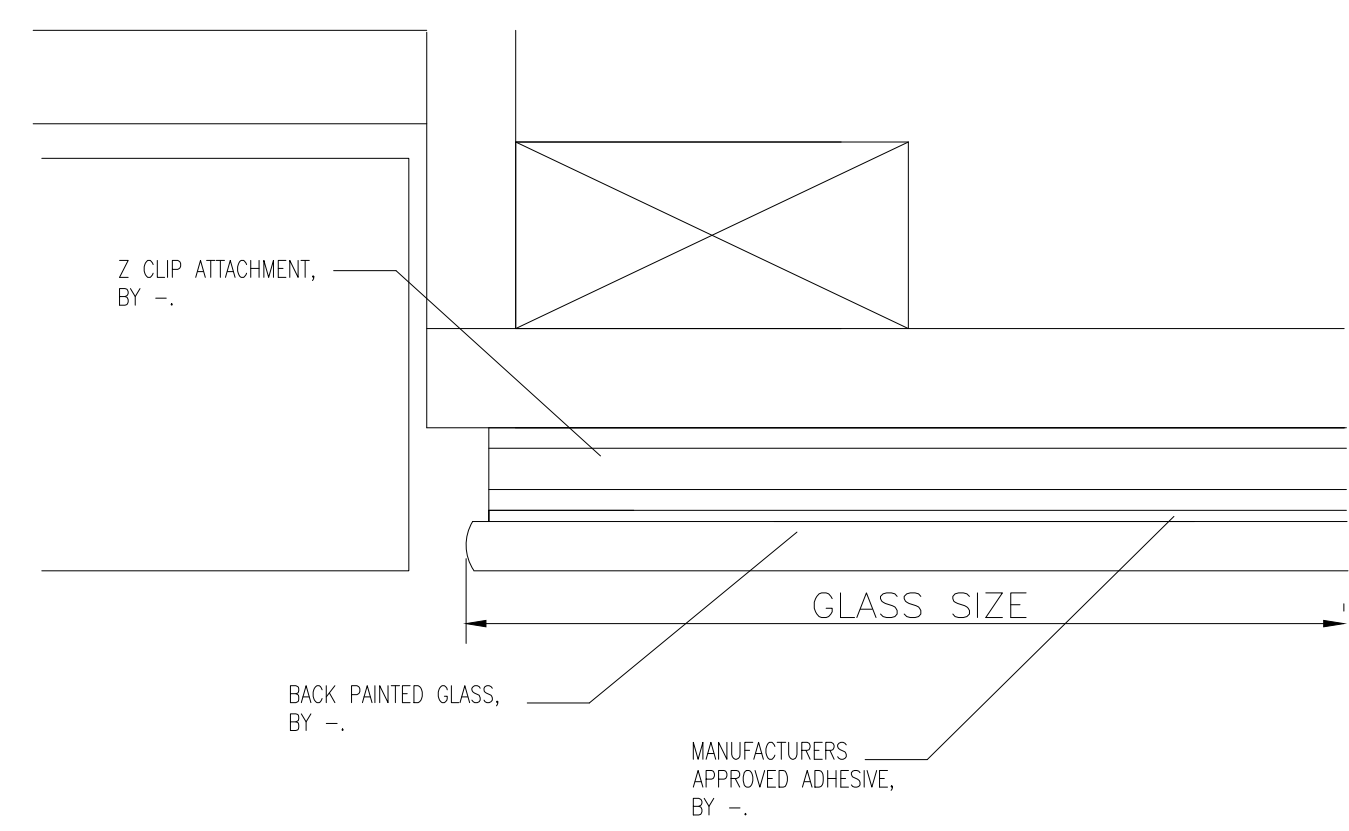

8 PLAN CUT
 @ BACK PAINTED GLASS

DRAWN BY:
 KS DRAFTING & DESIGN, LLC
 KYLE SCHNECK
 HARRISBURG, PA 17111
 KYLE@KSDRAFTINGDESIGNLLC.COM
 717-228-7114

DRAWN BY: **JAMES LUPICA**
 CHECKED BY: **KYLE SCHNECK**

DATE: **02/11/2020**

SHEET:
405

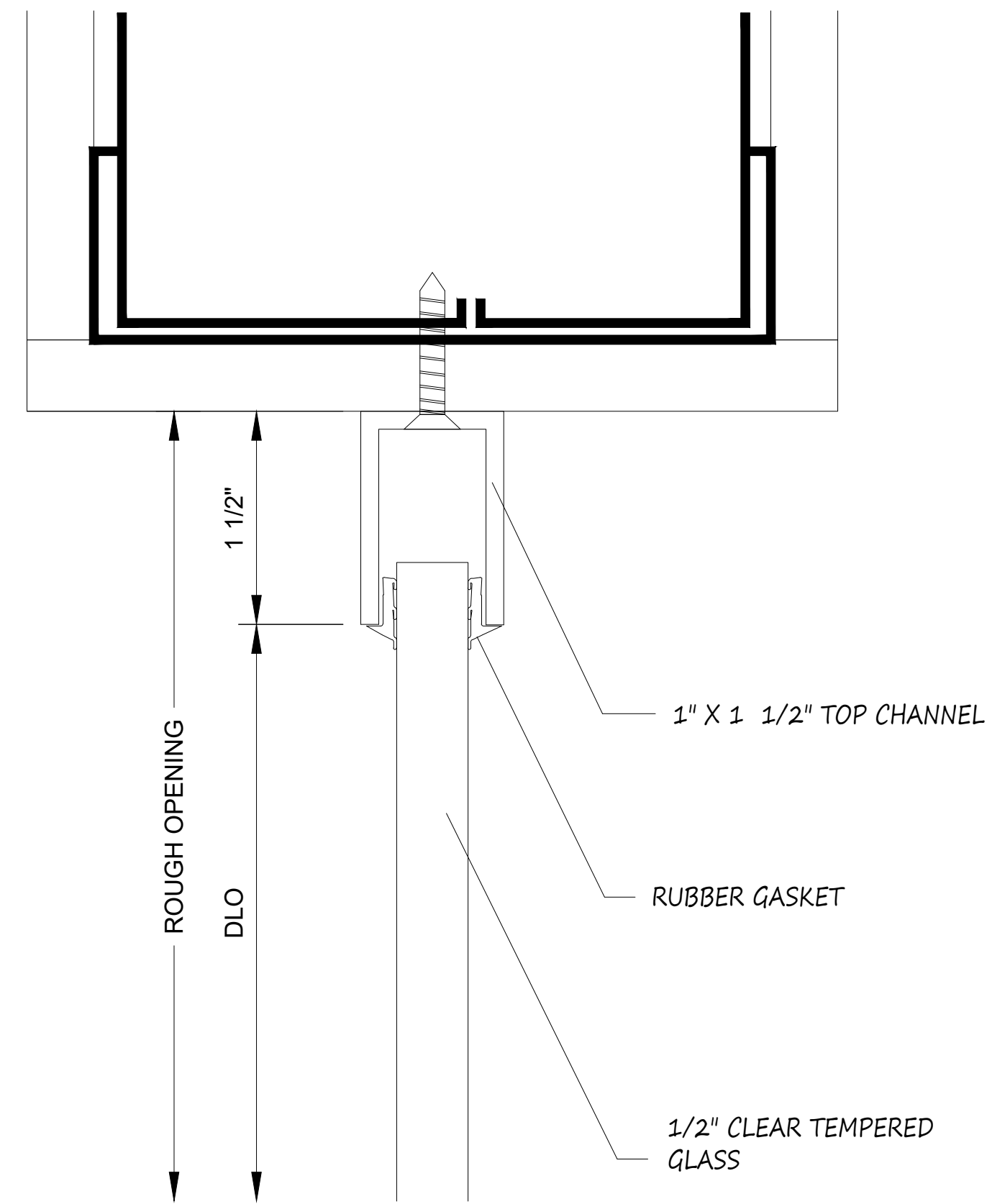

1 SECTION CUT
@ SIDELIGHT HEAD

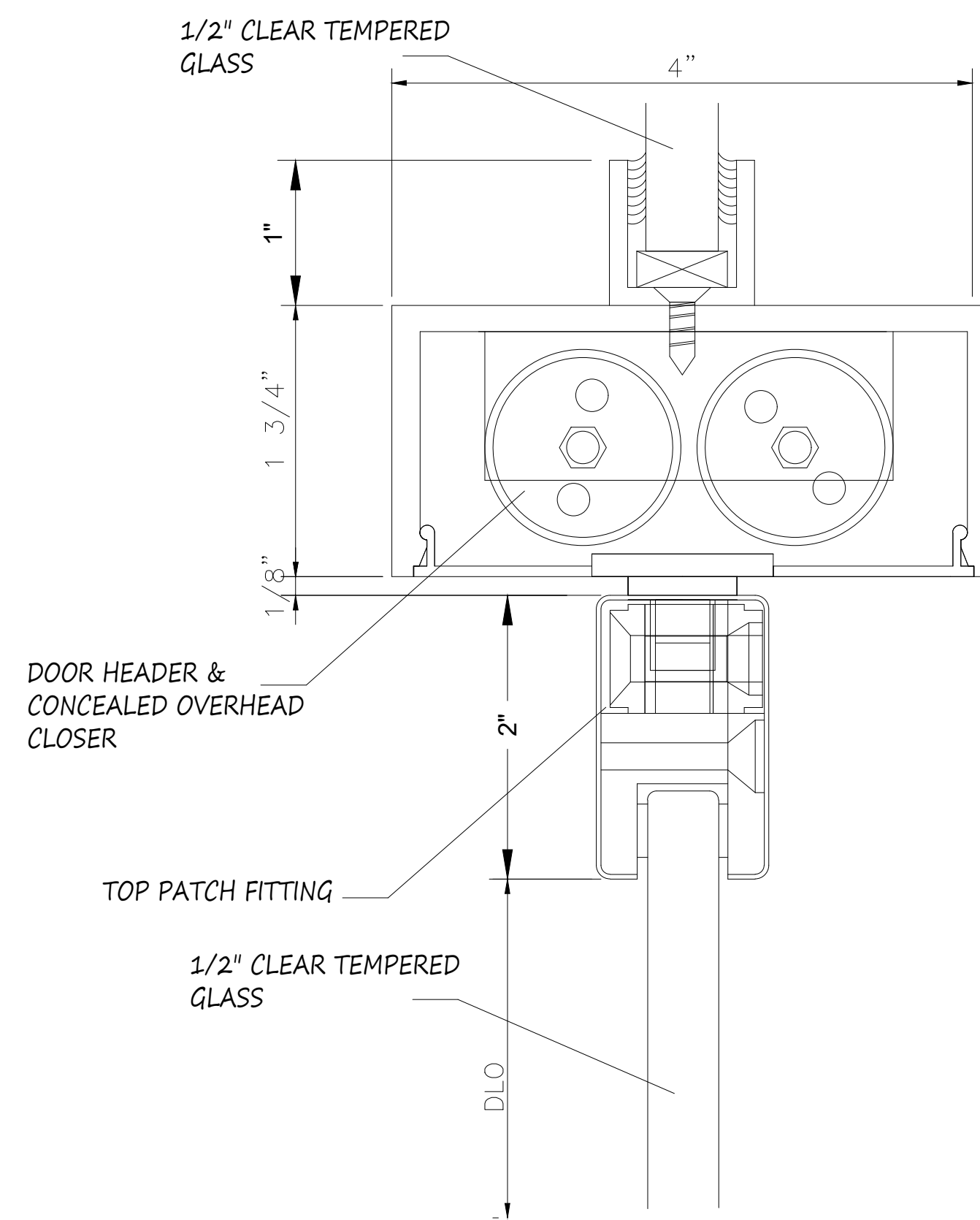

6 SECTION CUT
@ DOOR TOP PATCH FITTING

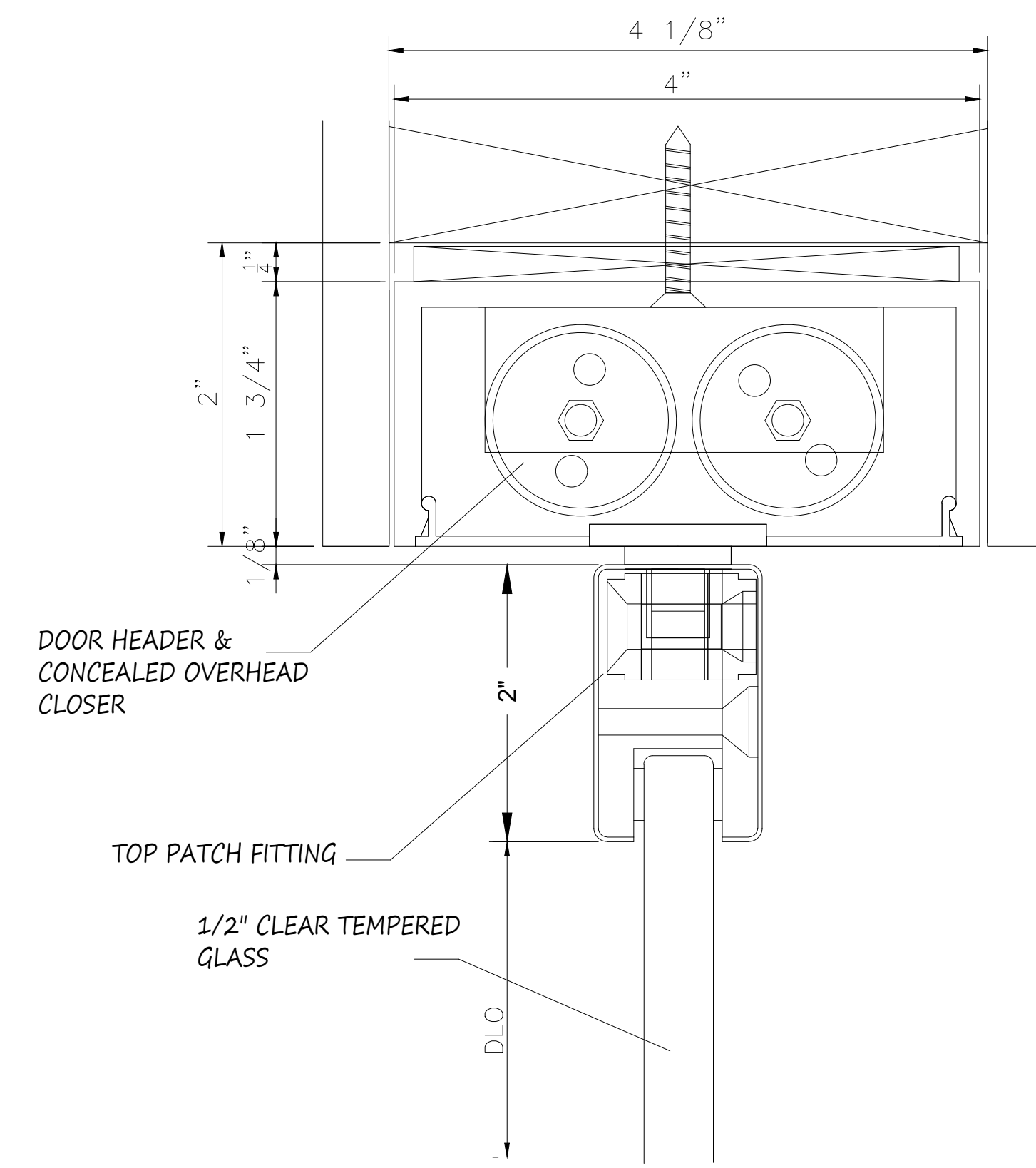

4 SECTION CUT
@ DOOR TOP PATCH FITTING

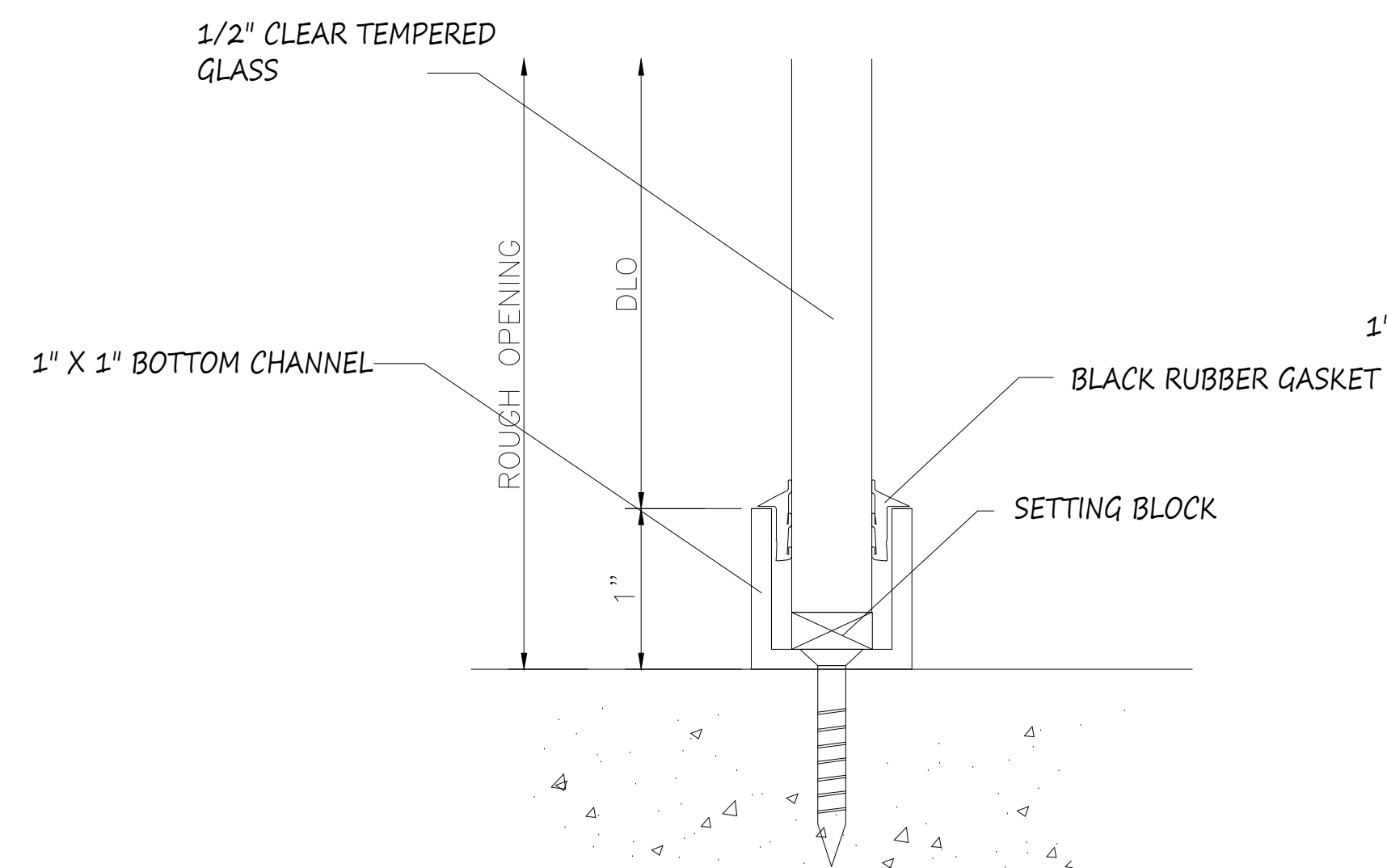

2 SECTION CUT
@ SIDELIGHT SILL

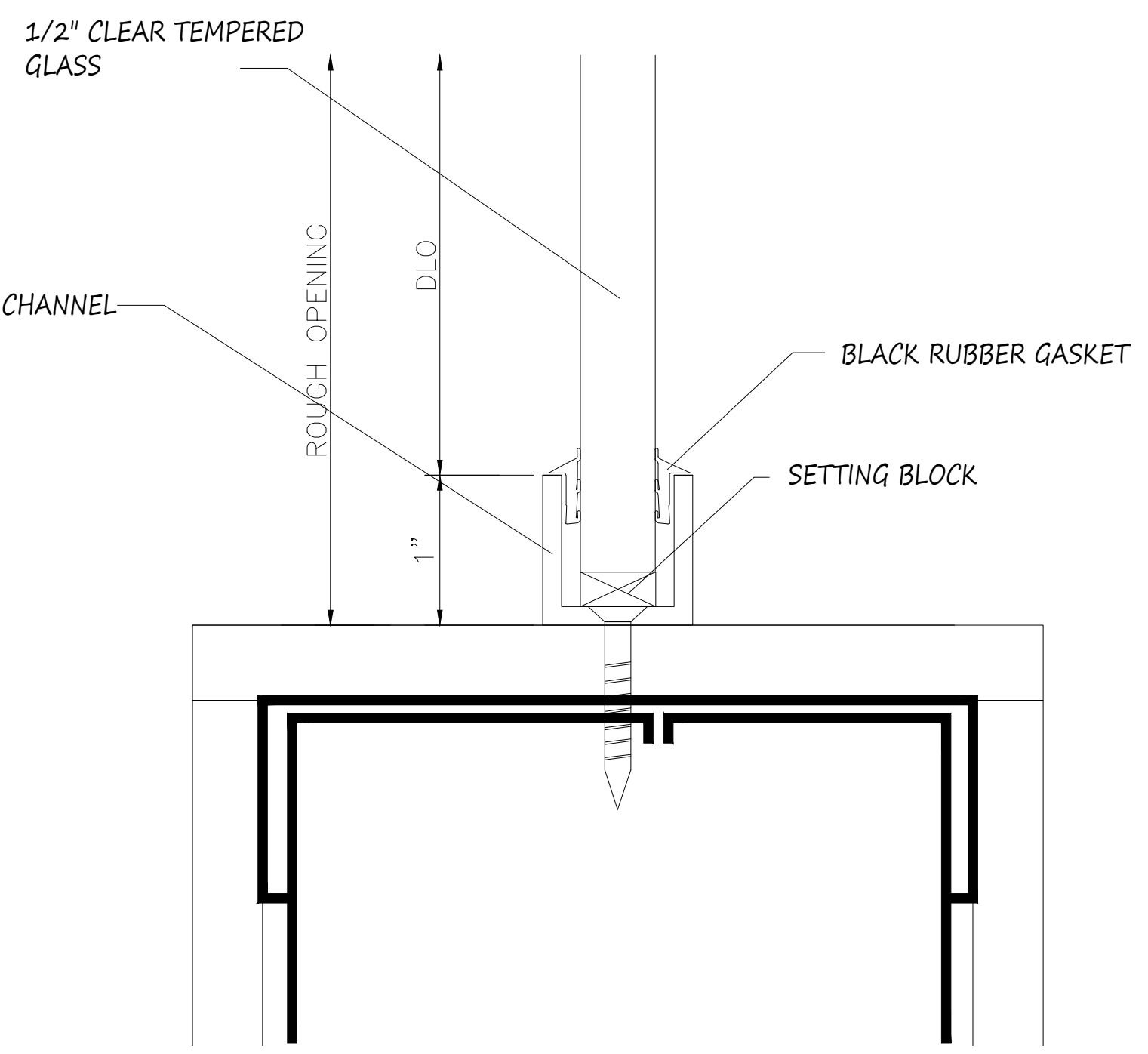

3 SECTION CUT
@ SIDELIGHT SILL

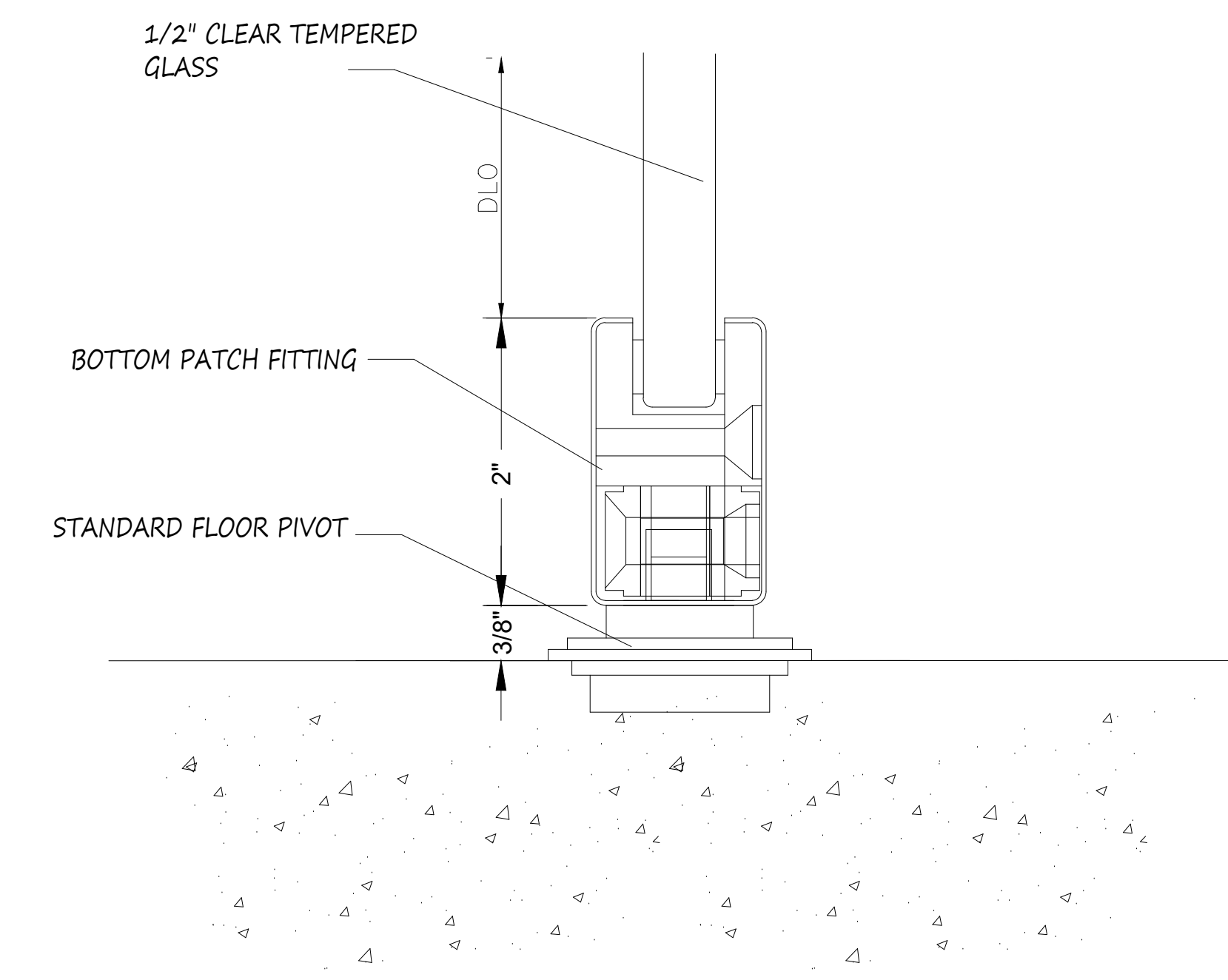

5 SECTION CUT
@ DOOR BOTTOM PATCH FITTING

NO.	REVISION/ISSUED	DATE
1	1ST SUBMITTAL	02/11/2020

PROJECT NAME & LOCATION:
**BAKER MOTOR MERCEDES-BENZ
 VAN CENTER OF SUMMERVILLE**
 425 SIGMA DRIVE
 SUMMERVILLE, SC 29438
 SHEET TITLE:
DETAILS

DRAWN BY:
 KS DRAFTING & DESIGN, LLC
 KYLE SCHNECK
 HARRISBURG, PA 17111
 KYLE@KSDRAFTINGDESIGNLLC.COM
 717-228-7114

DRAWN BY: **JAMES LUPICA**
 CHECKED BY: **KYLE SCHNECK**

DATE: **02/11/2020**
 SHEET: **406**

NO.	REVISION/ISSUED	DATE
1	1ST SUBMITTAL	02/11/2020

PROJECT NAME & LOCATION:
 BAKER MOTOR MERCEDES-BENZ
 VAN CENTER OF SUMMERVILLE

425 SIGMA DRIVE
 SUMMERVILLE, SC 29438

SHEET TITLE:
DETAILS

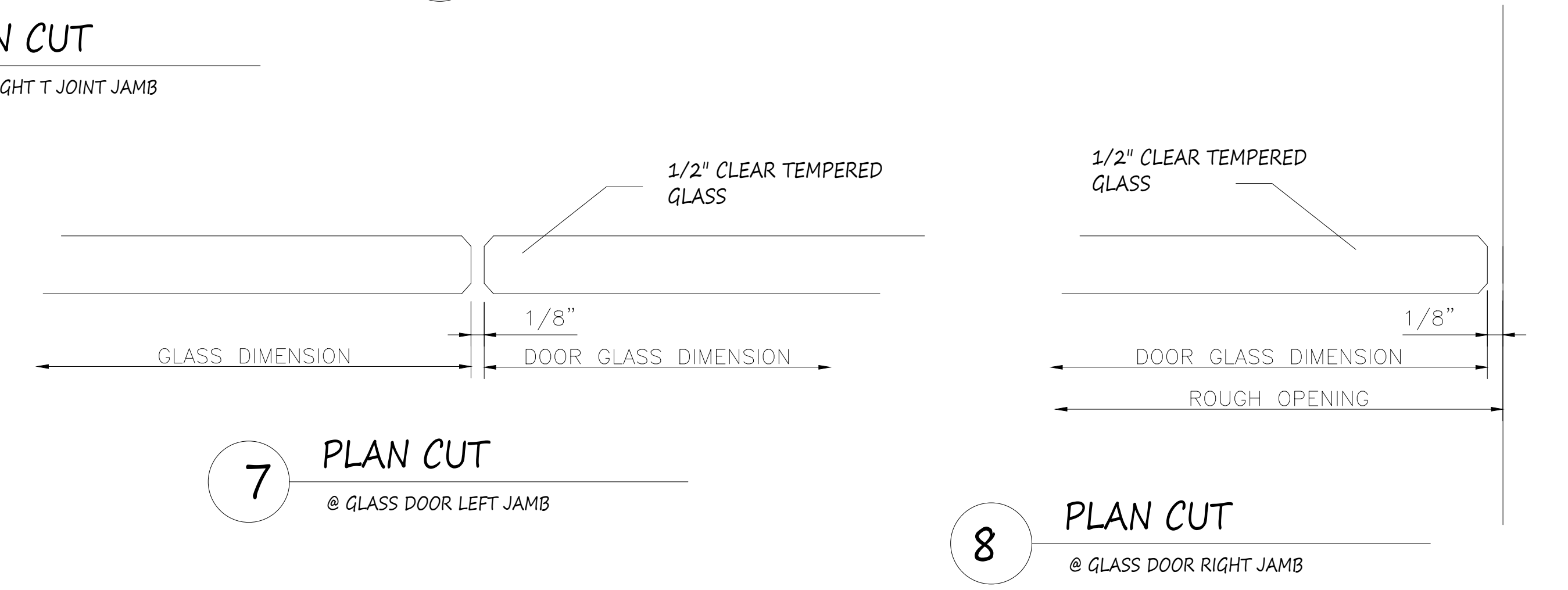
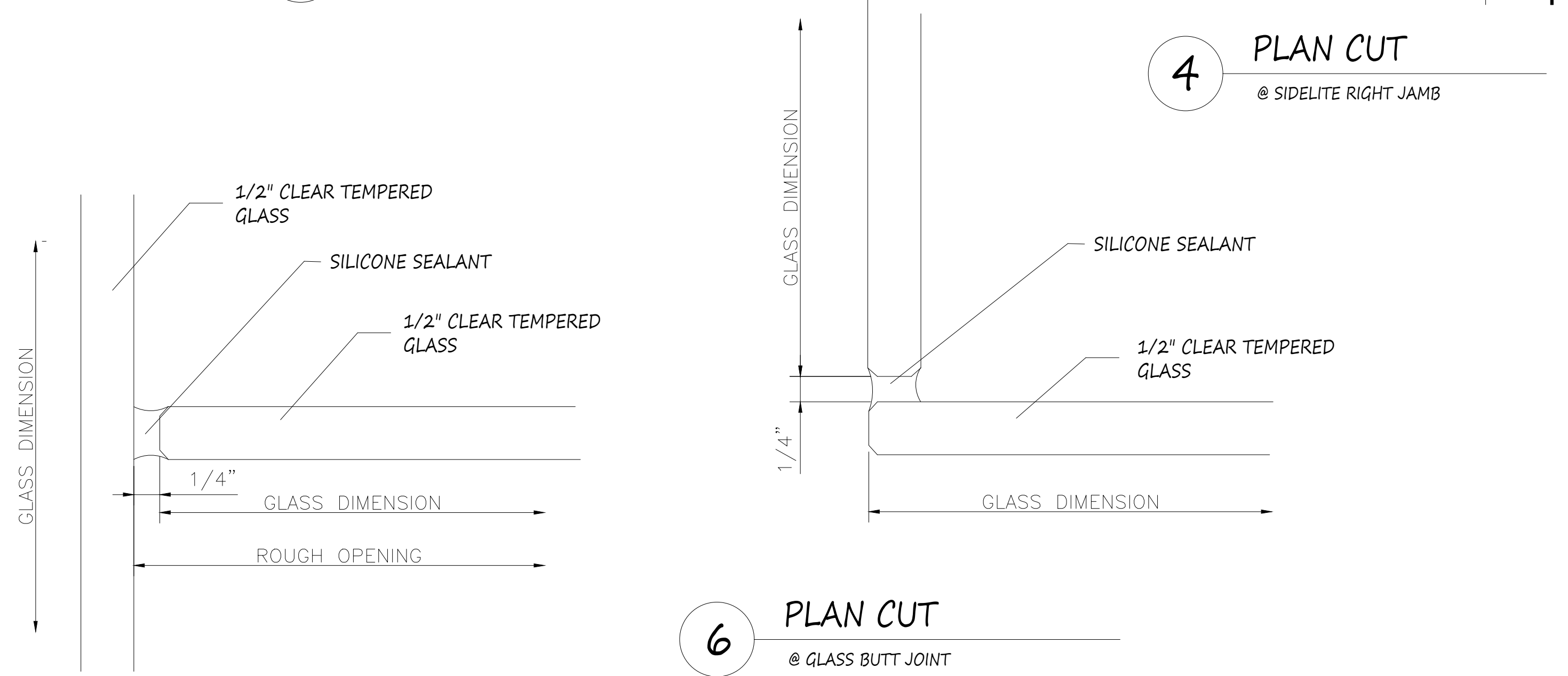
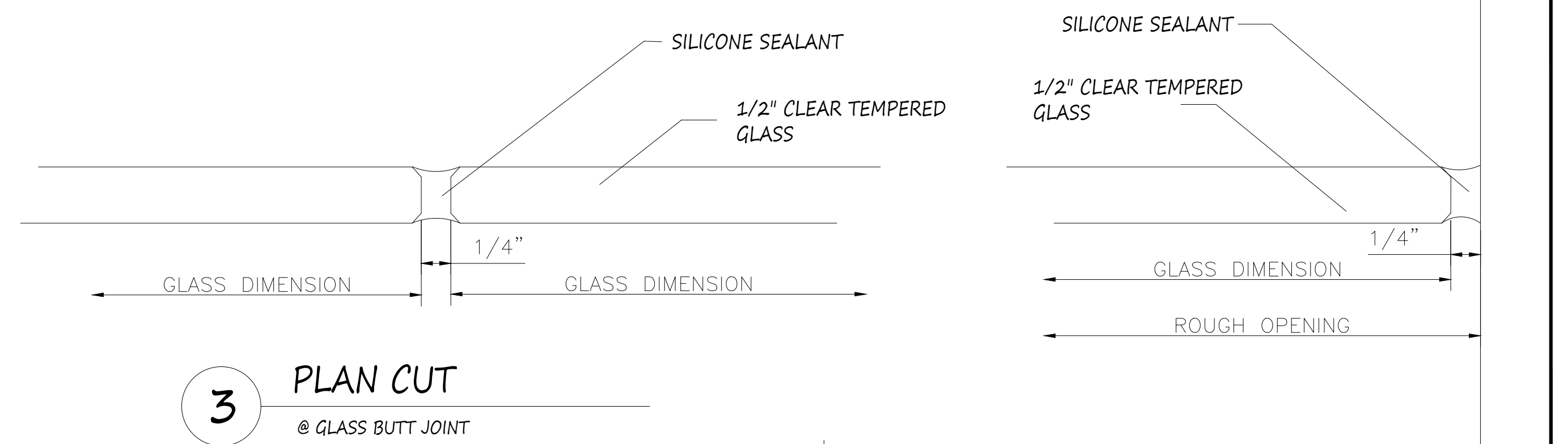
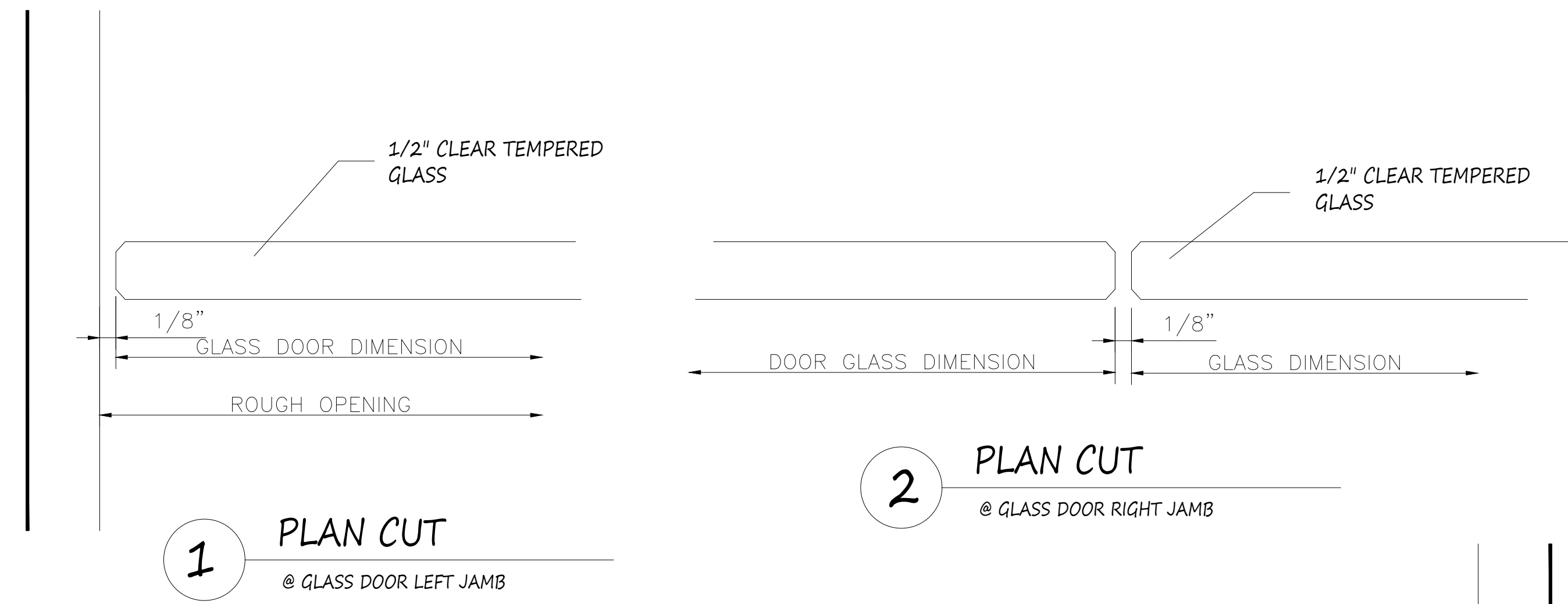

DRAWN BY:
 KS DRAFTING & DESIGN, LLC
 KYLE SCHNECK
 HARRISBURG, PA 17111
 KYLE@KSDRAFTINGDESIGNLLC.COM
 717-228-7114

DRAWN BY: JAMES LUPICA
 CHECKED BY: KYLE SCHNECK

DATE: 02/11/2020
 SHEET: 407